

PB94-177136

USDA/SB-869 U.S. TOBACCO STATISTICS, 1935-92. (STATISTICAL  
BULLETIN.) / L. CREEK, ET AL. ECONOMIC RESEARCH SERVICE,  
WASHINGTON, DC. COMMODITY ECONOMICS DIV. APR 94 312P

01/04



**AIM**

Association for Information and Image Management

1100 Wayne Avenue, Suite 1100  
Silver Spring, Maryland 20910  
301/587-8202

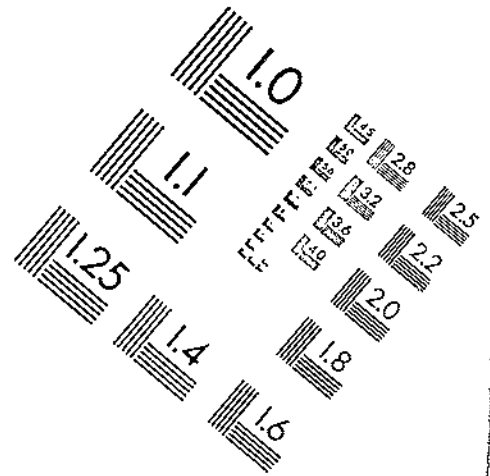
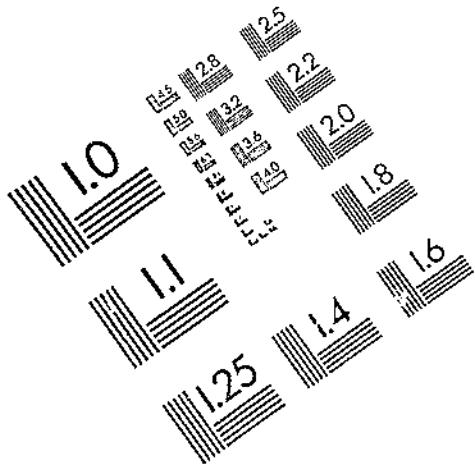

Centimeter

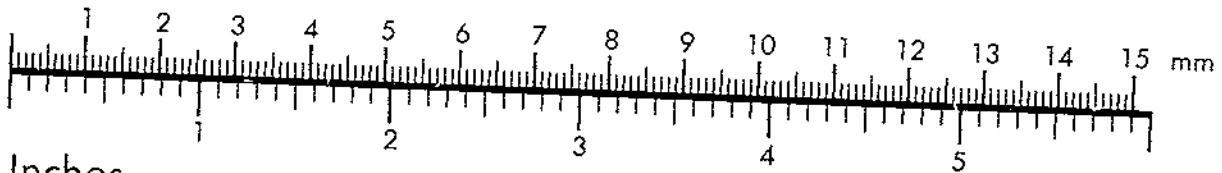

Inches

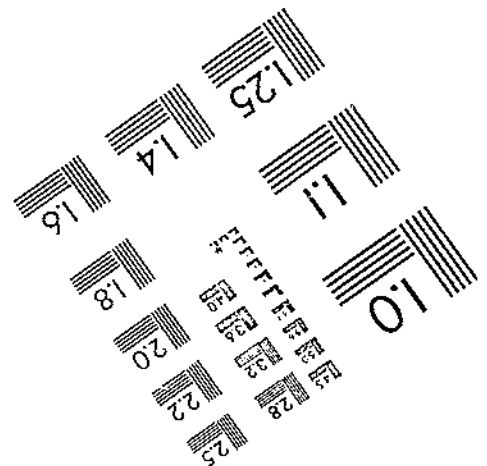
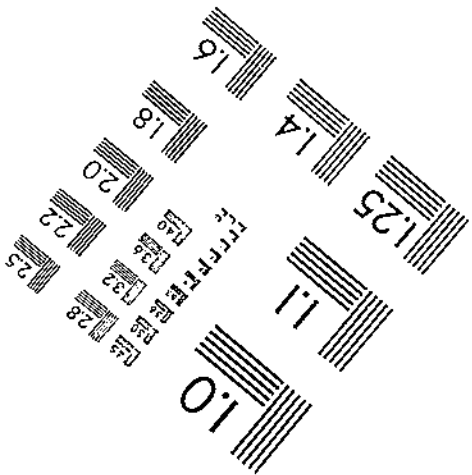
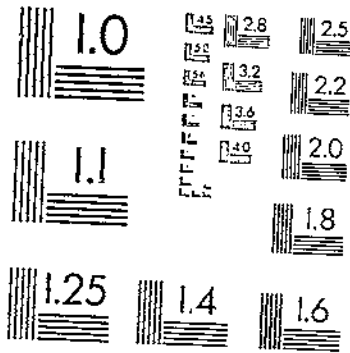

MANUFACTURED TO AIM STANDARDS  
BY APPLIED IMAGE, INC.



PB94-177136

U.S. Tobacco Statistics, 1935-92

Economic Research Service, Washington, DC

Apr 94

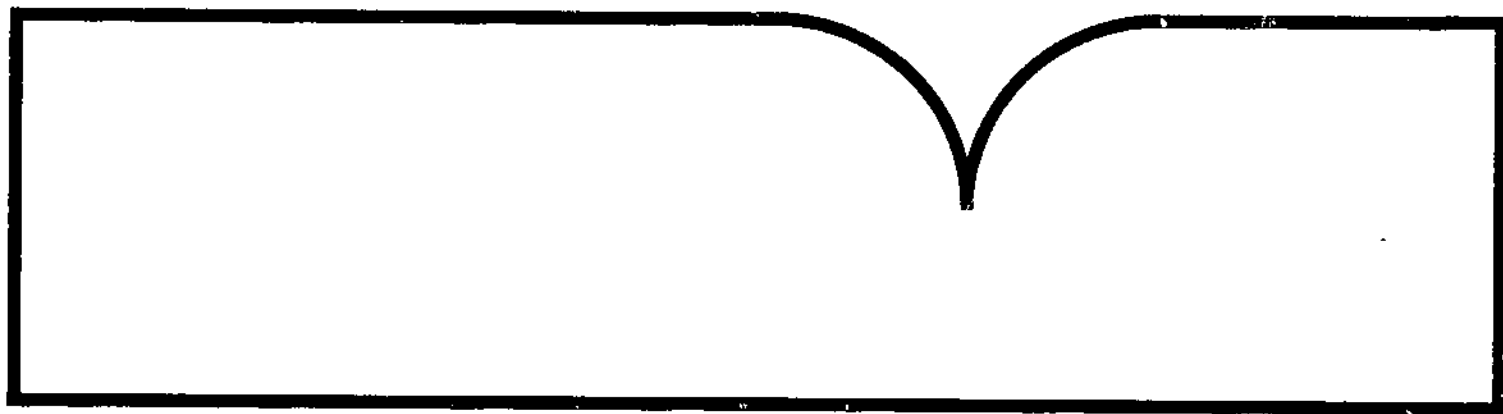

U.S. DEPARTMENT OF COMMERCE  
National Technical Information Service

**NTIS**



United States  
Department of  
Agriculture

Economic  
Research  
Service

Commodity  
Economics  
Division

Statistical  
Bulletin  
Number 869

# U.S. Tobacco Statistics, 1935-92



PB94-177136

Laverne Creek  
Tom Capehart  
Verner Grise



REPRODUCED BY:  
U.S. Department of Commerce  
National Technical Information Service  
Springfield, Virginia 22161





.....

.....

.....

.....

.....

.....

.....

.....

.....

.....

.....

.....

.....

.....

.....

.....

.....



REPORT DOCUMENTATION PAGE			Form Approved OMB No. 0704-0188	
<small>Public reporting burden for this collection of information is estimated to average 1 hour per response, including the time for reviewing instructions, searching existing data sources, gathering and maintaining the data needed, and completing and reviewing the collection of information. Send comments regarding this burden estimate or any other aspect of this collection of information, including suggestions for reducing this burden, to Washington Headquarters Services, Directorate for Information Operations and Reports, 1215 Jefferson Davis Highway, Suite 1204, Arlington, VA 22202-4302, and to the Office of Management and Budget, Paperwork Project (0704-0188), Washington, DC 20503.</small>				
1.	 PB94-177136	2. REPORT DATE April 1994	3. REPORT	
4. TITLE AND SUBTITLE U.S. Tobacco Statistics, 1935-92			5. FUNDING NUMBERS	
6. AUTHOR(S) Laverne Creek Tom Capehart Verner Grise				
7. PERFORMING ORGANIZATION NAME(S) AND ADDRESS(ES) Commodity Economics Division Economic Research Service U.S. Department of Agriculture Washington, DC 20005-4788			8. PERFORMING ORGANIZATION REPORT NUMBER  SB-869	
9. SPONSORING/MONITORING AGENCY NAME(S) AND ADDRESS(ES)			10. SPONSORING/MONITORING AGENCY REPORT NUMBER	
11. SUPPLEMENTARY NOTES				
12a. DISTRIBUTION/AVAILABILITY STATEMENT			12b. DISTRIBUTION CODE	
13. ABSTRACT (Maximum 200 words)  Tobacco, the sixth largest cash crop grown in the United States, is cultivated in 21 States. The United States produces 23 types of tobacco divided into eight major classes of tobacco. Tobacco is used for cigarettes, cigars, chewing tobacco, snuff, pipe tobacco, and roll-your-own cigarettes. The United States is both the largest importer and exporter of tobacco and the second largest producer, behind China. This bulletin presents statistics for tobacco dating from 1935 for some variables. Data are presented for the United States and by State for all types. Major areas covered are tobacco product output and consumption, leaf acreage, yield, production, price and value by type and State, and supply and disappearance of leaf by type of tobacco. Other statistics include data on prices, expenditures, Government revenues from tobacco products, farm and leaf processing size and structure, and tobacco program features such as price supports, marketing quotas, and assessments. Foreign production, exports, imports, and consumption of both leaf and tobacco products for selected countries are also presented. U.S. leaf and tobacco product trade with selected countries is also detailed.				
14. SUBJECT TERMS Consumption Costs Production			15. NUMBER OF PAGES 312	
			16. PRICE CODE	
17. SECURITY CLASSIFICATION OF REPORT Unclassified	18. SECURITY CLASSIFICATION OF THIS PAGE Unclassified	19. SECURITY CLASSIFICATION OF ABSTRACT	20. LIMITATION OF ABSTRACT	



PB94-177136

**U.S. Tobacco Statistics, 1935-92.** By Laverne Creek, Tom Capehart, and Verner Grise. Commodity Economics Division, Economic Research Service, U.S. Department of Agriculture. Statistical Bulletin No. 869.

### Abstract

Tobacco, the sixth largest cash crop grown in the United States, is cultivated in 21 States. The United States produces 23 types of tobacco divided into eight major classes of tobacco. Tobacco is used for cigarettes, cigars, chewing tobacco, snuff, pipe tobacco, and roll-your-own cigarettes. The United States is both the largest importer and exporter of tobacco and the second largest producer, behind China. This bulletin presents statistics for tobacco dating from 1935 for some variables. Data are presented for the United States and by State for all types. Major areas covered are tobacco product output and consumption, leaf acreage, yield, production, price and value by type and State, and supply and disappearance of leaf by type of tobacco. Other statistics include data on prices, expenditures, Government revenues from tobacco products, farm and leaf processing size and structure, and tobacco program features such as price supports, marketing quotas, and assessments. Foreign production, exports, imports, and consumption of both leaf and tobacco products for selected countries are also presented. U.S. leaf and tobacco product trade with selected countries is also detailed.

**Keywords:** Tobacco, production, supply, disappearance, price, utilization, world trade

### Acknowledgments

The authors wish to thank the following reviewers for their comments and suggestions: Peter Burr, Larry Crabtree, Frederic Hoff, Max Loyd, Robert H. Miller, Will Snell, and Dan Stevens. The authors especially appreciate the excellent editorial services provided by Sharon Lee and the assistance of Kyra Toland and Wynnic P. Napper in preparing this report. Cover design by Joan A. Van Chantfort.

Washington, DC 20005-4788

April 1994

## Contents

	Page
Summary .....	viii
Introduction .....	1
Brief History of Tobacco .....	1
Tobacco Product Output and Consumption .....	2
Tobacco Acreage, Yields, Production, Prices, Supplies, and Use .....	2
The Federal Tobacco Production-Price Support Program .....	3
World Tobacco .....	3
Trends in World Tobacco Production, Trade, and Consumption .....	4
U.S. Trade .....	4

## List of Tables

Table	Page
1. U.S. cigarette output, removals, and consumption, 1935-92 .....	13
2. U.S. cigarette consumption per capita by persons 18 years and older and pounds of tobacco used in cigarettes, (including overseas forces), 1935-92 .....	14
3. U.S. cigarette production, estimated output of nonfilter tip and filter tip, by length, 1946-92 .....	15
4. U.S. cigarette production, by month, 1956-92 .....	16
5. U.S. cigarette taxable removals, by month, 1955-92 .....	17
6. U.S. cigar output, removals, and consumption, 1935-92 .....	18
7. U.S. smoking tobacco output, removals, and consumption, 1947-92 .....	19
8. U.S. output of specified tobacco products, 1935-92 .....	20
9. U.S. consumption of cigars, smoking tobacco, and chewing per male, and snuff per person, 18 years and over, 1935-92 .....	21
10. U.S. estimated number of roll-your-own cigarettes smoked and smoking tobacco consumed, 1955-92 .....	22
11. U.S. large cigar production, by month, 1955-92 .....	23
12. U.S. large cigars removed taxable, by month, 1955-92 .....	24
13. U.S. small cigar production, by month, 1955-92 .....	25
14. U.S. small cigar taxable removals, by month, 1955-92 .....	26
15. U.S. smoking tobacco production, by quarter, 1955-92 .....	27
16. U.S. smoking tobacco invoiced to domestic customers, by quarter, 1955-92 .....	28
17. U.S. production of pipe smoking tobacco, by quarter, 1966-92 .....	29
18. U.S. pipe smoking tobacco invoiced to domestic customers, by quarter, 1966-92 .....	30
19. U.S. production of cigarette cut smoking tobacco, by quarter, 1966-92 .....	31
20. U.S. cigarette cut smoking tobacco invoiced to domestic customers, by quarter, 1966-92 .....	32
21. U.S. production of granulated smoking tobacco, by quarter, 1966-92 .....	33
22. U.S. granulated cigarette smoking tobacco invoiced to domestic customers, by quarter, 1966-92 .....	34
23. U.S. chewing tobacco manufactured, by quarter, 1955-92 .....	35
24. U.S. chewing tobacco invoiced to domestic customers, by quarter, 1955-92 .....	36
25. U.S. plug chewing tobacco production, by quarter, 1955-92 .....	37
26. U.S. firm and moist plug chewing tobacco production, by quarter, 1982-92 .....	38
27. U.S. plug chewing tobacco invoiced to domestic customers, by quarter, 1955-92 .....	39
28. U.S. firm and moist plug chewing tobacco invoiced to domestic customers, by quarter, 1982-92 .....	40
29. U.S. loose leaf chewing tobacco production, by quarter, 1955-92 .....	41
30. U.S. loose leaf chewing tobacco invoiced to domestic customers, by quarter, 1955-92 .....	42
31. U.S. twist chewing tobacco production, by quarter, 1955-92 .....	43
32. U.S. twist chewing tobacco invoiced to domestic customers, by quarter, 1955-92 .....	44
33. U.S. fine-cut chewing tobacco manufactured, by quarter, 1955-81 .....	45
34. U.S. fine-cut chewing tobacco invoiced to domestic customers, by quarter, 1955-81 .....	46
35. U.S. snuff production, by quarter, 1955-92 .....	47
36. U.S. dry and moist snuff production, by quarter, 1982-92 .....	48
37. U.S. snuff invoiced to domestic customers, by quarter, 1955-92 .....	49
38. U.S. dry and moist snuff invoiced to domestic customers, by quarter, 1982-92 .....	50
39. U.S. expenditures for tobacco products, 1935-92 .....	51
40. U.S. wholesale cigarette price revisions, 1940-93 .....	52
41. U.S. producer price index for tobacco products, 1973-92 .....	53
42. U.S. producer price index for cigarettes, nonfilter, 1973-92 .....	54
43. U.S. producer price index for cigarettes, filter, 1973-92 .....	55
44. U.S. producer price index for cigars, 1973-92 .....	56
45. U.S. producer price index for other tobacco products, 1973-92 .....	57

Table

	Page
46. U.S. producer price index for smoking tobacco, 1973-92	58
47. U.S. producer price index for snuff tobacco, 1973-92	59
48. U.S. consumer price index for tobacco products, 1940-92	60
49. U.S. cigarette advertising and promotional expenditures, 1975-90	61
50. U.S. Government revenues from tobacco products, 1935-92	63
51. Tobacco manufacturing corporations, U.S. net sales, net income, and profit ratios, 1955-85	64
52. U.S. number and sales of tobacco processing plants, selected years, 1954-87	65
53. U.S. types of tobacco	66
54. U.S. number of tobacco farms, acres, and average acres, selected years, 1954-87	67
55. U.S. cash receipts from farm marketings and tobacco, 1955-92	68
56. U.S. per-acre costs of producing and selling flue-cured tobacco, 1987-91	69
57. U.S. volume costs of producing and selling flue-cured tobacco, 1987-91	70
58. U.S. costs of producing and selling burley tobacco, 1989-92	71
59. U.S. tobacco, acreage, yield per acre, production, price, and value, 1935-92	72
60. U.S. flue-cured, types 11-14, acreage, yield per acre, production, price, and value, 1935-92	73
61. U.S. flue-cured, type 11, acreage, yield per acre, production, price, and value, 1935-92	74
62. Flue-cured, type 11, Virginia, acreage, yield per acre, production, price, and value, 1935-92	75
63. Flue-cured, type 11, North Carolina, acreage, yield per acre, production, price, and value, 1935-92	76
64. Flue-cured, type 12, North Carolina, acreage, yield per acre, production, price, and value, 1935-92	77
65. U.S. flue-cured, type 13, acreage, yield per acre, production, price, and value, 1935-92	78
66. Flue-cured, type 13, North Carolina, acreage, yield per acre, production, price, and value, 1935-92	79
67. Flue-cured, type 13, South Carolina, acreage, yield per acre, production, price, and value, 1935-92	80
68. U.S. flue-cured, type 14, acreage, yield per acre, production, price, and value, 1935-92	81
69. Flue-cured, type 14, Georgia, acreage, yield per acre, production, price, and value, 1935-92	82
70. Flue-cured, type 14, Florida, acreage, yield per acre, production, price, and value, 1935-92	83
71. Flue-cured, type 14, Alabama, acreage, yield per acre, production, price, and value, 1935-92	84
72. U.S. fire-cured, types 21-24, acreage, yield per acre, production, price, and value, 1935-92	85
73. Fire-cured, type 21, Virginia and United States, acreage, yield per acre, production, price, and value, 1935-92	86
74. U.S. fire-cured, type 22, acreage, yield per acre, production, price, and value, 1935-92	87
75. Fire-cured, type 22, Kentucky, acreage, yield per acre, production, price, and value, 1935-92	88
76. Fire-cured, type 22, Tennessee, acreage, yield per acre, production, price, and value, 1935-92	89
77. U.S. fire-cured, type 23, acreage, yield per acre, production, price, and value, 1935-92	90
78. Fire-cured, type 23, Kentucky, acreage, yield per acre, production, price, and value, 1935-92	91
79. Fire-cured, type 23, Tennessee, acreage, yield per acre, production, price, and value, 1935-92	92
80. U.S. light air-cured, types 31-32, acreage, yield per acre, production, price, and value, 1935-92	93
81. U.S. light air-cured, type 31, acreage, yield per acre, production, price, and value, 1935-92	94
82. Light air-cured, type 31, Ohio, acreage, yield per acre, production, price, and value, 1935-92	95
83. Light air-cured, type 31, Indiana, acreage, yield per acre, production, price, and value, 1935-92	96
84. Light air-cured, type 31, Missouri, acreage, yield per acre, production, price, and value, 1935-92	97
85. Light air-cured, type 31, Virginia, acreage, yield per acre, production, price, and value, 1935-92	98
86. Light air-cured, type 31, West Virginia, acreage, yield per acre, production, price, and value, 1935-92	99
87. Light air-cured, type 31, North Carolina, acreage, yield per acre, production, price, and value, 1935-92	100
88. Light air-cured, type 31, Kentucky, acreage, yield per acre, production, price, and value, 1935-92	101
89. Light air-cured, type 31, Tennessee, acreage, yield per acre, production, price, and value, 1935-92	102
90. U.S. air-cured, type 32, acreage, yield per acre, production, price, and value, 1935-92	103
91. U.S. dark air-cured, types 35-37, acreage, yield per acre, production, price, and value, 1935-92	104
92. U.S. dark air-cured, type 35, acreage, yield per acre, production, price, and value, 1935-92	105
93. Dark air-cured, type 35, Kentucky, acreage, yield per acre, production, price, and value, 1935-92	106
94. Dark air-cured, type 35, Tennessee, acreage, yield per acre, production, price, and value, 1935-92	107



Table

	Page
95. Dark air-cured, type 36, Kentucky, acreage, yield per acre, production, price, and value, 1935-92	108
96. Dark air-cured, type 37, Virginia, acreage, yield per acre, production, price, and value, 1935-92	109
97. U.S. cigar tobaccos, types 41-65, acreage, yield per acre, production, price, and value, 1935-92	110
98. U.S. cigar filler, types 41-44, acreage, yield per acre, production, price, and value, 1935-92	111
99. Cigar filler, type 41, Pennsylvania and United States, acreage, yield per acre, production, price, and value, 1935-92	112
100. U.S. cigar filler, types 42-44, acreage, yield per acre, production, price, and value, 1935-92	113
101. Cigar filler, types 42-44, Ohio, acreage, yield per acre, production, price, and value, 1935-92	114
102. U.S. cigar binder, types 51-55, acreage, yield per acre, production, price, and value, 1935-92	115
103. U.S. cigar binder, type 51, acreage, yield per acre, production, price, and value, 1935-92	116
104. U.S. cigar binder, type 52, acreage, yield per acre, production, price, and value, 1935-92	117
105. Cigar binder, type 52, Massachusetts, acreage, yield per acre, production, price, and value, 1935-92	118
106. Cigar binder, type 54, Wisconsin and United States, acreage, yield per acre, production, price, and value, 1935-92	119
107. Cigar binder, type 55, Wisconsin and United States, acreage, yield per acre, production, price, and value, 1935-92	120
108. U.S. cigar wrapper, types 61-62, acreage, yield per acre, production, price, and value, 1935-92	121
109. U.S. cigar wrapper, type 61, acreage, yield per acre, production, price, and value, 1935-92	122
110. Cigar wrapper, type 61, Massachusetts, acreage, yield per acre, production, price, and value, 1935-92	123
111. Cigar wrapper, type 61, Connecticut, acreage, yield per acre, production, price, and value, 1935-92	124
112. U.S. cigar wrapper, type 62, acreage, yield per acre, production, price, and value, 1935-92	125
113. Tobacco, Massachusetts, acreage, yield per acre, production, price, and value, 1935-92	126
114. Tobacco, Connecticut, acreage, yield per acre, production, price, and value, 1935-92	127
115. Tobacco, Pennsylvania, acreage, yield per acre, production, price, and value, 1935-92	128
116. Tobacco, Ohio, acreage, yield per acre, production, price, and value, 1935-92	129
117. Tobacco, Indiana, acreage, yield per acre, production, price, and value, 1935-92	130
118. Tobacco, Wisconsin, acreage, yield per acre, production, price, and value, 1935-92	131
119. Tobacco, Missouri, acreage, yield per acre, production, price, and value, 1935-92	132
120. Tobacco, Maryland, acreage, yield per acre, production, price, and value, 1935-91	133
121. Tobacco, Virginia, acreage, yield per acre, production, price, and value, 1935-92	134
122. Tobacco, West Virginia, acreage, yield per acre, production, price, and value, 1935-92	135
123. Tobacco, North Carolina, acreage, yield per acre, production, price, and value, 1935-92	136
124. Tobacco, South Carolina, acreage, yield per acre, production, price, and value, 1935-92	137
125. Tobacco, Georgia, acreage, yield per acre, production, price, and value, 1935-92	138
126. Tobacco, Florida, acreage, yield per acre, production, price, and value, 1935-92	139
127. Tobacco, Alabama, acreage, yield per acre, production, price, and value, 1937-92	140
128. Tobacco, Louisiana, acreage, yield per acre, production, price, and value, 1935-92	141
129. Tobacco, Kentucky, acreage, yield per acre, production, price, and value, 1935-92	142
130. Tobacco, Tennessee, acreage, yield per acre, production, price, and value, 1935-92	143
131. Flue-cured tobacco, types 11-14, U.S. supply, disappearance, stocks, and price, 1950-92	144
132. Burley tobacco, type 31, U.S. supply, disappearance, stocks, and price, 1950-92	145
133. Maryland tobacco, type 32, U.S. supply, disappearance, stocks, and price, 1950-92	146
134. Fire-cured tobacco, types 22-23, U.S. supply, disappearance, stocks, and price, 1950-92	147
135. Fire-cured tobacco, type 21, U.S. supply, disappearance, stocks, and price, 1950-92	148
136. Dark-air cured tobacco, types 35-36, U.S. supply, disappearance, stocks, and price, 1950-92	149
137. Virginia sun-cured tobacco, type 37, U.S. supply, disappearance, stocks, and price, 1950-92	150
138. Pennsylvania seedleaf cigar tobacco, type 41, U.S. supply, disappearance, stocks, and price, 1950-92	151
139. Ohio filler tobacco, types 42-44, U.S. supply, disappearance, stocks, and price, 1950-92	152
140. Puerto Rican filler tobacco, type 46, U.S. supply, disappearance, stocks, and price, 1950-92	153
141. Connecticut binder cigar tobacco, types 51-52, U.S. supply, disappearance, stocks, and price, 1950-92	154

Table

	Page
142. Wisconsin binder cigar tobacco, types 54-55, U.S. supply, disappearance, stocks, and price, 1950-92 . . . . .	155
143. Shade-grown cigar wrapper tobacco, types 61-62, U.S. supply, disappearance, stocks, and price, 1950-92 . . . . .	156
144. Cigar tobacco, types 41-62, U.S. supply, disappearance, stocks, and price, 1965-92 . . . . .	157
145. Tobacco, U.S. supply, disappearance, stocks, and price, 1950-92 . . . . .	158
146. U.S. estimated leaf used for cigarettes, by kind of tobacco, 1925-91 . . . . .	159
147. Tobacco, U.S. price support loans, program operations, and other expenditures, fiscal years, 1955-92 . . . . .	160
148. U.S. support level, by class or type of tobacco, marketing years, 1955-93 . . . . .	163
149. U.S. flue-cured and burley tobacco, marketing quota and marketings, 1965-93 . . . . .	164
150. U.S. flue-cured and burley tobacco price support formula components, 1987-93 . . . . .	165
151. U.S. flue-cured and burley tobacco marketing quotas, formula components and manufacturer purchases, 1986-93 . . . . .	166
152. U.S. tobacco loan stocks, farm sales weight, 1960-92 . . . . .	167
153. U.S. tobacco, no-net cost assessment, by kind, 1982-92 . . . . .	169
154. U.S. sales of flue-cured tobacco quotas, 1982/83-1991/92 . . . . .	170
155. U.S. lease and transfer of allotments and quotas, 1962-91 . . . . .	171
156. World tobacco acreage, selected countries, 1960-93 . . . . .	172
157. World tobacco production, selected countries, farm-sales weight, 1960-93 . . . . .	178
158. World flue-cured tobacco production, selected countries, farm-sales weight, 1976-93 . . . . .	184
159. World burley tobacco production, selected countries, farm-sales weight, 1976-93 . . . . .	190
160. U.S. flue-cured tobacco imports for consumption, selected countries, dry weight, 1977-92 . . . . .	196
161. World Oriental tobacco production, selected countries, farm-sales weight, 1976-93 . . . . .	198
162. World dark fire-cured tobacco production, selected countries, farm-sales weight, 1979-93 . . . . .	199
163. World dark air- and sun-cured tobacco production, selected countries, farm-sales weight, 1976-93 . . . . .	200
164. World dark air-cured cigar tobacco production, selected countries, farm-sales weight, 1980-93 . . . . .	202
165. World tobacco leaf exports, selected countries, dry weight, 1960-92 . . . . .	204
166. World tobacco leaf imports, selected countries, dry weight, 1960-92 . . . . .	210
167. World cigarette production, selected countries, 1960-92 . . . . .	219
168. World cigarette exports, selected countries, 1960-92 . . . . .	225
169. World cigarette imports, selected countries, 1960-92 . . . . .	231
170. World cigarette consumption, selected countries, 1960-91 . . . . .	237
171. U.S. tobacco exports and imports, unmanufactured and manufactured, 1971-92 . . . . .	243
172. U.S. tobacco leaf exports, selected countries, dry weight, 1967-92 . . . . .	244
173. U.S. flue-cured tobacco exports, selected countries, dry weight, 1967-92 . . . . .	249
174. U.S. burley tobacco exports, selected countries, dry weight, 1967-92 . . . . .	254
175. U.S. Maryland tobacco exports, selected countries, dry weight, 1980-92 . . . . .	259
176. U.S. exports of dark fire-cured tobacco, Kentucky-Tennessee, types 22-23, selected countries, dry weight, 1980-92 . . . . .	260
177. U.S. exports of Virginia fire- and sun-cured tobacco, types 21 and 37, selected countries, dry weight, 1980-92 . . . . .	261
178. U.S. exports of all cigar binder tobacco, types 51-55, selected countries, dry weight, 1980-92 . . . . .	262
179. U.S. exports of all cigar wrapper tobacco, types 61-62, selected countries, dry weight, 1980-92 . . . . .	263
180. U.S. exports of blackfat tobacco, selected countries, dry weight, 1980-92 . . . . .	264
181. U.S. exports of stems, trimmings, scrap, and other unmanufactured leaf, selected countries, dry weight, 1980-92 . . . . .	265
182. U.S. tobacco leaf imports for consumption, selected countries, dry weight, 1967-92 . . . . .	266
183. U.S. imports of total cigarette leaf for consumption, selected countries, dry weight, 1980-91 . . . . .	271
184. U.S. estimated imports of flue-cured and burley tobacco, and domestic use, farm sales weight, 1969-91 . . . . .	273
185. U.S. tariff rates on selected tobaccos and tobacco product imports, 1992 . . . . .	274
186. U.S. stocks of foreign-grown flue-cured leaf, by quarter, 1971-92 . . . . .	275
187. U.S. stocks of foreign-grown burley leaf, by quarter, 1971-92 . . . . .	276



Table

	Page
188. U.S. stocks of foreign-grown Oriental cigarette leaf, by quarter, 1971-92 .....	277
189. U.S. stocks of foreign-grown cigarette leaf, by quarter, 1971-92 .....	278
190. U.S. stocks of foreign-grown cigar leaf, by quarter, 1955-92 .....	279
191. U.S. cigarette exports, selected countries, 1967-92 .....	280
192. U.S. cigar and cheroot exports, selected countries, 1980-92 .....	290
193. U.S. exports of bulk smoking tobacco, selected countries, 1980-92 .....	292
194. U.S. cigarette imports for consumption, selected countries, 1967-92 .....	293
195. U.S. cigar and cheroot imports for consumption, selected countries, 1980-91 .....	298

## Summary

The United States is the world's leading tobacco exporter and importer and the second largest tobacco producer behind China. Tobacco is grown in 21 States, with about two-thirds of the crop grown in North Carolina and Kentucky. Total U.S. production has declined about 20 percent since 1975. Cigarettes make up about 90 percent of U.S. tobacco use. Per capita use in the United States peaked in 1963 at 4,345 cigarettes and has fallen steadily since then to 2,640 in 1992.

This report charts the Nation's tobacco production, consumption, imports, exports, and the ins and outs of various government programs dealing with tobacco production from the mid-1930's.

The United States leads tobacco exports because U.S. leaf is considered the highest quality. Although U.S. leaf exports have fallen since the early 1960's, their value has increased about 170 percent. U.S. exports to Turkey, Spain, Italy, and Japan rose, but those to traditional European markets, including the Netherlands, and Germany fell.

Worldwide cigarette consumption is rising. To meet that increase, U.S. cigarette exports increased sixfold between the mid-1970's and 1992, allowing U.S. cigarette production to remain relatively high. Pacific Rim countries edged out Middle Eastern and European countries as the major destination of U.S. cigarette exports.

Even though cigarette consumption is declining in the United States, U.S. consumers annually spend record amounts on tobacco products. Expenditures rose more than fourfold from 1970 to 1992. Prices of tobacco products rose two to three times faster than the consumer price index during the last decade.

The United States dominates imports because U.S. cigarette manufacturers require types of tobacco not grown in the United States, and they use cheaper foreign leaf as filler for cigarettes. Many producing and exporting countries, including Italy, China, Malawi, and Brazil, increased production more than 100 percent during 1970-92. The United States was the only major producer with reduced production. Imported cigarettes constitute less than 1 percent of U.S. cigarette consumption.

Tobacco farms are becoming larger, although tobacco is still grown primarily by small family farms. As labor and other costs have risen, growers have mechanized some operations. Labor use has fallen in the last two decades, although tobacco remains a labor-intensive crop. Labor reductions have not fully offset rising input costs, and production costs continue to rise.

Farm receipts for tobacco averaged \$3,890 per acre in 1992, compared with \$200 per acre for corn and soybeans.



PB94-177136

# U.S. Tobacco Statistics, 1935-92

Laverne Creek  
Tom Capehart  
Verner Grise

## Introduction

Tobacco is used for cigarettes, cigars, chewing tobacco, snuff, pipe tobacco, and roll-your-own cigarettes. Tobacco is the Nation's sixth largest cash crop behind corn, soybeans, wheat, cotton, and hay. The United States is both the world's leading tobacco exporter and importer and the second largest tobacco producer, behind China.

This report presents historical statistics on tobacco for selected years, beginning as early as 1935 for some variables. Such variables as cigarette production, taxable removals, cigarette consumption, other tobacco product production and consumption, tobacco leaf acreage, yield, production, price, value, tobacco program components, and exports and imports are included. Many other items such as wholesale and retail cigarette prices, world leaf and cigarette production, and U.S. production costs are also included to meet the needs of those requiring a single comprehensive source of tobacco data.

The data presented in this bulletin originated from a number of different sources. Primary among U.S. Department of Agriculture (USDA) data sources are reports of the National Agricultural Statistics Service, Agricultural Marketing Service, Foreign Agricultural Service, and Agricultural Stabilization and Conservation Service. Data from the Bureau of Alcohol, Tobacco, and Firearms (U.S. Department of the Treasury) and the Bureau of Labor Statistics (U.S. Department of Labor) were also used extensively. Data from other private sources such as the Tobacco Institute and Tobacco Merchants Association of the United States, as well as other private and Government sources, were used.

This report complements and extends data in the Economic Research Service's quarterly *Tobacco Situation and Outlook Report* and other reports such as *Tobacco Statistics* by USDA's Agricultural Marketing Service. Tables 59-130 provide a continuous historical series of some data from 1866 to 1992. Earlier data were published in *Tobacco, United States and State Estimates, 1866-1965, Type and Class Estimates, 1919-65*, Statistical Reporting Service, Crop Reporting Board, Statistical Bulletin No. 454, June 1970.

## Brief History of Tobacco

Tobacco is a member of a large family of plants chiefly tropical in origin, known as the *Solanaceae*, or potato family. Tobacco belongs to the genus *Nicotiana*. There are about 50 species in the genus.

Although much has been written about tobacco, authentic information on its early history is limited. However, there were numerous reports of tobacco cultivation and use in the late 1400's and early 1500's. West Indian natives and North and South American Indians grew and used tobacco in various forms.

The tobacco the early American settlers found growing in the Indian villages along the James and Rappahannock Rivers and other parts of Tidewater Virginia was a strong tobacco belonging to *Nicotiana rustica* L., believed to have originated in Mexico or Central America. English merchants preferred Spanish leaf, a milder and more aromatic variety of *Nicotiana tobacco* L., which had been used in Europe and Great Britain 20 years before the colonies were founded. John

Rolfe began the commercial cultivation of tobacco at Jamestown, Virginia, in 1612, and its culture became more common in the colony by 1616. Tobacco soon became a valuable export commodity because of the large quantity that could be produced per acre and its strong market in Great Britain.

Tobacco production spread to Maryland, New York, Pennsylvania, and Connecticut in the 1600's. Virginia and Maryland, however, produced most of the tobacco grown in the colonies through the end of the 1700's. A number of States began producing tobacco after the Revolutionary War. Twenty-one States now grow tobacco. Since the late 1930's, when most tobacco came under the price support and production control program, the location of production has changed little. About two-thirds of total leaf production is in North Carolina and Kentucky.

### Tobacco Product Output and Consumption

Cigarettes are the primary product made from tobacco, accounting for about 90 percent of the tobacco used in the United States. U.S. consumption of cigarettes grew steadily until 1981, but has since fallen (fig. 1). Per capita cigarette consumption reached a peak of 4,345 pieces in 1963 and then fell steadily to 2,640 in 1992 (fig. 2).

The kinds of cigarettes Americans smoke has changed markedly since 1950. Americans have changed from unfiltered to filtered cigarettes. About 97.5 percent of cigarettes produced in the United States were filter-tipped by 1992, compared with 1 percent in 1950. Lower tar and nicotine cigarettes have become more prevalent as manufacturers shifted blends, used more efficient filters, and changed the air content of smoke.

The share of the population that smokes is declining, and the U.S. Department of Health and Human Services and voluntary health agencies are continuing efforts to discourage smoking. Price increases by manufacturers to maintain or enhance profits and to cover increased costs and higher excise taxes are reducing consumption. Restrictions on where people can smoke and growing social unacceptability of cigarette smoking are also holding down consumption. Cigarette exports have increased in recent years, which has allowed U.S. cigarette production to remain relatively high. Cigarette taxes are being increased and large additional proposed increases are linked to Federal health care reform considerations.

Consumption of cigars, chewing tobacco, and smoking tobacco (pipe and roll-your-own) is also declining (fig. 3). Only snuff consumption has increased in recent years. Greater snuff consumption results from the growing number of restrictions on smoking, effective industry promotion, and possibly a waning effect of warning labels, tax hikes, and negative publicity.

### Tobacco Acreage, Yields, Production, Prices, Supplies, and Use

Tobacco acreage grew until the early 1950's and remained relatively high through the mid-1950's, but declined steadily during the late 1950's and 1960's (fig. 4). Acreage expanded from 1972 to 1975, but declined steadily until 1986 before increasing again.

Tobacco yields rose considerably from the 1940's to 1965. Yields then stabilized after changes in the Government program regulating tobacco production (fig. 6). Controls for flue-cured (the dominant type of tobacco) changed from acreage to acreage-poundage controls, with poundage becoming the effective constraint on production in 1965. Controls on burley production shifted from acres to pounds in 1971.

Tobacco farms are becoming larger, although tobacco is still grown primarily by small family farms. As labor and other costs have risen, growers have mechanized some operations. Even though labor use has fallen the last two decades, tobacco remains a labor-intensive crop. Labor reductions have not fully offset rising input costs, and production costs continue to rise.

Tobacco has high receipts per acre compared with other crops. Gross receipts per acre averaged \$3,900 in 1992, compared with about \$200 for corn and soybeans. Prices of leaf have generally risen, reflecting provisions of the Federal price support program and supply and demand. Average grower prices are somewhat higher than the average support level, reflecting the variations in supply and demand of different qualities of tobacco.

Prices of tobacco products have risen two to three times faster than the consumer price index (CPI) during the last decade (fig. 7). Despite declining consumption of cigarettes and most other tobacco products, U.S. consumers annually spend record amounts on tobacco products.

Supplies and use of leaf have declined. During the last two decades, a greater share of the leaf used in cigarettes has been imported. Leaf use per cigarette declined from the 1950's to the 1980's because of the use of filters and other leaf-reducing technologies.

### The Federal Tobacco Production-Price Support Program

Most tobacco grown in the United States has been under a price support-production control program since the early 1930's. A number of legislative changes have been made in the program, but its major purpose continues to be to guarantee growers minimum prices and provide an adequate and balanced flow of tobacco.

The program does not authorize direct Government payments to tobacco producers or manufacturers. Rather, loans are made to producer-owned cooperative associations which, in turn, make advance payments to growers for tobacco that does not sell for at least the established price support rate.

To be eligible for program benefits, tobacco growers must contribute to an overall account, which was established to ensure the operation of the tobacco price support program at no-net-cost to the taxpayer. The Omnibus Budget Reconciliation Act of 1990 provides that growers and buyers of each kind of tobacco pay an assessment on sales of 1991-95 tobacco crops equal to 0.5 percent of the national support level. In recent years, the Federal Government has spent \$25 million-\$60 million a year for administering the price support program and providing a variety of research, marketing, and information services to tobacco growers. These costs are not reimbursed from no-net-cost accounts, but still represent a small fraction of Government expenditures on agricultural programs (figs. 8 and 9).

In 1986, major changes were made in the earlier laws with respect to the tobacco program. The changes are improving the program operation by providing more market-oriented price support levels and marketing quotas. Surplus tobacco stocks have been reduced sharply and the volume of tobacco being placed under loan has declined.

### World Tobacco

Tobacco was first produced in North America but since pre-colonial times has spread throughout the world. It is a high-value crop in many countries and is an important source of revenue for farmers worldwide. Many countries produce tobacco primarily for export, while many consuming countries produce little or no tobacco. The United States is an exception, however, and is both the largest exporter and importer of tobacco. Since most tobacco products consist of blends of different types and qualities of leaf, countries that are producers of one type of tobacco may still import other types. Worldwide consumption of tobacco is rising.

## Trends in World Tobacco Production, Trade, and Consumption

World tobacco production has tripled since 1960 (fig. 10). Many producing and exporting countries, including Italy, China, Malawi, and Brazil, increased production more than 100 percent during 1970-92. The United States was the only major producer with decreased production.

Since the early 1960's, major exporters such as Brazil, Malawi, and Italy also had large increases in exports, while U.S. exports declined slightly. The U.S. share of trade lagged, falling from 26 to 15 percent of the world total, as world exports jumped 74 percent. Excluding China's production, about 40 percent of the world harvest is traded on the international market.

Globally, consumption of leaf tobacco increased about 75 percent since the early 1960's, mostly due to increased cigarette production. World cigarette consumption rose nearly 150 percent from the early 1960's to 1992 (fig. 12). The proportion of cigarettes that were exported increased eightfold. The United States is the largest exporter of cigarettes.

Throughout the 20th century, cigarettes have been supplanting other tobacco products as the major form of consumption. Cigars, and pipe and chewing tobacco have declined in importance.

### U.S. Trade

The United States is both the world's largest exporter and importer of leaf tobacco. It leads in exports because its leaf is considered to be the highest quality. It dominates imports because U.S. cigarette manufacturers require types of tobacco not grown in the United States, and they use cheaper foreign leaf as filler for cigarettes.

Although U.S. exports have fallen since the early 1960's, their value increased about 170 percent (fig. 13). U.S. exports to Turkey, Spain, Italy, South Korea, and Japan rose, and those to traditional European markets, including the Netherlands and Germany, fell. Tobacco products are a bright spot in the Nation's trade balance.

Leaf imports to the United States more than doubled since 1980 (fig. 14). Turkey was the major supplier of Oriental tobacco throughout the period, along with Yugoslavia, Brazil, and Greece. Imports from Argentina and Italy rose during the 1970's and 1980's.

Cigarette trade is an important component of the U.S. tobacco industry. Exports increased sixfold between the mid-1970's and 1992 (fig. 15). Pacific Rim countries edged out some Middle Eastern and European nations as major destinations for U.S. cigarettes during 1970-92.

Imported cigarettes constitute less than 1 percent of U.S. cigarette consumption. Canada and the United Kingdom account for over 90 percent of cigarettes exported to the United States.

Figure 1

## U.S. cigarette consumption, 1950-92

Billion pieces

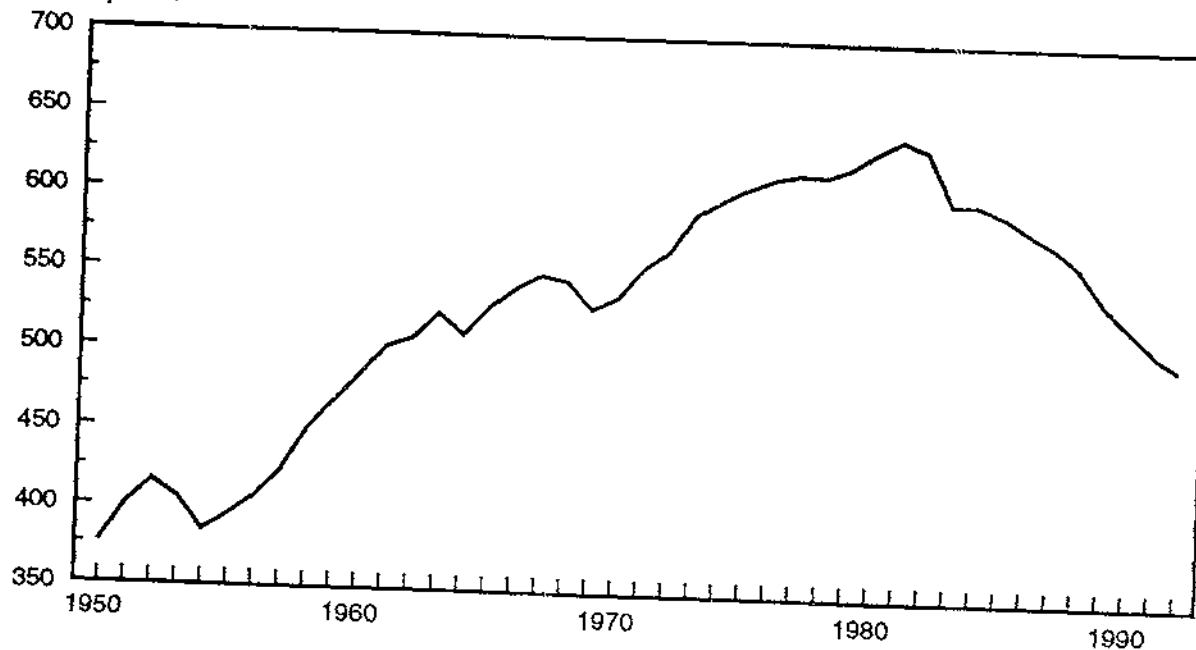
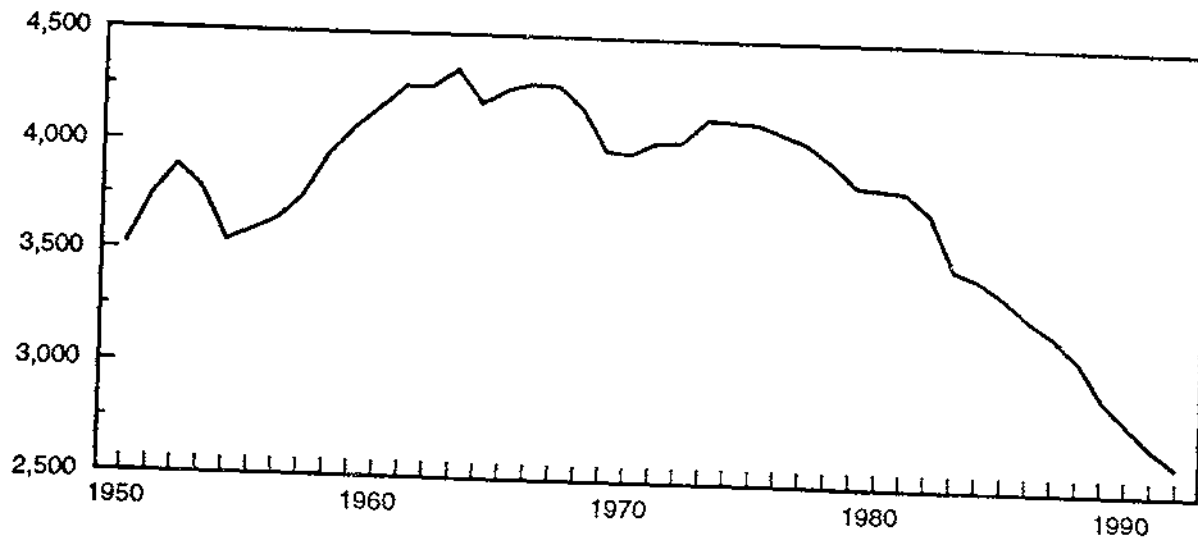

Figure 2

## U.S. per capita cigarette consumption, 1950-92 1/

Pieces



1/ Per person 18 and over.

Figure 3

### U.S. cigar consumption, 1950-92 1/

Million pieces

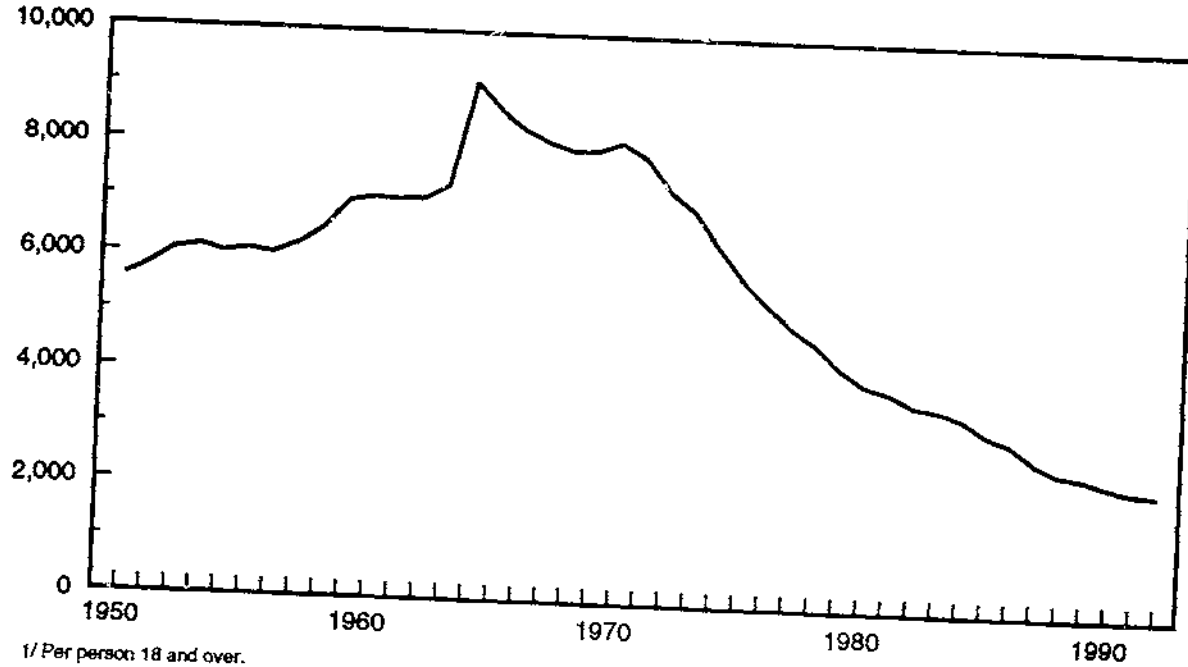

1/ Per person: 18 and over.

Figure 4

### U.S. tobacco acreage, 1950-92

Thousand acres

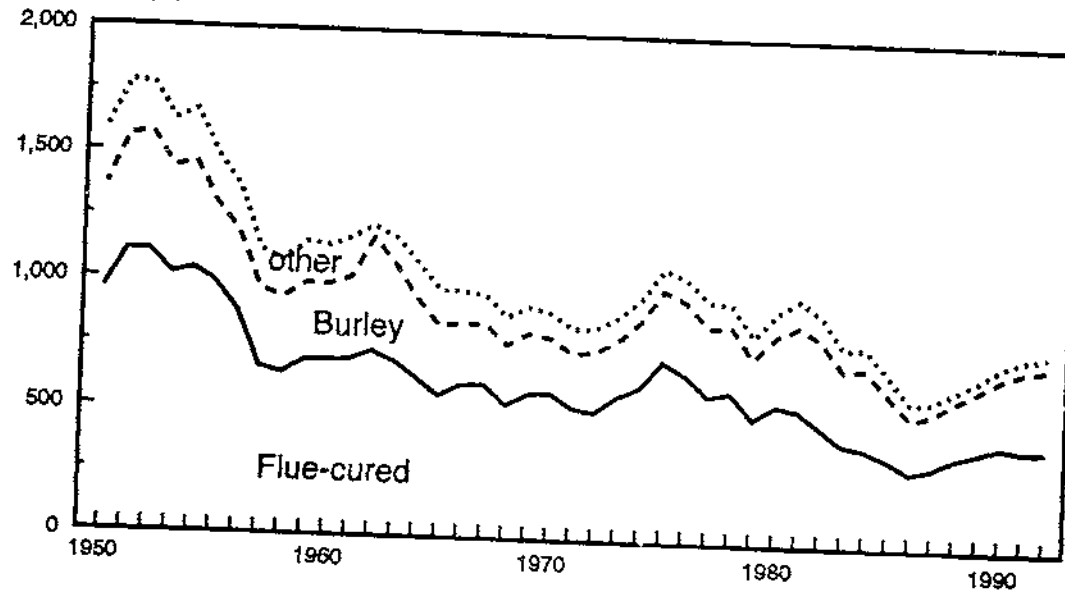



Figure 5

## U.S. leaf production, 1950-92

Million pounds

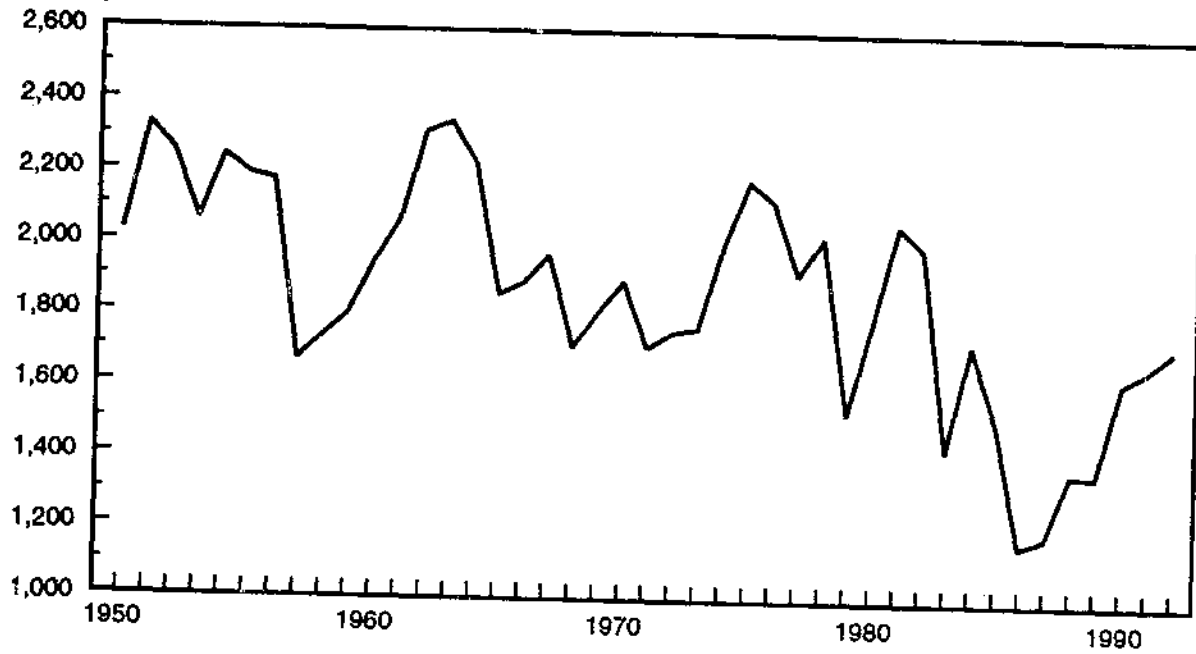

Figure 6

## U.S. tobacco yields, 1950-92

Pounds per acre

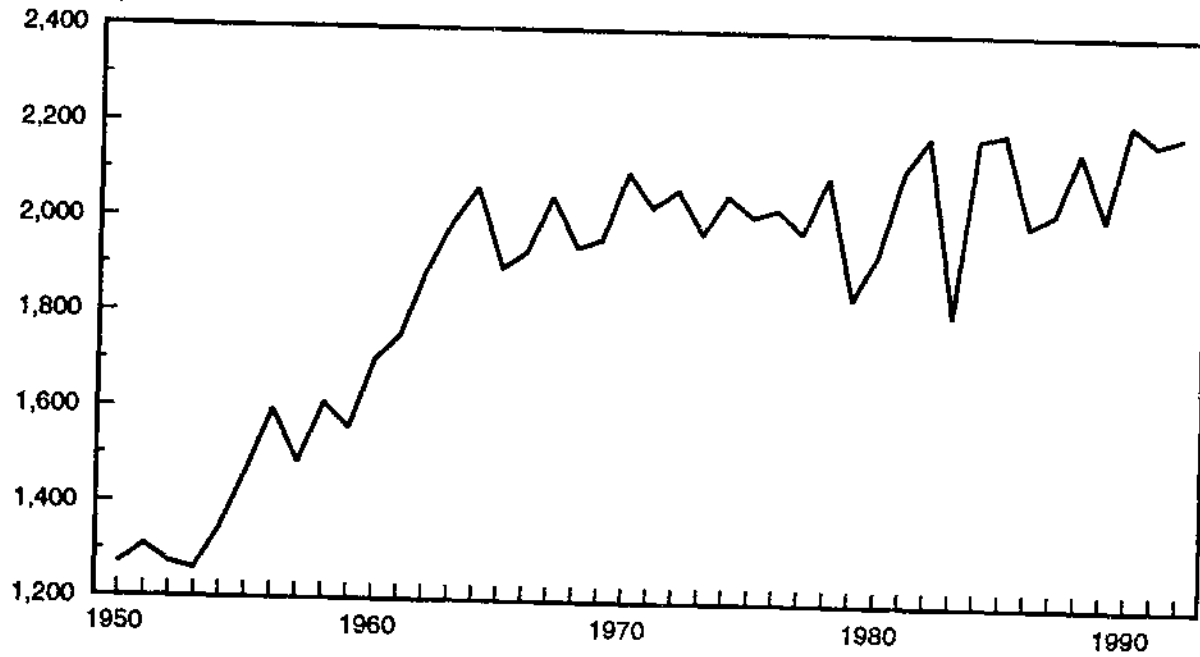

Figure 7

## U.S. tobacco prices, 1950-92

Cents per pound

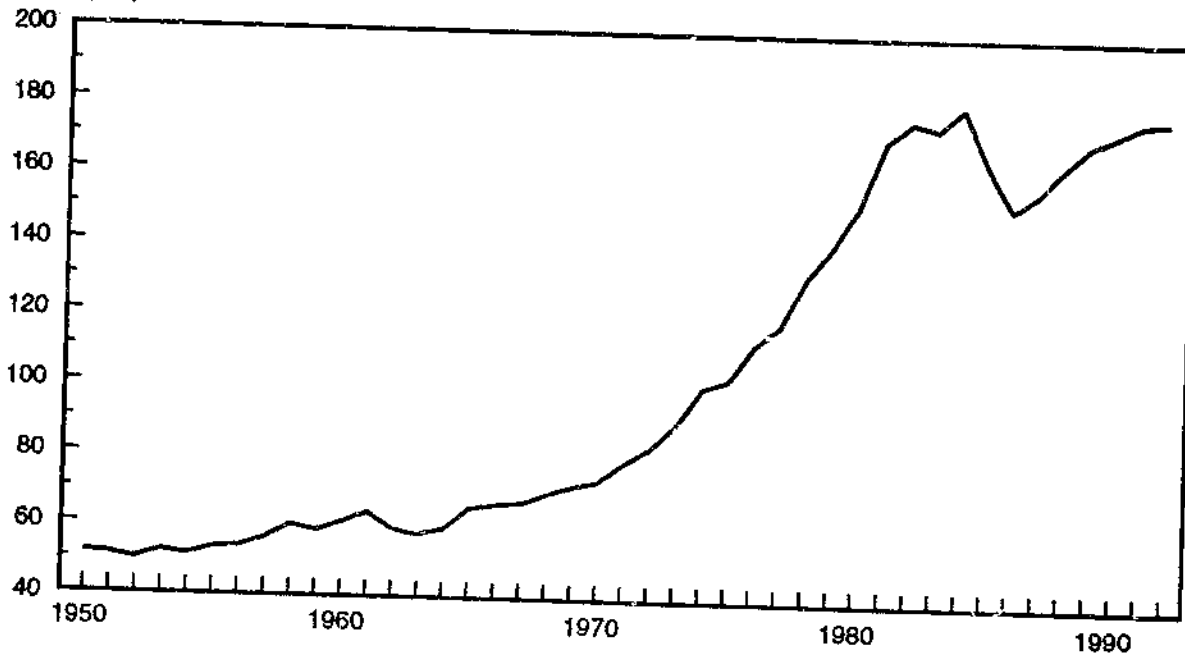

Figure 8

## U.S. flue-cured average price and support price, 1980-92

Cents per pound

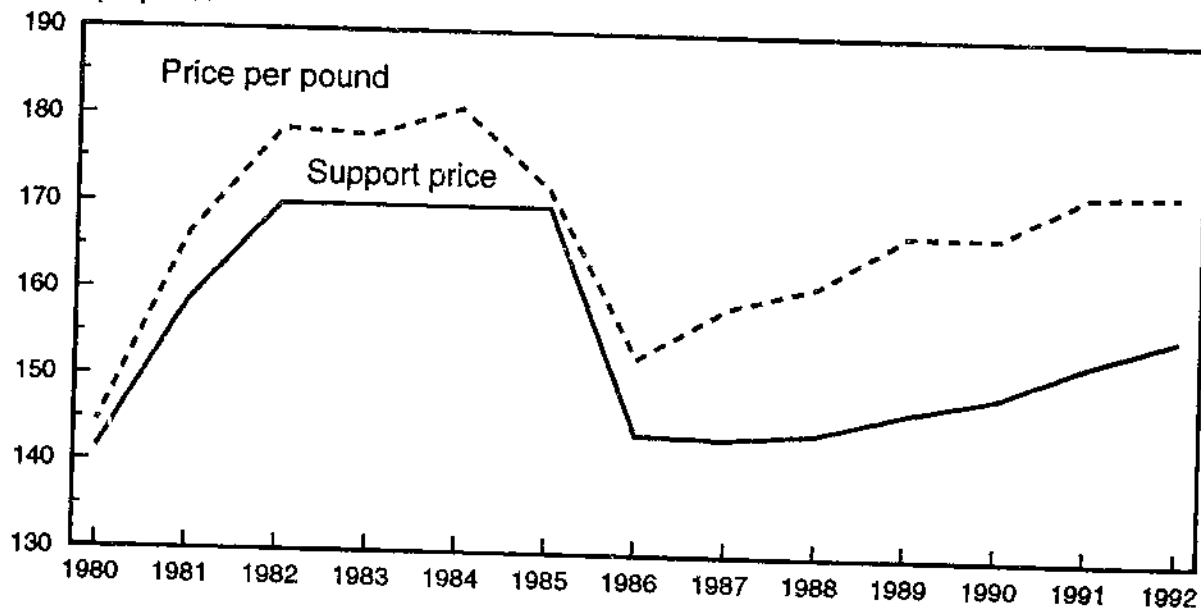

Figure 9

## U.S. burley average price and support price, 1980-92

Cents per pound

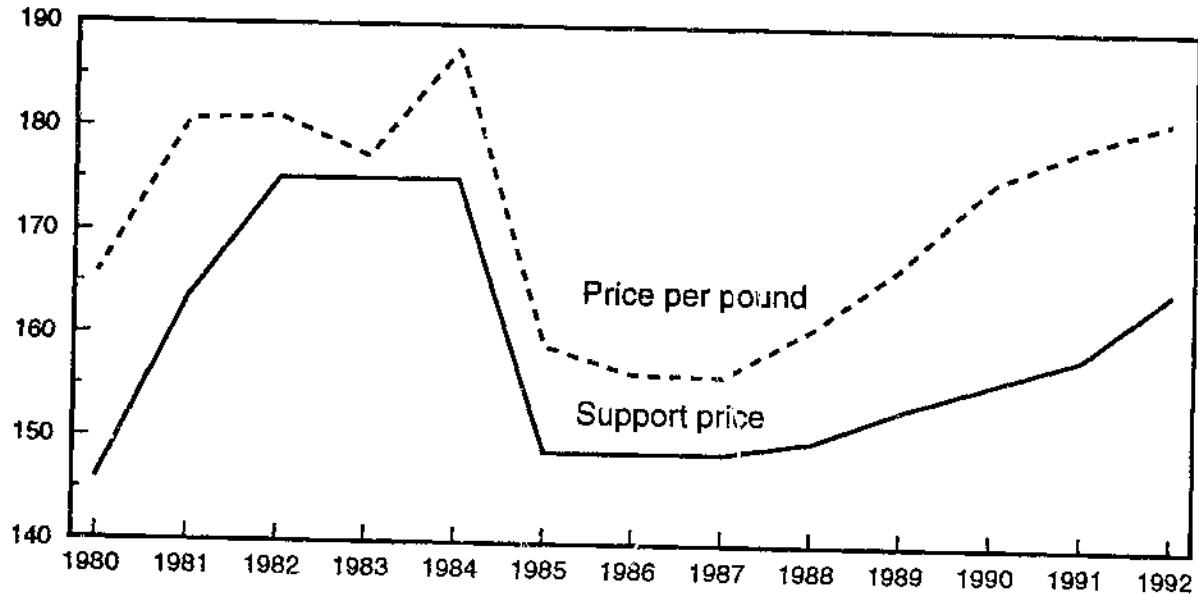

Figure 10

## World tobacco production, 1970-93

Million pounds

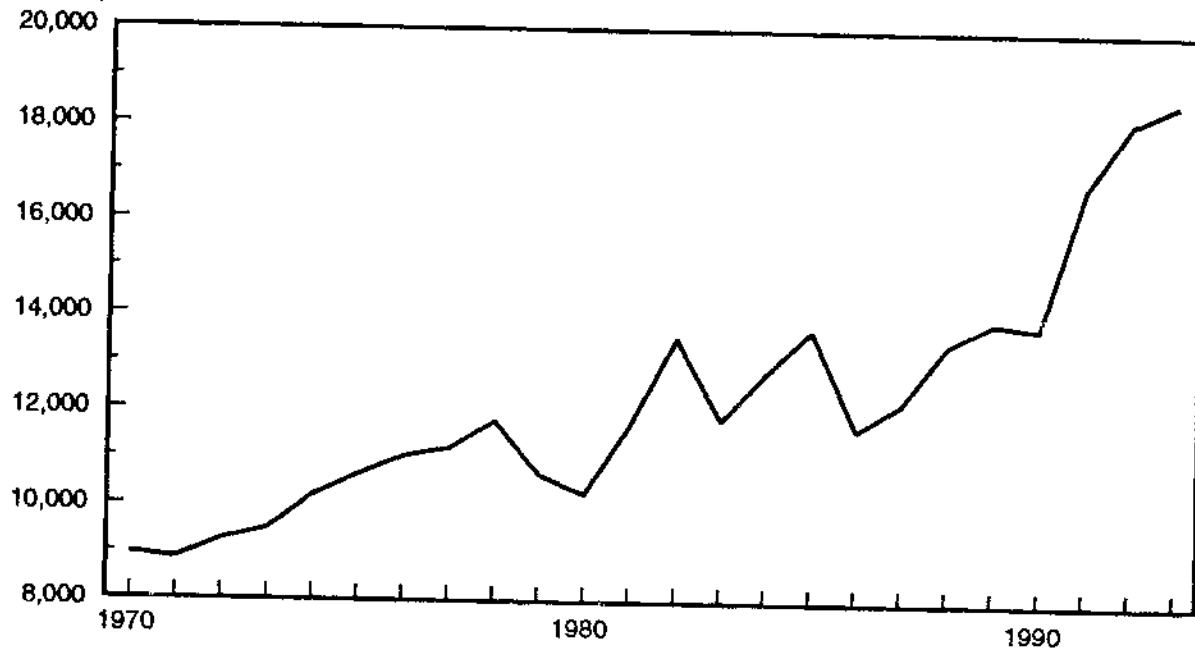

Figure 11

### World tobacco exports, 1970-92

Million pounds

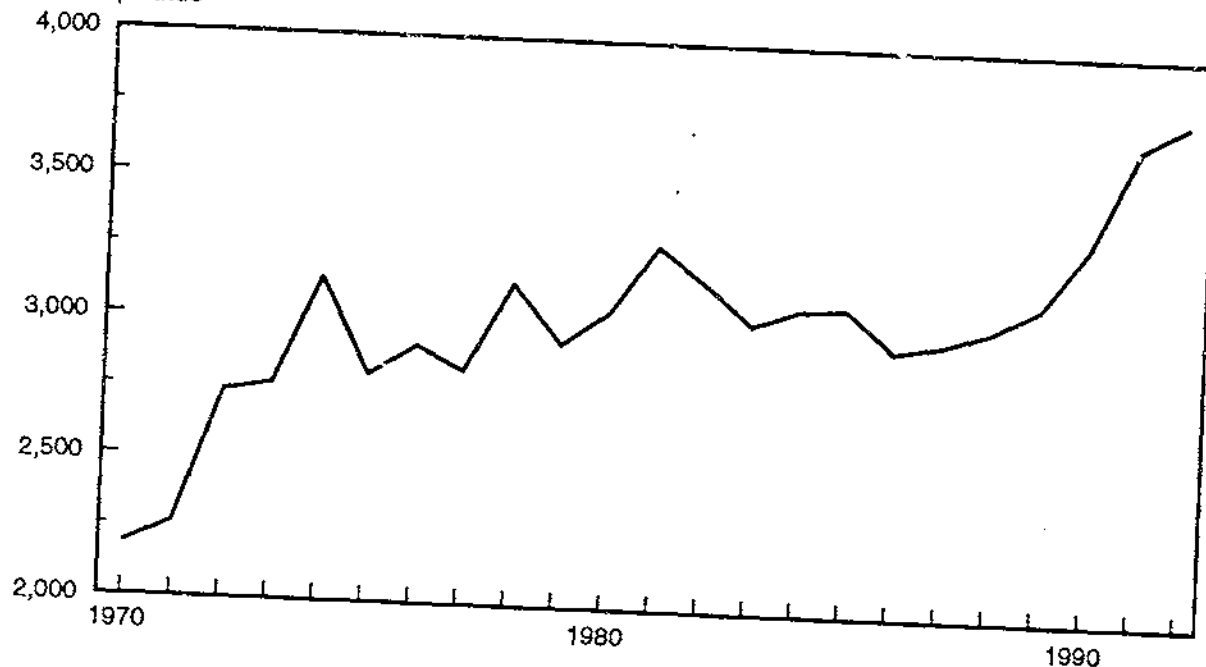

Figure 12

### World cigarette consumption, 1960-90

Billion pieces

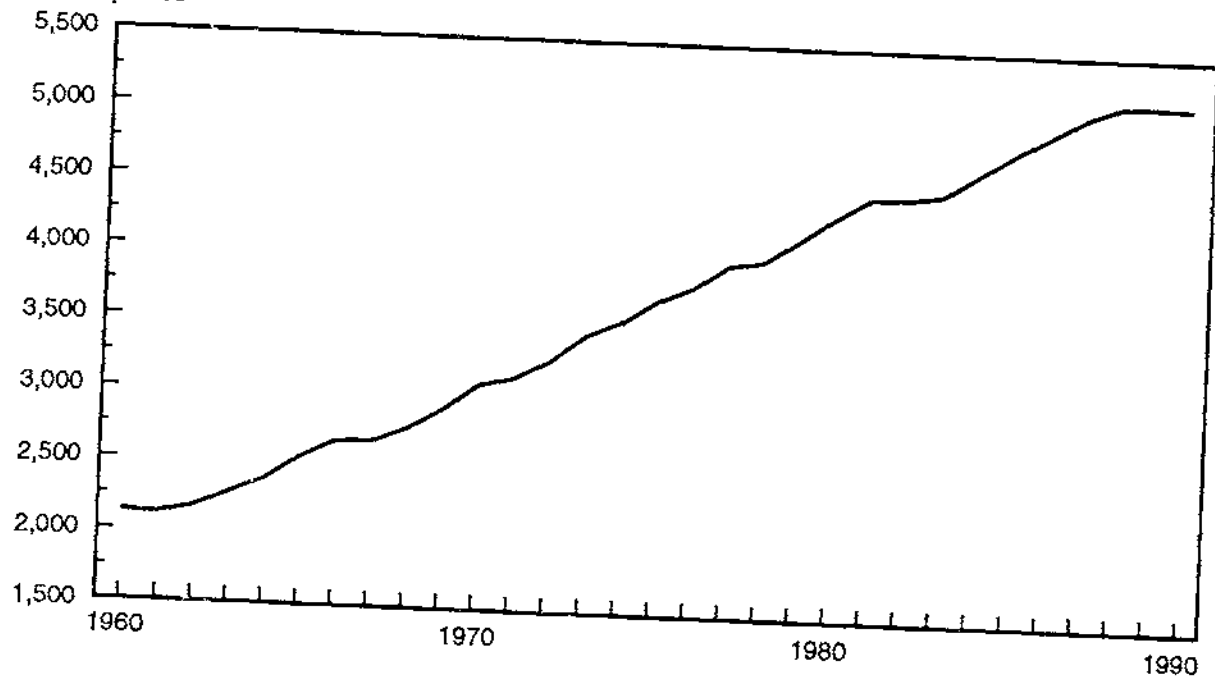

Figure 13

### U.S. leaf exports, 1970-92

Million pounds



Figure 14

### U.S. leaf imports, 1970-92

Million pounds

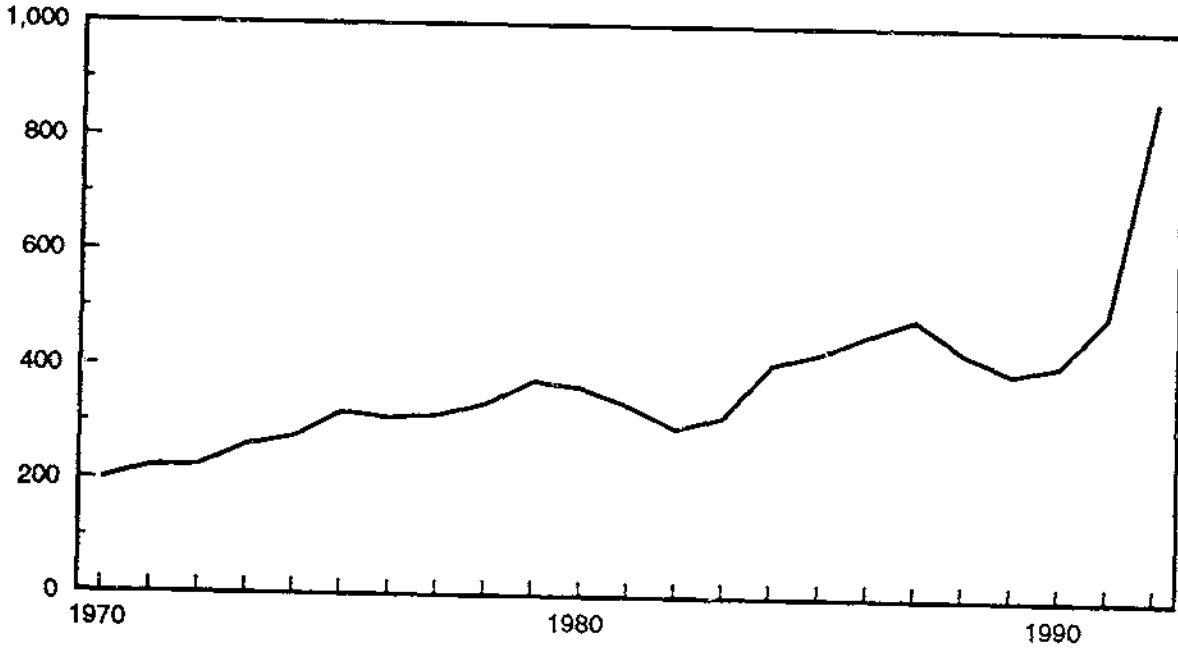

Figure 15

### U.S. cigarette exports, 1970-92

Billion pieces

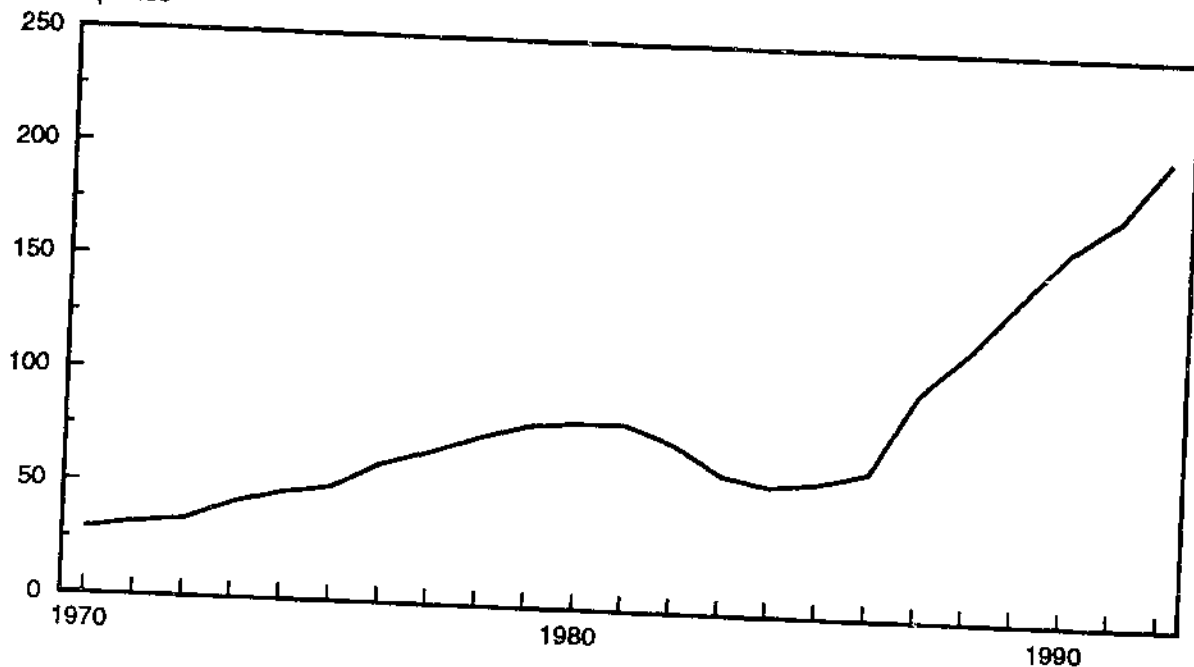

Figure 16

### U.S. cigarette production, 1950-92

Billion pieces

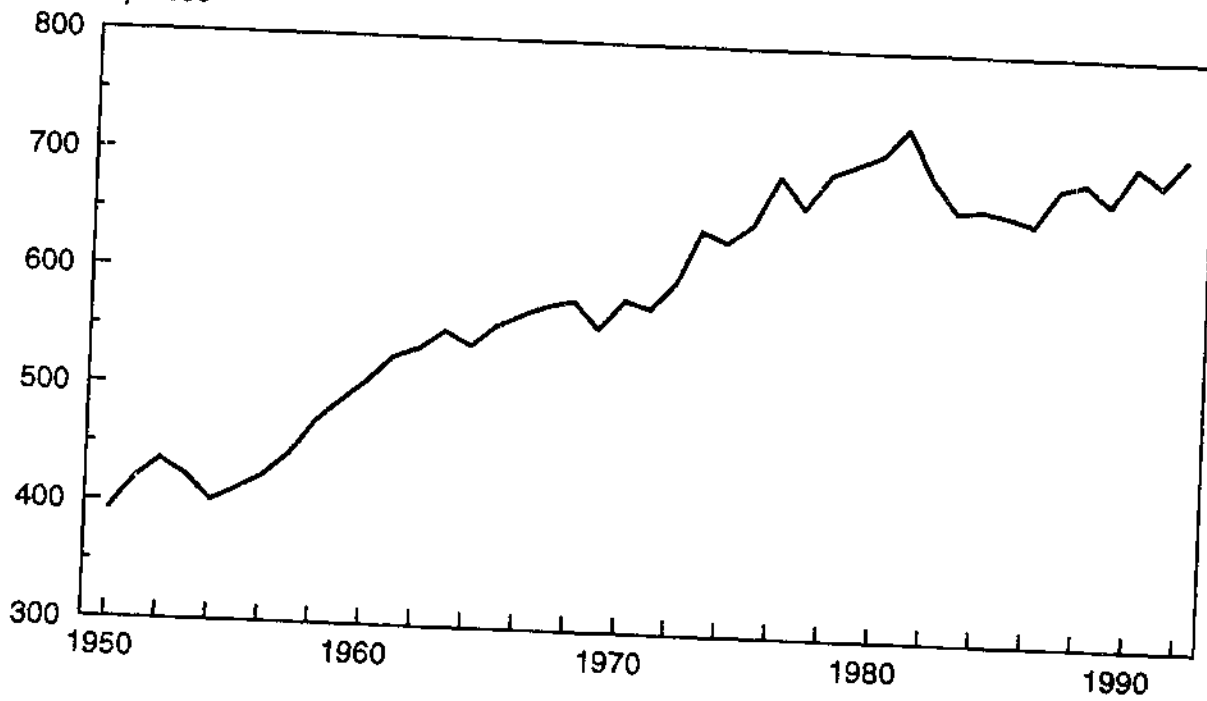

Table 1--U.S. cigarette output, removals, and consumption, 1935-92

Year	Output	Taxable removals	Shipments to		Exports	Consumption 3/
			Overseas forces 1/	Puerto Rico and others 2/		
Billions						
Average:						
1935-39	164.2	--	0.9	0.8	5.5	157.0
1940-44	256.9	--	26.5	1.0	5.8	223.5
1945	332.2	--	56.9	1.2	6.9	267.2
1946	350.0	--	5.0	1.6	24.1	321.7
1947	369.7	--	10.4	1.1	22.8	335.4
1948	386.8	--	12.8	1.7	25.2	348.5
1949	385.0	--	12.0	1.1	19.5	351.8
1950	392.0	360.2	15.6	1.9	14.3	375.8
1951	418.8	379.7	20.1	2.0	16.8	399.8
1952	435.5	394.1	21.7	1.9	16.4	415.8
1953	423.1	366.8	18.8	2.0	16.2	405.6
1954	401.8	368.7	15.9	1.8	15.4	384.6
1955	412.3	382.1	13.2	2.0	15.1	395.3
1956	424.2	393.3	13.3	2.0	15.7	406.6
1957	442.3	409.4	13.7	2.1	17.0	423.1
1958	470.5	436.4	13.4	2.2	18.1	449.8
1959	489.9	453.7	13.7	2.5	19.6	467.4
1960	506.9	470.1	14.3	2.5	20.2	484.4
1961	528.3	488.1	14.6	2.8	22.2	502.7
1962	535.5	494.5	13.9	3.1	24.1	508.4
1963	550.6	509.6	14.3	3.2	23.6	523.9
1964	539.9	497.4	13.8	3.7	25.1	511.2
1965	556.8	511.5	17.2	3.9	23.1	528.7
1966	567.3	522.5	18.7	3.9	23.5	541.2
1967	576.2	527.8	21.4	3.9	23.7	549.2
1968	579.5	523.0	22.6	4.7	26.5	545.7
1969	557.6	510.5	18.4	3.7	25.0	528.9
1970	583.2	532.8	18.4	3.7	29.2	536.4
1971	576.4	528.9	14.7	2.7	31.8	555.1
1972	599.1	551.0	12.3	2.1	34.6	566.8
1973	644.2	590.3	12.4	2.0	41.5	589.7
1974	635.0	576.2	10.4	1.9	46.9	599.0
1975	651.2	588.3	10.6	1.5	50.2	607.2
1976	693.4	617.9	8.8	1.9	61.4	613.5
1977	665.9	592.0	10.2	1.1	66.8	617.0
1978	695.9	614.2	9.6	1.2	74.4	616.0
1979	704.4	614.0	13.0	1.1	79.7	621.5
1980	714.1	620.5	11.1	1.1	82.0	631.5
1981	736.5	638.1	8.4	1.0	82.6	640.0
1982	694.2	614.1	7.5	1.0	73.6	634.0
1983	667.0	597.5	8.1	.9	60.7	600.0
1984	668.8	597.8	9.8	.8	56.5	600.4
1985	665.3	595.0	6.9	.7	58.9	594.0
1986	658.0	583.1	9.2	.8	63.9	583.8
1987	689.4	577.2	10.2	.8	100.2	575.0
1988	694.5	543.4	9.4	.8	118.5	562.5
1989	677.2	525.8	6.5	.8	141.8	540.0
1990	709.7	523.2	13.7	.8	164.3	525.0
1991	694.5	497.1	13.7	.8	179.2	510.0
1992	718.5	509.4	8.7	.8	205.6	500.0

-- = Not available.

1/ Also includes ship stores and small tax-exempt categories.

2/ Includes Virgin Islands, Guam, American Samoa, Wake, Canton, and Enderburg Island.

3/ Allows for estimated inventory change for 1971 through 1992.

Sources: Publications and reports of the U.S. Department of Treasury's Bureau of Alcohol, Tobacco, and Firearms, and the Internal Revenue Service, and U.S. Department of Commerce's Bureau of the Census.

Table 2—U.S. cigarette consumption per capita by persons 18 years and older and pounds of tobacco used in cigarettes (including overseas forces), 1935-92

Year	Cigarettes Number	Weight of tobacco 1/ Pounds	Year	Cigarettes Number	Weight of tobacco 1/ Pounds
Average:					
1935-39	1,779	4.81			
1940-44	2,558	6.97			
1945	3,449	9.44	1970	3,985	7.77
1946	3,446	9.43	1971	4,037	7.75
1947	3,416	9.12	1972	4,043	7.95
1948	3,505	9.42	1973	4,148	7.92
1949	3,480	9.45	1974	4,141	7.90
1950	3,522	9.54	1975	4,123	7.73
1951	3,744	9.94	1976	4,092	7.35
1952	3,886	10.44	1977	4,051	7.21
1953	3,778	10.37	1978	3,967	6.89
1954	3,546	9.59	1979	3,861	7.00
1955	3,597	9.49	1980	3,849	6.78
1956	3,650	9.35	1981	3,836	6.52
1957	3,755	9.21	1982	3,739	6.45
1958	3,953	9.46	1983	3,488	6.19
1959	4,073	9.44	1984	3,446	5.89
1960	4,171	9.64	1985	3,370	5.90
1961	4,266	9.84	1986	3,274	5.72
1962	4,265	9.69	1987	3,197	5.50
1963	4,345	9.70	1988	3,098	5.35
1964	4,195	9.22	1989	2,926	4.93
1965	4,259	9.37	1990	2,817	4.76
1966	4,287	9.08	1991	2,713	4.70
1967	4,280	8.86	1992	2,629	4.60
1968	4,186	8.69			
1969	3,993	8.11			

1/ Unstemmed processing weight.

Sources: Tobacco Situation and Outlook Report, U.S. Department of Agriculture's Economic Research Service, various issues.



Table 3--U.S. cigarette production, estimated output of nonfilter tip and filter tip, by length, 1946-92

Year	Output	Nonfilter tip			Filter tip					
		Total	Regular (70 mm)	Long (80 mm)	King (85 mm)	Total	Regular (70 mm)	Long (80 mm)	King (85 mm)	Extra long (100 mm)
Billions										
1946	350.0	349.7	335.2	**	14.5	0.3	0.3	**	**	**
1947	369.7	368.8	352.0	**	16.8	.9	.9	**	**	**
1948	386.8	385.8	364.7	**	21.1	1.0	1.0	**	**	**
1949	385.0	383.7	357.2	**	26.5	1.3	1.3	**	**	**
1950	392.0	389.8	353.3	**	36.5	2.2	2.2	**	**	**
1951	418.8	415.8	364.6	**	51.2	3.0	3.0	**	**	**
1952	435.5	429.9	353.4	**	76.5	5.6	5.0	**	0.6	**
1953	423.1	410.7	297.0	**	113.7	12.4	6.0	**	6.4	**
1954	401.8	364.9	253.3	**	111.6	36.9	6.9	**	30.0	**
1955	412.3	335.3	224.5	**	110.8	77.0	9.0	**	6.5	**
1956	424.2	307.3	203.9	2.6	100.8	116.9	7.1	17.9	61.5	**
1957	442.3	274.0	180.3	5.6	88.1	168.3	8.0	46.1	91.9	**
1958	470.5	257.5	169.0	10.0	78.5	213.0	6.9	54.5	114.2	**
1959	489.9	251.1	159.0	5.8	86.3	238.8	5.5	48.2	151.6	**
1960	506.9	248.9	151.9	2.8	94.2	258.0	3.6	46.4	185.1	**
1961	528.3	251.2	148.5	.5	102.2	277.1	3.1	47.4	208.0	**
1962	535.5	243.0	139.8	.5	102.7	292.5	2.4	48.1	226.6	**
1963	550.6	231.6	128.7	**	102.9	319.2	2.0	47.1	242.0	**
1964	539.9	211.2	111.7	**	99.5	328.7	1.8	42.4	270.1	**
1965	556.8	198.0	101.7	**	96.3	358.8	1.5	43.2	284.5	**
1966	567.3	180.0	91.1	**	88.9	387.3	1.2	43.3	312.1	2.0
1967	576.2	159.3	79.1	**	80.2	387.3	1.1	43.3	331.8	11.0
1968	579.5	145.5	69.0	**	76.5	416.9	1.1	38.7	322.0	55.1
1969	557.6	125.3	60.0	**	65.3	434.0	1.1	41.1	315.3	76.5
1970	583.2	115.8	53.9	**	61.9	432.3	.9	40.2	304.7	86.5
1971	576.4	101.2	47.1	**	54.1	467.4	.8	47.9	313.9	104.8
1972	599.1	97.4	44.8	**	52.6	475.2	.7	50.3	311.1	113.1
1973	644.2	94.2	42.8	**	51.4	501.6	.6	52.0	311.1	126.0
1974	635.0	84.5	39.0	**	45.5	550.0	3.2	61.8	349.0	136.0
1975	651.2	80.3	36.2	**	44.1	550.5	.1	62.9	336.4	151.1
1976	693.4	79.8	34.8	**	44.1	570.8	.1	69.4	335.4	1/ 167.0
1977	665.9	70.4	30.5	**	45.0	613.6	**	82.7	356.3	1/ 174.6
1978	695.9	63.2	28.0	**	39.9	595.5	**	70.0	344.4	1/ 180.9
1979	704.4	57.5	25.8	**	35.2	632.7	**	78.6	353.8	1/ 200.3
1980	714.1	53.5	23.3	**	31.7	646.9	**	82.0	346.2	1/ 218.7
1981	736.5	53.8	24.2	**	30.2	660.7	**	83.8	354.7	1/ 222.2
1982	694.2	47.0	21.3	**	29.6	682.7	**	74.2	371.4	1/ 237.1
1983	667.0	42.5	18.6	**	25.7	647.2	**	73.1	330.7	1/ 243.4
1984	668.8	39.0	17.7	**	23.9	624.5	**	75.9	307.8	1/ 240.8
1985	665.3	36.2	16.0	**	21.3	629.8	**	76.5	302.5	1/ 250.8
1986	658.0	33.1	14.7	**	20.2	629.1	**	74.8	302.6	1/ 251.7
1987	689.4	29.8	13.6	**	18.4	624.9	**	74.7	298.4	1/ 251.8
1988	694.5	27.9	12.4	**	16.2	659.6	**	**	2/ 396.8	1/ 262.8
1989	677.2	23.6	10.7	**	15.5	666.6	**	**	2/ 399.9	1/ 266.7
1990	709.7	22.6	10.6	**	12.9	653.6	**	**	2/ 392.4	1/ 261.2
1991	694.5	19.2	9.2	**	12.0	687.1	**	**	2/ 417.5	1/ 269.7
1992	718.5	18.0	8.6	**	10.0	675.3	**	**	2/ 423.3	1/ 252.0
				**	9.4	700.5	**	**	2/ 429.6	1/ 270.9

\*\* = Not applicable.

1/ Includes 120 mm cigarettes.

2/ Includes 80 mm cigarettes.

Sources: Tobacco Situation and Outlook Report, U.S. Department of Agriculture's Economic Research Service, various issues.



Table 4—U.S. cigarette production, by month, 1956-92

Year	Jan.	Feb.	Mar.	Apr.	May	June	July	Aug.	Sept.	Oct.	Nov.	Dec.	Total 1/
	Billions												
1956	35.9	32.7	35.1	32.5	38.9	37.3	33.3	40.4	33.5	39.9	36.6	28.2	424.2
1957	39.3	34.6	35.2	34.9	40.6	37.5	38.2	40.5	37.6	41.0	34.0	29.0	442.4
1958	39.5	33.7	35.9	38.3	40.3	41.1	39.8	42.3	41.4	44.2	37.4	36.1	470.1
1959	39.4	37.0	38.8	41.4	40.5	41.3	43.4	44.0	42.8	45.6	39.1	36.7	489.9
1960	40.8	38.4	43.7	39.7	44.5	47.4	37.6	48.0	44.2	43.6	43.5	35.5	506.9
1961	42.9	40.8	45.6	40.2	48.0	48.3	37.9	50.7	43.1	49.5	46.5	35.0	528.3
1962	45.4	39.9	46.0	41.8	49.3	44.9	41.9	51.0	43.9	48.8	47.1	35.7	535.5
1963	47.5	41.5	43.1	45.6	52.5	45.3	45.3	50.8	45.5	51.3	44.7	37.6	550.6
1964	45.8	31.9	41.5	46.8	45.0	48.8	46.2	48.1	47.7	50.8	45.1	42.3	539.9
1965	44.4	43.3	51.2	47.7	45.2	51.4	42.7	50.2	48.7	45.2	47.8	39.4	556.8
1966	44.9	45.8	51.9	43.5	49.1	52.9	40.3	54.5	50.0	47.8	47.6	39.0	567.3
1967	46.8	43.6	48.2	48.2	52.6	54.2	44.1	55.7	47.6	50.9	46.9	37.3	576.2
1968	46.1	50.5	45.6	44.2	52.8	48.6	48.0	54.1	49.8	55.1	46.8	37.4	579.5
1969	50.1	44.1	44.4	43.7	48.4	51.0	46.5	47.0	49.2	50.9	42.8	39.5	557.6
1970	47.4	44.6	45.2	50.0	46.5	52.6	48.8	51.0	51.8	54.8	48.3	42.3	583.2
1971	50.6	46.0	46.7	46.6	48.0	50.1	44.6	52.9	52.3	49.6	49.2	39.8	576.4
1972	49.7	50.5	53.3	45.4	52.2	53.1	41.4	58.2	49.2	55.9	52.1	38.0	599.1
1973	54.0	50.4	54.7	49.6	56.7	55.3	47.3	61.6	51.5	63.2	58.4	41.5	644.2
1974	60.4	53.2	53.2	50.9	58.8	52.0	47.6	56.3	52.7	61.1	49.0	40.0	635.0
1975	54.9	51.4	49.3	56.6	53.2	54.7	51.1	56.0	58.4	64.9	54.0	46.8	651.2
1976	59.9	56.7	65.2	56.6	56.0	62.7	48.9	60.2	58.4	60.9	59.9	48.0	693.4
1977	56.1	55.8	58.3	50.9	51.7	62.7	46.6	65.1	56.7	57.5	57.9	46.5	665.9
1978	56.6	56.2	59.5	56.9	60.4	65.3	47.3	64.7	59.0	63.8	60.9	45.3	695.9
1979	64.8	55.9	66.4	55.5	62.1	61.3	51.1	63.3	56.7	65.9	57.4	44.0	704.4
1980	64.4	59.8	60.8	58.9	56.9	57.8	54.3	57.9	63.5	72.9	57.8	49.3	714.1
1981	64.5	61.6	67.0	59.6	57.6	63.6	57.6	66.8	65.4	68.5	58.6	45.7	736.5
1982	55.3	61.6	68.2	54.0	54.2	65.6	53.8	64.5	61.5	56.7	60.4	38.4	694.2
1983	57.9	53.2	61.9	52.4	53.2	64.5	45.9	65.0	58.7	55.8	57.7	40.8	667.0
1984	59.5	54.2	57.4	51.0	55.0	60.5	49.4	62.5	53.5	65.4	57.5	42.9	668.8
1985	58.2	55.7	58.2	52.7	52.0	57.4	50.8	58.9	55.1	67.1	56.7	42.5	665.3
1986	56.4	53.2	51.8	56.9	53.9	58.7	50.8	55.6	58.6	64.3	51.1	47.0	658.3
1987	50.8	53.5	59.5	54.8	55.3	68.2	54.9	62.8	58.3	64.6	56.9	49.8	689.4
1988	53.1	60.5	65.5	55.7	57.4	63.3	45.9	66.3	60.0	62.4	58.3	46.0	694.4
1989	58.4	55.8	60.4	57.2	59.1	65.2	43.1	63.0	51.5	63.0	56.7	43.8	677.2
1990	59.6	56.5	64.3	57.2	62.5	63.9	50.7	64.6	58.3	66.3	60.0	46.4	710.3
1991	66.3	59.6	55.2	56.5	61.1	61.8	51.9	62.3	60.4	67.6	52.5	39.3	694.5
1992	59.4	52.8	61.1	57.0	54.7	65.5	55.5	71.7	65.9	69.1	59.0	46.8	718.5

1/ Monthly figures may not add to total because of rounding.

Sources: Publications and reports of the U.S. Department of Treasury's Bureau of Alcohol, Tobacco, and Firearms.

Table 5--U.S. cigarette taxable removals, by month, 1955-92

Year	Jan.	Feb.	Mar.	Apr.	May	June	July	Aug.	Sept.	Oct.	Nov.	Dec.	Total 1/
	Billions												
1955	30.4	28.7	33.7	28.8	34.5	35.6	28.6	36.8	32.1	32.9	32.6	27.4	382.1
1956	32.9	30.7	32.5	30.2	36.2	34.3	31.0	37.6	30.4	37.2	33.6	26.7	393.2
1957	36.0	31.7	33.2	32.1	38.2	34.2	35.2	38.0	34.7	38.2	31.5	26.4	409.4
1958	35.8	31.4	33.0	35.7	37.6	38.6	36.8	39.6	38.1	40.9	34.8	34.0	436.3
1959	36.2	34.6	35.5	38.1	37.3	38.4	39.9	40.9	39.2	43.1	36.2	34.3	453.7
1960	37.6	35.2	40.3	36.9	41.4	43.6	35.7	44.6	40.9	39.8	40.3	33.8	470.1
1961	38.9	37.5	42.4	37.2	44.4	44.0	35.9	47.2	39.6	45.4	42.6	33.3	488.1
1962	41.1	35.8	42.6	38.6	45.1	41.3	39.4	47.3	40.5	45.5	42.6	34.7	494.5
1963	43.5	38.0	39.6	42.3	48.3	41.6	42.4	47.0	42.4	46.7	41.3	36.7	509.6
1964	41.0	29.2	37.9	43.7	41.7	45.2	42.6	44.4	43.3	47.1	41.6	39.9	497.4
1965	39.1	40.2	47.4	43.5	40.8	47.1	39.7	46.7	44.1	41.8	43.5	37.7	511.5
1966	39.4	43.0	47.1	39.6	45.2	48.6	37.9	50.7	46.4	43.5	43.2	38.1	522.5
1967	41.3	39.9	43.6	44.1	48.1	48.1	41.4	51.7	43.8	46.7	42.5	36.6	527.8
1968	41.0	46.4	41.8	40.0	47.3	43.4	44.1	49.0	44.2	50.1	40.7	35.2	523.0
1969	45.6	41.5	40.1	40.2	44.5	45.2	41.8	43.2	45.6	45.8	38.9	38.0	510.5
1970	42.6	40.9	40.6	45.0	42.5	46.6	44.2	47.1	47.2	50.7	44.0	41.2	532.8
1971	45.6	42.5	43.4	43.6	43.5	46.6	39.6	45.6	45.8	47.0	46.1	39.6	528.9
1972	43.3	45.6	49.9	42.6	48.4	49.1	38.5	53.6	45.0	51.3	46.9	36.8	551.0
1973	48.2	45.6	49.3	44.7	52.0	50.8	43.5	56.8	46.1	58.5	54.7	40.0	590.3
1974	53.3	48.9	48.0	46.1	52.8	46.2	43.8	50.9	48.1	55.6	44.1	38.5	576.2
1975	47.9	47.0	44.0	51.8	49.2	49.5	46.3	50.4	52.7	58.9	48.0	42.7	588.3
1976	51.9	51.0	58.8	49.6	50.4	58.4	44.0	54.1	52.4	52.2	51.3	43.7	617.9
1977	49.0	49.2	53.4	45.1	46.7	55.1	43.3	56.2	49.1	50.8	51.4	42.9	592.0
1978	48.4	49.3	55.3	50.3	54.4	58.3	44.4	54.3	50.3	53.4	53.7	42.1	614.2
1979	55.5	48.6	58.9	48.4	53.2	52.4	45.8	55.5	49.7	56.4	49.5	40.0	614.0
1980	54.2	48.1	49.6	52.8	50.5	53.7	49.6	52.1	54.8	62.1	49.2	43.8	620.5
1981	53.0	51.5	55.8	53.7	50.7	56.5	51.1	58.7	58.2	56.6	49.7	42.3	638.1
1982	48.2	52.9	57.4	48.4	48.2	60.6	49.2	55.8	56.7	54.1	49.5	33.1	614.1
1983	48.7	42.7	54.4	47.5	47.9	60.4	43.0	54.5	52.5	49.6	53.1	43.2	597.5
1984	49.9	44.6	50.8	47.4	50.3	57.7	44.5	53.2	46.8	56.6	53.2	42.8	597.8
1985	44.5	46.3	54.8	45.8	49.3	57.6	42.1	50.1	36.0	70.6	49.9	48.0	595.0
1986	41.4	43.2	51.5	48.0	52.4	56.0	38.4	51.4	50.8	52.0	49.2	48.8	583.1
1987	38.1	42.7	53.0	42.2	51.0	61.8	37.9	49.8	51.0	48.6	52.6	48.5	577.2
1988	32.4	46.1	55.3	44.8	51.6	52.7	31.4	34.4	51.9	46.9	56.3	39.5	543.3
1989	32.6	41.9	51.7	41.4	52.9	51.5	26.8	47.2	44.4	48.2	49.9	34.3	525.8
1990	38.4	41.2	48.5	45.3	47.2	45.9	39.8	49.9	43.3	44.0	45.6	34.1	523.2
1991	34.5	39.4	47.1	40.1	49.3	45.8	44.0	42.3	43.4	40.4	38.0	32.7	497.1
1992	35.7	38.6	48.5	43.6	39.0	51.7	38.3	43.7	43.0	44.7	44.2	38.4	509.4

1/ Monthly figures may not add to total because of rounding.

Sources: Publications and reports of the U.S. Department of Treasury's Bureau of Alcohol, Tobacco, and Firearms.

Table 6--U.S. cigar output, removals, and consumption, 1935-92 1/

Year	Output	Taxable removals	Tax-exempt removals	Puerto Rican (taxable) Millions	Imports	Exports	Consumption 2/
Average: 1935-39	5,075	5,060	13	23	192	8	5,346
1940-44	5,450	5,282	199	12	94	9	5,683
1945	5,275	4,774	469	85	60	2	5,468
1946	5,618	5,621	26	78	22	3	5,869
1947	5,488	5,460	41	6	12	19	5,624
1948	5,645	5,588	38	5	12	13	5,770
1949	5,453	5,399	46	5	11	3	5,600
1950	5,558	5,525	47	1	12	2	5,583
1951	5,774	5,695	85	1	14	3	5,792
1952	6,026	5,951	102	2	15	3	6,067
1953	6,122	6,025	90	10	17	6	6,136
1954	6,029	5,896	89	50	16	8	6,043
1955	6,004	5,915	82	84	20	6	6,095
1956	5,998	5,863	72	93	23	9	6,042
1957	6,145	5,995	79	124	26	9	6,215
1958	6,469	6,260	87	137	28	9	6,503
1959	6,857	6,717	103	148	31	10	6,989
1960	6,991	6,728	105	198	32	11	7,052
1961	6,642	6,558	118	354	24	16	7,038
1962	6,684	6,442	126	483	23	20	7,054
1963	6,716	6,621	144	526	24	33	7,282
1964	8,736	8,122	193	809	28	44	9,108
1965	7,899	7,578	180	913	25	55	8,641
1966	7,165	7,076	193	1,075	25	73	8,296
1967	6,858	6,846	197	1,099	30	76	8,096
1968	7,184	6,759	169	1,036	48	66	7,946
1969	6,931	6,739	169	1,080	45	65	7,968
1970	7,094	6,706	152	1,259	46	54	8,108
1971	6,707	6,506	131	1,222	48	46	7,861
1972	6,025	5,896	139	1,272	62	75	7,294
1973	5,655	5,554	143	1,304	75	107	6,969
1974	5,284	5,006	136	1,224	74	86	6,356
1975	4,524	4,476	125	1,216	79	92	5,804
1976	4,178	4,040	144	1,225	95	124	5,373
1977	3,927	3,776	134	1,104	97	117	4,994
1978	3,795	3,621	164	986	99	166	4,702
1979	3,601	3,353	179	842	107	177	4,304
1980	3,454	3,291	201	590	119	200	4,001
1981	3,428	3,256	160	534	124	181	3,893
1982	3,159	3,056	158	500	134	181	3,667
1983	3,135	3,031	140	429	135	130	3,605
1984	3,129	2,960	121	371	121	104	3,471
1985	2,826	2,740	95	301	120	59	3,197
1986	2,932	3/ 2,909	96	3/	112	62	3,055
1987	2,133	3/ 2,674	86	3/	113	145	2,728
1988	1,980	3/ 2,428	78	3/	112	87	2,531
1989	2,010	3/ 2,365	80	3/	103	78	2,470
1990	1,896	3/ 2,232	74	3/	111	72	2,345
1991	1,740	3/ 2,134	73	3/	109	70	2,246
1992	1,741	3/ 2,106	78	3/	111	73	2,222

1/ Includes large cigars and cigarillos.

2/ Total removals (or sales) from U.S. factories plus those from Puerto Rico and imports, minus exports.

3/ Puerto Rico no longer reported separately. Taxable removals include United States and Puerto Rico combined.

Sources: Publications and reports of the U.S. Department of Treasury's Bureau of Alcohol, Tobacco, and Firearms and the Internal Revenue Service, and U.S. Department of Commerce's Bureau of the Census.

Table 7--U.S. smoking tobacco output, removals, and consumption, 1947-92

Year	Output	Taxable removals	Tax-exempt removals	Imports	Exports	Consumption 1/
Million pounds						
Average:						
1947-49	106.8	104.6	2.3	0.1	1.2	105.8
1950	107.7	104.3	3.4	.1	.6	107.2
1951	101.3	97.4	4.0	.1	.7	100.8
1952	96.8	92.9	3.6	.1	.6	96.0
1953	86.6	84.2	2.4	.1	.6	86.1
1954	83.7	81.2	2.5	.1	.6	83.2
1955	80.0	77.7	2.3	.1	.5	79.6
1956	71.5	69.9	1.7	.1	.6	71.1
1957	70.5	68.7	1.7	.2	.6	70.0
1958	76.0	74.0	2.0	.4	.7	75.7
1959	73.2	71.2	1.9	.7	.7	73.1
1960	73.8	71.3	2.3	.9	.9	73.6
1961	74.2	71.4	2.5	1.3	.8	74.4
1962	70.9	68.3	2.6	1.4	.9	71.5
1963	70.4	68.0	2.2	1.6	.9	70.9
1964	82.4	79.0	3.4	2.7	1.4	83.7
1965	71.8	67.3	3.0	2.1	1.0	71.4
1966	67.3	65.3	1.5	3.3	.9	69.2
1967	64.8	62.7	2.0	3.7	1.3	67.1
1968	66.3	64.1	1.9	5.5	1.8	69.7
1969	63.9	62.6	1.6	5.7	1.1	68.8
1970	69.4	65.6	1.5	8.4	.9	74.6
1971	60.5	61.3	1.4	8.4	1.2	69.9
1972	55.9	55.1	1.3	11.9	1.1	67.2
1973	53.0	51.7	1.5	8.0	1.2	60.0
1974	49.0	49.0	1.0	10.9	.9	60.0
1975	46.2	45.6	1.0	8.7	1.6	53.7
1976	44.6	43.7	.9	9.9	.8	53.7
1977	40.7	40.2	.7	7.2	.8	47.3
1978	36.4	35.2	.8	9.0	.9	44.2
1979	32.8	32.3	.9	7.0	.9	39.3
1980	32.2	30.6	.8	6.7	.8	37.3
1981	30.3	30.0	.8	6.6	.9	36.5
1982	28.3	27.9	.7	6.1	1.0	33.7
1983	28.0	27.0	.6	6.7	1.0	33.3
1984	24.5	24.3	.4	5.7	.9	27.5
1985	22.1	21.8	.4	5.4	.6	27.0
1986	19.4	19.0	1.2	5.0	.8	24.4
1987	18.1	17.7	.5	6.0	.6	23.6
1988	17.8	17.7	.6	3.8	.5	21.6
1989	17.0	16.1	.6	3.2	.4	19.5
1990	16.4	15.3	.5	2.9	.8	17.9
1991	15.7	14.7	.5	3/ 5.6	1.4	4/ 16.4
1992 2/	14.9	14.1	.6	3/ 5.7	1.2	4/ 15.9

1/ Total removals (or sales) from U.S. and Puerto Rican factories, plus imports, minus exports.

2/ Subject to revision.

3/ Total imports including reexports to Canada.

4/ Adjusted to reflect estimated reexports to Canada.

Sources: Publications and reports of the U.S. Department of Agriculture's Agricultural Marketing Service and U.S. Department of Treasury's Internal Revenue Service.

Table 8—U.S. output of specified tobacco products, 1935-92

Year	Smoking tobacco	Chewing tobacco				Total	Snuff	Small cigars 1/
		Plug	Twist	Fine-cut	Loose leaf			
-----Million pounds-----								Millions
Average:								
1935-39	195.3	56.8	6.0	4.8	43.8	111.4	37.3	173.3
1940-44	176.2	54.8	6.0	4.6	47.9	113.3	40.7	132.7
1945	168.5	59.7	6.7	4.0	47.7	118.1	43.8	98.2
1946	106.4	51.8	5.8	3.8	46.1	107.5	39.4	92.3
1947	104.7	47.3	5.2	3.8	42.2	98.5	39.2	79.7
1948	107.6	45.3	5.6	3.2	42.1	96.2	40.8	89.1
1949	108.1	41.9	5.6	2.8	39.6	89.9	40.9	83.5
1950	107.7	40.3	5.5	2.7	39.0	87.5	40.0	68.9
1951	101.3	39.9	4.6	2.8	39.1	86.4	39.5	69.2
1952	96.8	39.1	4.8	2.8	38.2	84.9	38.8	67.1
1953	86.6	38.1	4.7	2.9	38.1	83.8	39.1	58.3
1954	83.7	36.9	4.9	2.9	36.6	81.3	38.5	61.2
1955	80.0	36.5	4.5	3.0	36.0	80.0	39.2	58.7
1956	71.5	33.0	4.3	2.9	35.5	75.7	37.7	63.6
1957	70.5	31.6	4.0	2.8	34.0	72.4	36.1	49.0
1958	76.0	29.6	3.8	2.9	33.0	69.3	34.8	170.0
1959	73.2	28.6	3.6	3.0	33.0	68.2	34.3	530.1
1960	73.8	26.4	3.4	3.1	32.0	64.9	34.6	148.7
1961	74.2	26.0	3.3	3.2	32.7	65.2	33.8	158.2
1962	70.9	26.0	2.9	3.3	32.5	64.7	33.2	164.0
1963	70.4	24.9	2.9	3.3	34.2	65.4	31.8	281.4
1964	82.5	25.9	2.8	3.5	34.0	66.2	31.4	973.9
1965	71.8	24.7	2.8	3.7	33.9	65.1	29.7	440.7
1966	67.3	24.3	2.7	3.9	34.3	65.2	29.5	445.3
1967	64.8	23.7	2.6	4.1	34.0	64.4	29.3	434.2
1968	66.3	22.9	2.6	4.3	35.7	65.4	27.1	525.6
1969	63.9	23.3	2.5	4.5	39.5	69.8	27.6	743.2
1970	69.4	22.0	2.4	4.8	39.5	68.7	26.5	933.4
1971	60.5	20.6	2.4	5.1	43.3	71.4	26.4	1,135.0
1972	55.9	19.6	2.2	5.2	45.6	72.6	25.5	4,022.0
1973	53.0	18.6	2.1	5.7	47.6	74.0	25.3	4,415.0
1974	49.0	18.0	2.2	6.2	52.9	79.2	25.0	3,101.0
1975	46.2	18.1	2.2	7.3	53.7	81.5	24.4	2,942.0
1976	44.6	16.7	2.3	8.3	56.3	83.6	24.8	2,246.0
1977	40.7	16.4	2.2	10.1	61.3	90.0	24.6	1,864.0
1978	36.4	15.9	2.1	12.0	64.6	94.6	25.1	1,645.0
1979	32.8	15.3	2.0	13.3	71.7	102.3	23.7	1,544.0
1980	32.2	17.2	1.9	14.5	72.1	105.7	25.5	1,440.0
1981	30.3	17.9	1.8	2/	70.3	90.0	2/ 42.4	1,393.0
1982	28.3	15.7	1.7	2/	73.0	90.4	2/ 43.8	1,294.0
1983	28.0	14.1	1.7	2/	71.0	86.8	2/ 46.7	1,352.0
1984	24.5	12.7	1.7	2/	74.4	88.8	2/ 49.4	1,256.0
1985	22.1	11.3	1.5	2/	74.0	86.8	2/ 48.7	1,245.0
1986	19.4	10.4	1.4	2/	69.6	81.4	2/ 47.5	988.0
1987	18.0	9.9	1.4	2/	67.3	78.7	2/ 46.2	1,141.0
1988	17.8	8.9	1.4	2/	65.6	75.9	2/ 48.6	1,176.0
1989	17.0	8.4	1.3	2/	64.9	74.6	2/ 49.7	1,162.0
1990	16.4	7.4	1.2	2/	64.3	72.9	2/ 53.1	1,253.0
1991 3/	15.7	6.7	1.2	2/	64.3	72.2	2/ 54.3	1,325.0
1992 4/	14.9	5.8	1.2	2/	61.6	68.6	2/ 57.4	1,308.0

1/ Cigarette size.

2/ Product classifications revised. Fine-cut chewing included in snuff.

3/ Subject to revision.

4/ Estimated.

Sources: Publications and reports of the U.S. Department of Agriculture's Agricultural Marketing Service and U.S. Department of Treasury's Internal Revenue Service.

Table 9--U.S. consumption of cigars, smoking tobacco, and chewing per male, and snuff per person, 18 years and over, 1935-92 1/

Period	Per male 18 years and over				Per person
	Large cigars and cigarillos 1/	Smoking tobacco 2/	Chewing tobacco 2/	Snuff 2/	18 years and over
					Number
Average:					
1935-39	120.9	2.89	4.39	2.48	0.42
1940-44	118.9	2.67	3.67	2.34	.43
1945	112.3	2.71	3.41	2.34	.44
1946	120.4	2.93	2.12	2.21	.40
1947	112.8	2.78	2.06	1.92	.39
1948	113.7	2.80	2.09	1.85	.40
1949	109.3	2.50	2.08	1.71	.40
1950	107.8	2.53	2.03	1.67	.38
1951	110.7	2.56	1.89	1.62	.37
1952	115.0	2.72	1.80	1.58	.36
1953	115.5	2.72	1.62	1.55	.36
1954	112.8	2.64	1.55	1.48	.35
1955	112.8	2.60	1.47	1.44	.35
1956	110.8	2.41	1.30	1.36	.34
1957	112.9	2.28	1.27	1.29	.32
1958	117.3	2.34	1.37	1.23	.31
1959	125.0	2.36	1.31	1.20	.29
1960	124.7	2.42	1.30	1.13	.30
1961	122.9	2.43	1.30	1.13	.29
1962	121.9	2.40	1.24	1.10	.28
1963	124.6	2.39	1.22	1.11	.27
1964	154.3	2.69	1.42	1.11	.26
1965	143.8	2.57	1.19	1.07	.24
1966	136.1	2.41	1.13	1.05	.23
1967	130.7	2.28	1.08	1.04	.23
1968	126.5	2.15	1.11	1.05	.21
1969	125.0	2.11	1.08	1.09	.20
1970	125.3	2.08	1.15	1.06	.19
1971	119.2	1.94	1.06	1.09	.19
1972	108.9	1.74	1.00	1.08	.18
1973	102.4	1.61	.88	1.10	.18
1974	91.9	1.47	.87	1.13	.18
1975	82.4	1.32	.76	1.15	.17
1976	75.0	1.20	.75	1.17	.17
1977	67.9	1.13	.65	1.22	.16
1978	63.4	1.05	.60	1.25	.16
1979	55.0	.90	.50	1.29	.15
1980	50.4	.83	.47	1.33	.15
1981	48.9	.81	.46	1.29	.15
1982	45.2	.74	.42	3/ 1.09	3/ .26
1983	43.8	.72	.40	3/ 1.05	3/ .27
1984	41.9	.69	.35	3/ 1.05	3/ .27
1985	37.9	.62	.32	3/ 1.01	3/ .28
1986	35.8	.59	.29	3/ .93	3/ .26
1987	31.7	.52	.27	3/ .89	3/ .25
1988	29.1	.47	.25	3/ .86	3/ .26
1989	28.4	.47	.22	3/ .82	3/ .27
1990	26.2	.43	.20	3/ .79	3/ .28
1991	24.9	.41	.18	3/ .79	3/ .28
1992 4/	24.1	.40	.17	3/ .74	3/ .29

1/ Unstemmed equivalent weight.

2/ Finished product weight.

3/ Beginning in 1982, fine-cut chewing tobacco reclassified as snuff.

4/ Preliminary.

Sources: Tobacco Situation and Outlook Report, U.S. Department of Agriculture's Economic Research Service, various issues.

Table 10--U.S. estimated number of roll-your-own cigarettes smoked and smoking tobacco consumed, 1955-92

Year	Smoking tobacco consumption					
	Roll-your-own cigarettes 1/  Billions	Total 2/ Million pounds	Roll-your-own cigarettes		Pipe tobacco	
			Quantity Million pounds	Percent of Percent	Quantity Million pounds	Percent of Percent
1955	11.7	80	21	26	59	74
1956	10.3	71	19	27	52	73
1957	10.8	70	19	27	51	73
1958	13.0	76	23	30	53	70
1959	13.6	73	24	33	49	67
1960	13.7	74	24	32	50	68
1961	13.4	74	24	32	50	68
1962	12.0	72	22	31	50	69
1963	11.8	71	21	30	50	70
1964	12.2	84	22	26	62	74
1965	11.2	71	20	28	51	72
1966	10.3	72	19	26	53	74
1967	11.7	67	21	31	46	69
1968	9.2	70	17	34	53	76
1969	10.4	69	19	27	50	73
1970	13.2	75	24	32	51	68
1971	12.0	70	22	31	48	69
1972	8.7	67	16	23	51	77
1973	9.8	60	18	29	42	71
1974	8.5	61	15	25	46	75
1975	6.6	54	12	22	42	78
1976	6.8	54	12	22	42	78
1977	3.9	47	7	15	40	85
1978	4.5	44	8	18	36	82
1979	4.6	39	8	21	31	79
1980	4.4	37	8	22	29	78
1981	4.6	36	8	22	28	78
1982	4.7	34	8	24	26	76
1983	5.5	33	9	29	22	71
1984	5.6	30	9	30	21	70
1985	4.8	27	8	30	19	70
1986	4.5	24	7	29	17	71
1987	4.1	23	6	26	17	74
1988	3.6	22	5	23	17	77
1989	3.3	20	5	25	15	75
1990	3.0	18	4	22	14	78
1991	3.1	16	5	28	11	72
1992	3.2	16	5	32	11	68

1/ Derived from shipments of cigarette papers and tubes.

2/ Includes imported tobacco.

Sources: Tobacco Situation and Outlook Reports, U.S. Department of Agriculture's Economic Research Service, various issues.



Table 11—U.S. large cigar production, by month, 1955-92 1/

Year	Jan.	Feb.	Mar.	Apr.	May	June	July	Aug.	Sept.	Oct.	Nov.	Dec.	Total 1/
	Millions												
1955	440.0	455.6	518.5	441.7	491.5	525.6	364.9	536.6	521.5	527.4	531.4	409.5	5,764.2
1956	421.1	434.0	466.3	456.9	504.9	446.6	416.5	513.6	456.0	549.5	632.2	364.6	5,662.2
1957	493.3	477.7	493.5	479.8	507.8	474.2	396.3	540.1	517.0	593.7	520.1	403.6	5,897.1
1958	516.0	473.3	486.2	486.0	512.5	507.4	451.6	548.5	581.1	654.9	548.1	450.6	6,216.2
1959	526.4	528.7	552.7	571.3	527.0	562.8	496.0	573.5	599.4	645.2	575.3	450.3	6,608.6
1960	548.8	566.8	613.6	537.6	585.6	594.1	421.5	641.8	608.2	616.1	618.1	416.0	6,768.2
1961	524.4	506.2	555.3	486.4	543.8	562.1	380.2	627.5	571.0	639.5	611.8	446.2	6,454.4
1962	573.3	542.2	592.2	540.4	597.4	556.5	408.3	632.3	540.9	653.1	591.3	370.9	6,598.8
1963	559.4	525.3	539.9	520.0	589.5	540.1	454.4	627.4	579.7	682.0	572.5	462.5	6,652.7
1964	591.8	655.0	721.7	776.2	864.3	747.1	680.5	782.5	781.2	853.7	734.6	539.1	8,727.7
1965	688.6	652.5	734.9	638.3	653.1	706.1	500.1	739.1	701.3	721.1	655.8	508.5	7,899.4
1966	575.7	602.6	681.9	581.1	606.3	643.3	427.6	667.9	632.3	645.5	621.0	480.0	7,165.2
1967	606.0	561.6	564.7	519.4	549.5	607.1	394.4	662.6	614.1	670.2	618.1	490.1	6,857.4
1968	640.3	653.6	641.6	616.8	648.1	582.9	453.0	640.7	597.3	689.8	594.3	425.1	7,183.5
1969	592.2	562.0	585.7	574.0	588.9	563.5	452.6	615.7	631.0	705.6	574.3	484.7	6,930.7
1970	564.3	581.2	615.8	639.7	614.1	622.2	499.4	618.1	625.4	660.5	572.4	481.3	7,094.4
1971	582.4	598.3	604.5	538.7	577.6	584.0	408.9	613.1	601.2	592.0	562.5	445.4	6,708.6
1972	531.4	528.9	541.8	493.9	550.0	478.5	334.5	568.9	507.6	567.5	537.7	384.3	6,025.0
1973	500.7	457.6	505.5	468.6	522.6	478.8	345.8	507.1	469.8	565.9	492.9	339.5	5,654.8
1974	474.8	447.8	476.1	432.5	382.3	356.8	360.1	487.5	491.9	578.8	457.1	327.8	5,273.5
1975	425.0	402.9	384.7	451.7	414.0	374.2	289.2	383.7	390.5	416.8	323.4	266.6	4,522.7
1976	339.6	342.8	392.4	352.8	332.0	357.7	267.9	376.2	383.3	439.2	358.1	236.5	4,178.4
1977	325.7	332.0	382.9	288.5	322.6	334.4	216.5	332.1	339.1	380.7	370.2	292.2	3,917.4
1978	302.9	332.4	345.5	320.6	349.0	343.4	227.1	352.8	326.5	350.3	314.5	230.4	3,795.4
1979	318.3	300.6	335.4	301.5	335.4	308.0	225.2	311.6	270.7	346.4	295.2	252.2	3,600.5
1980	256.5	282.3	316.5	287.7	281.3	287.1	212.3	305.4	337.9	364.6	289.1	233.4	3,454.1
1981	296.7	286.1	318.1	283.5	283.0	295.6	255.7	314.0	318.8	316.0	248.1	212.3	3,427.9
1982	286.1	305.7	334.8	257.3	284.3	273.9	193.7	252.0	268.9	265.1	248.5	192.0	3,168.3
1983	244.8	233.2	278.1	218.3	237.0	273.1	202.1	322.8	294.1	325.0	286.3	220.0	3,134.8
1984	273.6	269.5	256.5	233.3	295.8	275.8	202.1	307.4	257.2	322.4	248.4	197.6	3,139.6
1985	263.9	227.3	248.1	239.8	263.5	237.1	143.4	271.3	259.4	279.4	212.4	175.9	2,821.5
1986	245.0	219.7	227.4	248.6	302.2	240.2	212.2	244.9	269.6	300.8	240.7	197.3	2,948.6
1987	178.3	172.4	168.4	168.7	173.6	188.4	164.6	194.4	188.7	196.7	175.7	145.9	2,115.8
1988	169.3	175.0	191.5	168.8	180.2	155.2	112.0	199.5	162.3	184.5	156.8	124.5	1,979.6
1989	171.3	136.8	168.7	165.5	158.8	182.1	129.5	192.5	163.9	194.0	166.9	143.3	1,973.3
1990	174.9	158.5	149.4	151.7	120.0	162.0	145.6	191.0	160.7	194.5	160.6	126.7	1,895.6
1991	162.8	151.3	148.3	146.9	144.1	141.4	105.2	164.9	134.8	174.8	141.0	124.3	1,739.8
1992	167.8	152.4	144.4	141.0	113.9	150.0	133.4	152.7	165.0	169.5	135.6	114.8	1,740.5

1/ Monthly figures may not add to total because of rounding.

Sources: Publications and reports of the U.S. Department of Treasury's Bureau of Alcohol, Tobacco, and Firearms.

Table 12--U.S. large cigars removed taxable, by month, 1955-92 1/

Year	Jan.	Feb.	Mar.	Apr.	May	June	July	Aug.	Sept.	Oct.	Nov.	Dec.	Total 2/
Millions													
1955	408.7	400.0	467.5	436.6	508.0	516.8	408.3	540.8	504.6	515.0	570.4	416.4	5,693.1
1956	421.1	434.0	466.3	456.9	504.9	446.6	416.5	513.6	456.0	549.5	632.2	364.6	5,662.2
1957	437.2	391.6	422.0	470.1	565.2	449.7	478.4	525.5	500.3	562.6	574.4	383.7	5,760.7
1958	444.1	394.2	439.6	490.1	542.1	502.9	512.0	536.0	546.7	591.7	618.2	402.1	6,019.7
1959	441.9	453.4	511.7	525.9	618.1	650.1	514.7	529.2	552.7	566.4	663.3	442.1	6,469.5
1960	472.9	486.0	531.0	502.3	623.8	571.9	503.9	624.0	581.7	577.1	671.5	364.7	6,510.9
1961	475.7	441.4	522.8	482.3	602.2	535.9	532.6	593.0	548.7	604.8	666.0	366.8	6,371.9
1962	490.0	432.0	513.3	509.8	623.2	535.5	520.0	596.4	514.9	622.2	661.8	336.0	6,355.1
1963	493.7	452.1	475.3	554.5	644.4	508.7	566.1	607.0	555.5	652.3	647.9	407.4	6,564.9
1964	594.1	622.4	682.3	670.4	730.7	699.1	693.5	719.0	689.4	777.4	783.8	443.9	8,106.0
1965	602.3	554.3	642.1	633.3	713.8	659.0	607.2	696.9	657.6	670.2	695.5	444.8	7,577.0
1966	570.9	525.1	630.6	570.6	682.1	579.4	506.9	651.0	625.6	645.0	664.3	424.2	7,075.7
1967	537.4	477.4	592.9	572.2	638.7	528.9	485.0	648.8	604.6	709.9	608.8	441.8	6,846.4
1968	556.5	531.2	536.3	568.6	641.2	535.4	531.8	615.6	558.4	682.5	601.8	399.6	6,758.9
1969	484.2	498.0	536.2	551.9	597.1	575.9	543.9	621.4	603.8	719.4	599.1	412.2	6,743.1
1970	501.7	493.6	526.9	543.7	630.8	556.7	641.4	588.1	593.3	652.8	696.5	596.2	7,021.7
1971	509.6	506.2	556.9	558.8	571.2	564.3	497.4	551.5	558.8	596.9	616.0	418.0	6,505.6
1972	451.7	459.5	541.4	459.6	591.7	473.0	442.2	562.8	484.9	560.7	519.7	344.4	5,891.6
1973	474.4	415.6	477.1	498.6	518.7	499.2	411.6	518.8	454.6	589.0	480.3	348.3	5,685.6
1974	499.9	393.4	416.9	464.6	412.9	387.5	412.0	476.2	460.2	545.9	424.5	322.7	5,216.7
1975	360.8	364.1	381.7	405.7	408.2	427.4	356.2	381.1	399.7	457.5	359.5	294.4	4,596.3
1976	331.1	299.0	377.5	349.4	352.9	386.6	324.4	366.9	366.8	401.1	354.1	274.2	4,184.0
1977	246.8	279.8	332.3	294.7	344.1	349.9	278.8	313.8	325.6	384.6	340.8	284.3	3,775.5
1978	280.0	270.8	329.3	281.5	318.7	345.3	235.1	298.1	321.9	346.3	322.8	271.4	3,621.2
1979	246.4	243.1	330.7	249.0	291.3	321.5	234.7	311.0	289.2	323.2	275.9	239.4	3,355.4
1980	256.5	244.3	284.9	236.9	281.3	323.2	228.1	274.9	334.6	335.3	251.3	238.3	3,289.6
1981	257.8	210.7	291.4	257.0	273.5	335.6	241.7	261.1	313.2	300.3	266.8	246.5	3,255.6
1982	215.0	221.3	267.1	247.7	268.9	292.0	234.2	278.5	290.9	259.1	261.0	220.4	3,056.1
1983	229.3	197.0	255.4	215.8	261.1	298.9	211.1	309.5	286.1	271.7	270.8	224.4	3,031.1
1984	243.5	226.4	246.0	217.0	266.9	283.9	205.3	275.9	260.9	282.4	230.0	221.9	2,960.1
1985	212.0	179.4	215.2	213.8	259.3	265.9	195.7	255.3	260.9	250.3	229.8	202.0	2,739.6
1986	220.2	190.9	215.6	247.6	268.2	271.6	261.1	242.2	262.8	258.3	209.9	250.3	2,898.7
1987	217.1	205.6	225.6	203.6	225.3	280.6	181.0	210.9	245.1	240.5	203.2	209.5	2,648.0
1988	144.9	184.8	213.7	187.9	215.6	250.7	172.6	224.4	236.6	207.8	200.4	188.9	2,428.3
1989	164.2	163.8	208.9	173.8	240.7	245.9	158.5	220.3	207.8	201.8	201.3	177.8	2,364.8
1990	158.6	156.9	188.6	172.2	205.0	221.6	164.5	210.8	195.5	191.1	209.6	157.9	2,232.3
1991	152.1	144.9	162.5	175.4	169.2	218.8	170.2	205.8	193.4	193.1	191.4	157.1	2,133.9
1992	138.6	155.7	181.1	161.7	165.1	217.2	167.7	185.1	194.3	177.9	189.6	171.7	2,105.7

1/ Removed taxable U.S. factories 1955-85. Beginning 1986 taxable removals include shipments from Puerto Rico since data are not available for the United States separately.

2/ Monthly figures may not add to total because of rounding.

Sources: Publications and reports of the U.S. Department of Treasury's Bureau of Alcohol, Tobacco, and Firearms and the Internal Revenue Service.

Table 13--U.S. small cigar production, by month, 1955-92

Year	Jan.	Feb.	Mar.	Apr.	May	June	July	Aug.	Sept.	Oct.	Nov.	Dec.	Total 1/
Millions													
1955	5.1	5.5	6.0	4.9	4.9	4.7	3.5	5.5	5.0	5.0	5.1	3.4	58.7
1956	5.6	3.4	5.5	5.5	5.9	5.0	5.4	6.5	5.3	6.3	5.4	3.6	63.6
1957	4.7	4.8	4.2	4.6	3.9	3.1	2.9	4.7	4.3	4.9	4.0	3.0	49.0
1958	4.3	4.4	3.7	4.0	4.1	4.0	3.0	4.8	7.3	22.9	55.8	51.8	170.0
1959	64.5	116.5	73.7	91.7	57.2	33.9	10.0	10.7	9.3	15.4	15.8	11.3	530.1
1960	8.3	98.9	16.2	12.1	16.7	15.4	9.2	13.2	11.2	16.4	13.9	6.2	148.7
1961	9.7	137.3	13.8	13.3	13.5	13.5	8.7	15.5	12.1	18.1	17.5	8.7	158.2
1962	10.5	9.4	14.2	14.6	19.8	15.7	8.1	17.0	11.9	21.1	16.1	5.6	164.0
1963	15.3	16.6	20.9	16.1	18.8	19.5	25.0	30.2	31.6	32.5	27.6	27.1	281.4
1964	48.2	164.5	168.7	135.5	183.5	38.7	29.7	35.5	43.2	46.8	39.2	40.4	973.9
1965	44.1	41.1	35.0	32.6	20.0	30.2	40.9	48.9	43.4	39.0	36.6	29.0	400.7
1966	38.8	37.5	42.6	39.6	38.3	40.1	25.1	37.2	40.9	40.3	38.5	26.4	445.3
1967	30.8	35.0	37.4	30.8	35.6	42.6	24.3	42.1	34.6	45.9	41.1	33.7	433.9
1968	41.6	52.2	42.6	34.7	38.0	31.2	28.0	51.8	43.8	56.9	55.1	47.3	523.3
1969	56.5	49.2	51.7	64.1	62.2	64.9	55.1	80.6	66.8	80.3	63.3	48.4	743.2
1970	57.1	67.4	96.0	98.0	84.4	73.2	65.3	81.6	79.1	85.2	77.2	68.9	933.4
1971	87.8	60.6	44.5	70.6	88.7	102.3	82.3	121.2	120.7	110.9	95.7	150.0	1,135.5
1972	126.4	141.1	197.3	156.8	163.7	189.9	288.3	594.4	422.1	667.1	715.9	359.6	4,022.4
1973	446.3	309.3	456.4	424.5	475.2	421.4	345.4	399.2	289.1	358.1	312.8	177.4	4,415.0
1974	265.5	237.7	264.9	242.5	292.3	244.7	325.8	270.8	257.2	295.3	268.6	136.1	3,101.4
1975	304.4	237.8	254.0	313.9	254.3	240.1	258.5	208.1	307.9	218.0	178.6	166.7	2,942.3
1976	206.3	219.3	216.4	153.0	177.9	202.0	161.0	241.2	184.6	170.2	177.4	136.2	2,245.5
1977	170.8	134.1	195.3	145.9	168.1	170.8	116.3	178.9	176.8	177.2	138.7	95.7	1,863.7
1978	162.3	130.0	163.2	161.7	198.4	147.0	80.4	118.5	136.7	146.1	154.9	45.5	1,644.8
1979	165.1	102.8	145.3	88.3	159.3	115.4	122.1	168.9	133.3	135.5	138.0	64.5	1,538.5
1980	129.8	128.9	97.2	126.1	110.4	146.9	118.9	116.6	108.0	157.0	128.1	71.8	1,439.7
1981	151.0	109.3	155.7	110.2	111.1	114.4	92.9	141.8	130.8	104.5	97.3	76.7	1,395.8
1982	98.9	128.4	129.8	105.7	105.0	106.9	93.4	121.6	112.5	108.2	101.3	81.8	1,293.5
1983	110.4	85.1	119.9	126.7	122.0	106.5	89.2	134.8	126.3	132.8	124.9	73.3	1,351.9
1984	136.3	111.9	89.9	88.5	111.3	105.0	115.2	122.4	116.3	94.8	108.1	56.0	1,255.7
1985	126.4	120.9	112.8	117.1	140.3	127.5	88.0	112.6	59.6	106.2	84.9	48.4	1,244.7
1986	72.2	68.1	56.3	83.2	105.2	92.3	71.3	75.6	81.8	124.2	94.7	62.6	987.5
1987	83.0	100.0	83.3	88.9	62.3	100.8	111.3	115.2	74.4	114.3	106.4	101.2	1,141.1
1988	102.1	97.9	105.9	88.6	99.1	103.6	71.0	124.6	111.3	107.7	92.9	71.7	1,176.4
1989	99.8	100.0	97.5	97.3	90.3	100.9	78.5	122.3	98.7	99.4	96.9	80.1	1,161.7
1990	80.1	90.1	113.7	98.2	111.5	120.7	108.1	133.6	113.4	101.2	95.9	86.6	1,253.1
1991	106.7	86.4	106.9	113.1	112.4	113.1	98.4	128.5	103.4	159.0	111.5	85.7	1,325.1
1992	109.9	104.6	126.0	112.5	102.0	95.0	103.0	128.8	116.7	106.4	98.6	104.4	1,307.9

1/ Monthly figures may not add to total because of rounding.

Sources: Publications and reports of the U.S. Department of Treasury's Bureau of Alcohol, Tobacco, and Firearms.

Table 14--U.S. small cigar taxable removals, by month, 1955-92

Year	Jan.	Feb.	Mar.	Apr.	May	June	July	Aug.	Sept.	Oct.	Nov.	Dec.	Total 1/
Millions													
1955	4.7	2.9	6.0	4.3	4.0	4.9	5.9	5.1	5.6	4.6	4.6	4.5	57.0
1956	4.7	5.3	3.7	5.4	6.5	5.7	4.7	6.2	4.2	5.6	3.9	2.9	58.9
1957	5.8	2.6	3.0	3.5	5.1	7.4	2.3	4.5	3.3	4.5	2.1	4.8	48.8
1958	4.1	3.9	4.0	4.1	2.6	5.4	1.4	5.7	5.9	23.7	43.5	54.0	158.3
1959	75.7	96.8	86.8	72.6	67.6	35.0	6.5	5.3	7.2	7.3	13.7	7.2	481.6
1960	7.4	11.6	7.4	10.0	15.7	14.7	7.4	11.4	12.8	15.3	16.3	11.9	141.9
1961	7.1	11.1	14.1	11.6	12.0	14.3	7.7	15.2	12.0	15.7	16.3	8.8	145.9
1962	9.5	8.0	16.6	12.9	17.3	16.1	6.9	17.8	12.1	18.9	15.4	4.3	155.8
1963	15.9	17.0	19.7	16.1	18.4	19.4	21.8	31.8	29.7	26.6	27.7	20.1	264.2
1964	56.6	146.7	143.7	132.5	189.8	38.1	28.1	42.4	39.9	43.1	39.6	39.2	939.7
1965	47.3	35.1	33.6	33.9	36.1	25.0	38.3	47.7	36.2	40.0	32.8	28.9	434.7
1966	39.4	34.7	38.8	39.7	37.0	36.4	28.8	38.6	40.5	38.3	33.7	29.8	435.7
1967	35.5	32.0	37.9	31.7	34.3	37.9	27.4	41.5	34.7	44.3	36.3	37.1	430.7
1968	46.6	46.9	34.5	36.7	36.7	35.1	37.2	41.7	41.4	52.2	54.0	40.4	503.5
1969	61.7	46.9	47.1	65.9	61.1	54.6	57.4	85.2	62.2	80.3	63.3	42.4	728.0
1970	58.9	63.0	83.9	99.5	81.0	82.4	62.0	68.2	79.1	90.6	63.6	63.8	889.2
1971	85.7	72.1	45.9	59.0	93.1	94.5	70.2	127.7	95.0	109.6	106.6	123.8	1,083.3
1972	122.8	179.8	198.1	128.2	159.3	180.2	127.3	670.1	422.1	707.5	551.3	485.5	3,932.7
1973	420.7	350.9	454.9	417.2	446.6	417.7	352.8	368.3	275.4	332.4	286.8	210.5	4,334.1
1974	273.8	237.1	255.7	255.7	276.5	256.0	291.5	260.9	245.2	296.8	256.7	160.4	3,065.7
1975	265.2	234.8	221.8	318.1	268.0	240.6	263.9	204.6	304.6	228.4	151.7	190.1	2,891.8
1976	186.9	205.3	224.2	148.6	174.8	198.4	147.7	234.9	157.9	176.4	162.3	144.4	2,161.8
1977	152.9	131.0	199.8	159.6	168.3	175.6	120.6	171.0	156.1	179.4	139.4	100.0	1,853.9
1978	114.5	144.7	174.8	146.5	189.5	156.5	78.4	112.9	111.1	117.8	154.6	56.7	1,558.1
1979	121.9	103.6	138.0	94.7	146.6	116.2	115.4	132.5	123.3	136.0	139.6	70.3	1,440.8
1980	125.2	112.4	97.2	116.6	108.7	150.0	115.5	116.7	108.4	132.5	137.4	90.0	1,410.6
1981	139.5	74.2	180.3	99.4	102.9	112.6	91.8	115.5	161.1	104.7	96.9	85.5	1,364.4
1982	94.9	109.1	124.4	95.8	104.5	110.0	87.5	124.1	117.8	104.8	120.4	71.6	1,264.9
1983	103.5	85.2	122.5	99.7	129.1	115.7	82.0	127.6	118.7	134.6	124.5	91.0	1,334.1
1984	108.0	93.3	94.7	97.0	115.3	112.4	101.4	102.1	111.0	120.4	87.5	90.9	1,234.0
1985	107.6	97.5	129.9	126.2	134.7	126.4	88.9	99.9	54.2	115.3	71.9	65.3	1,217.6
1986	60.5	79.0	80.9	93.4	86.1	82.6	89.4	80.9	84.6	68.3	76.1	84.6	966.4
1987	77.4	85.5	79.9	105.4	60.5	97.8	123.0	114.2	111.5	114.3	96.1	87.9	1,153.5
1988	89.5	98.7	92.0	79.6	105.5	104.4	98.4	119.7	114.1	95.6	93.3	69.5	1,160.3
1989	106.1	86.5	93.7	106.5	67.5	121.9	62.7	109.1	110.0	92.1	104.5	79.6	1,140.6
1990	97.3	75.9	85.5	99.4	112.2	120.9	86.6	134.8	116.4	101.3	100.9	82.9	1,214.1
1991	99.5	89.8	74.1	110.6	111.8	127.2	95.3	118.0	118.4	148.2	115.0	84.0	1,291.9
1992	108.9	102.0	113.4	117.2	114.5	88.9	109.0	112.1	124.6	110.5	87.2	113.9	1,302.2

1/ Monthly figures may not add to total because of rounding.

Sources: Publications and reports of the U.S. Department of Treasury's Bureau of Alcohol, Tobacco, and Firearms.

Table 15--U.S. smoking tobacco production, by quarter, 1955-92

Year	Quarter				Total 1/
	Jan.-Mar.	Apr.-June	July-Sept.	Oct.-Dec.	
	Million pounds				
1955	20.55	21.61	19.30	18.31	79.77
1956	17.70	18.64	17.67	17.42	71.43
1957	16.29	17.53	18.85	17.77	70.44
1958	18.21	20.14	19.18	18.50	76.03
1959	17.87	19.20	18.76	17.35	73.18
1960	18.26	19.47	18.47	17.62	73.82
1961	19.06	19.70	18.45	16.94	74.15
1962	17.95	18.18	17.19	17.60	70.92
1963	17.15	17.83	17.87	17.49	70.34
1964	24.29	20.94	18.46	18.76	82.45
1965	18.38	18.46	17.82	17.12	71.78
1966	17.77	17.12	16.08	16.37	67.34
1967	15.49	16.32	16.13	16.82	64.76
1968	17.14	16.82	16.54	15.78	66.28
1969	15.46	15.94	15.66	16.81	63.87
1970	16.90	17.85	17.37	17.25	69.37
1971	17.73	14.70	13.45	14.65	60.53
1972	15.12	14.38	13.73	12.62	55.85
1973	12.51	13.28	14.36	12.86	53.01
1974	13.14	11.46	12.23	12.16	48.99
1975	12.34	11.96	11.17	10.73	46.20
1976	12.10	11.94	10.64	9.89	44.57
1977	11.56	10.75	9.10	9.31	40.72
1978	9.52	9.72	8.38	8.79	36.41
1979	8.86	8.32	7.87	7.75	32.80
1980	8.12	7.66	7.75	8.68	32.21
1981	7.76	7.41	7.41	7.76	30.34
1982	7.12	7.02	7.03	7.17	28.34
1983	7.41	7.44	6.33	6.81	27.99
1984	6.60	6.10	5.63	6.22	24.55
1985	5.67	5.63	5.26	5.53	22.08
1986	4.39	4.87	5.14	4.95	19.35
1987	4.64	3.85	4.71	4.80	18.00
1988	4.74	4.10	3.96	4.16	16.96
1989	4.15	4.33	4.18	4.30	16.96
1990	4.20	4.55	3.64	4.04	16.43
1991	3.50	4.01	3.77	4.43	15.71
1992	3.77	3.76	3.55	3.84	14.91

1/ Quarterly figures may not add to total because of rounding.

Source: U.S. Department of Agriculture's Agricultural Marketing Service.

Table 16—U.S. smoking tobacco invoiced to domestic customers, by quarter, 1955-92 1/

Year	Quarter				Total 2/
	Jan.-Mar.	Apr.-June	July-Sept.	Oct.-Dec.	
	Million pounds				
1955	19.85	20.96	18.53	18.18	77.52
1956	17.36	18.16	17.13	17.23	69.88
1957	15.94	16.89	18.52	17.28	68.63
1958	17.73	19.40	18.72	18.14	73.99
1959	17.48	18.73	17.93	17.11	71.24
1960	17.42	18.73	17.84	17.31	71.30
1961	18.36	18.88	17.77	16.40	71.41
1962	17.18	17.62	16.14	17.38	68.31
1963	16.47	17.09	17.25	17.20	68.00
1964	23.04	19.91	17.75	18.32	78.02
1965	17.70	17.59	16.77	15.21	67.27
1966	16.87	16.56	15.82	16.10	65.34
1967	14.90	15.49	15.69	16.62	62.70
1968	16.08	16.23	15.88	15.89	64.08
1969	14.71	15.99	15.49	16.43	62.62
1970	16.02	16.24	16.28	17.11	65.65
1971	15.86	15.60	14.76	15.11	61.32
1972	13.68	14.10	13.07	14.22	55.07
1973	12.83	12.75	12.81	13.30	51.68
1974	12.43	11.89	12.08	12.64	49.05
1975	11.08	11.68	11.16	11.66	45.59
1976	11.09	10.91	10.83	10.89	43.72
1977	10.24	10.27	9.61	10.11	40.24
1978	8.80	9.02	8.66	8.77	35.25
1979	8.17	8.13	7.91	8.07	32.28
1980	7.62	7.56	7.62	7.76	30.56
1981	7.17	7.62	7.54	7.71	30.04
1982	6.90	6.97	6.90	7.12	27.90
1983	6.88	6.83	6.67	6.59	26.98
1984	6.05	6.14	5.95	6.18	24.19
1985	5.11	5.52	5.67	5.44	21.75
1986	4.65	4.82	4.84	4.70	19.01
1987	3.99	4.34	4.67	4.70	17.69
1988	4.27	4.80	4.29	4.25	17.61
1989	3.82	4.30	3.87	4.16	16.15
1990	3.72	3.88	3.75	3.95	15.31
1991	3.24	3.79	3.74	3.94	14.72
1992	3.27	3.60	3.81	3.60	14.08

1/ Includes pipe, cigarette cut, and granulated smoking tobacco.

2/ Quarterly figures may not add to total because of rounding.

Source: U.S. Department of Agriculture's Agricultural Marketing Service.

Table 17--U.S. production of pipe smoking tobacco, by quarter, 1966-92

Year	Quarter				Total 1/
	Jan.-Mar.	Apr.-June	July-Sept.	Oct.-Dec.	
	Million pounds				
1966	15.63	15.23	14.17	14.59	59.61
1967	13.70	14.53	14.29	14.76	57.28
1968	15.10	15.08	14.82	13.96	58.96
1969	13.88	14.31	13.85	14.80	56.84
1970	14.63	15.21	13.94	13.14	56.92
1971	13.44	11.99	11.71	12.17	49.31
1972	12.44	11.80	11.62	10.70	46.56
1973	10.50	11.03	12.21	10.64	44.38
1974	11.29	9.60	10.65	10.54	42.07
1975	10.24	10.34	9.77	9.25	39.60
1976	10.31	10.40	9.46	8.66	38.82
1977	9.98	9.65	8.02	8.17	35.81
1978	8.40	8.54	7.46	7.89	32.29
1979	7.92	7.42	7.15	7.08	29.57
1980	7.38	7.08	7.02	7.39	28.87
1981	6.94	6.63	6.62	6.82	27.00
1982	6.39	6.38	6.23	6.32	25.31
1983	6.19	6.31	5.47	5.69	23.65
1984	5.57	5.05	4.92	5.27	20.81
1985	4.72	4.68	4.30	4.73	18.43
1986	3.75	3.93	4.20	4.14	16.03
1987	3.81	3.18	3.80	3.38	14.16
1988	3.44	3.33	3.22	3.13	13.11
1989	3.04	3.35	3.12	3.16	12.68
1990	3.10	3.49	2.70	2.94	12.22
1991	2.46	2.91	2.66	3.26	11.27
1992	2.53	2.57	2.35	2.64	10.09

1/ Quarterly figures may not add to total because of rounding.

Sources: U.S. Department of Agriculture's Agricultural Marketing Service and U.S. Department of Treasury's Internal Revenue Service.

Table 18--U.S. pipe smoking tobacco invoiced to domestic customers, by quarter, 1966-92 1/

Year	Quarter				Total 1/
	Jan.-Mar.	Apr.-June	July-Sept.	Oct.-Dec.	
	Million pounds				
1966	14.87	14.64	13.86	14.30	57.67
1967	13.12	13.76	13.76	14.65	55.30
1968	14.19	14.32	14.09	14.12	56.73
1969	13.07	14.33	13.63	14.53	55.62
1970	13.81	13.83	13.45	13.60	54.70
1971	12.08	12.53	11.96	12.43	49.01
1972	11.07	11.69	10.76	12.02	45.55
1973	10.75	10.66	10.78	11.18	43.37
1974	10.51	10.16	10.28	10.71	41.66
1975	9.26	9.98	9.56	10.06	38.87
1976	9.49	9.52	9.32	9.58	37.91
1977	8.96	9.04	8.36	9.86	35.22
1978	7.70	7.99	7.78	7.93	31.40
1979	7.23	7.30	7.07	7.22	28.82
1980	6.79	6.82	6.83	6.88	27.32
1981	6.40	6.85	6.66	6.86	26.77
1982	6.10	6.19	6.02	6.21	24.53
1983	5.84	5.88	5.64	5.62	22.98
1984	5.17	5.19	5.03	5.18	20.57
1985	4.25	4.57	4.73	4.55	18.09
1986	3.86	3.92	3.95	3.89	15.62
1987	3.18	3.52	3.78	3.28	13.76
1988	3.06	3.65	3.05	3.19	12.94
1989	2.82	3.26	2.86	3.12	12.05
1990	2.74	2.84	2.77	2.93	11.28
1991	2.29	2.69	2.47	2.70	10.15
1992	2.21	2.42	2.37	2.49	9.49

1/ Quarterly figures may not add to total because of rounding.

Sources: U.S. Department of Agriculture's Agricultural Marketing Service and U.S. Department of Treasury's Internal Revenue Service.



Table 19—U.S. production of cigarette cut smoking tobacco, by quarter, 1966-92

Year	Quarter				Total 1/
	Jan.-Mar.	Apr.-June	July-Sept.	Oct.-Dec.	
	Million pounds				
1966	1.64	1.45	1.47	1.42	5.98
1967	1.39	1.42	1.52	1.71	6.03
1968	1.73	1.40	1.48	1.48	6.09
1969	1.30	1.38	1.55	1.71	5.94
1970	2.08	2.37	3.20	3.85	11.49
1971	4.05	2.47	1.51	2.23	10.27
1972	2.41	2.45	1.97	1.77	8.61
1973	1.83	2.10	1.99	2.06	7.98
1974	1.67	1.73	1.48	1.50	6.37
1975	1.97	1.50	1.26	1.38	6.10
1976	1.67	1.44	1.08	1.14	5.31
1977	1.47	1.02	1.00	1.04	4.53
1978	1.01	1.10	.83	.82	3.76
1979	.86	.81	.63	.61	2.90
1980	.82	.64	.66	.88	3.00
1981	.75	.70	.70	.87	3.02
1982	.64	.58	.71	.76	2.68
1983	1.14	1.04	.77	1.02	3.97
1984	.95	.96	.64	.88	3.43
1985	.86	.87	.86	.66	3.26
1986	.59	.84	.87	.76	3.07
1987	.81	.66	.90	1.40	3.77
1988	1.28	1.16	1.09	1.00	4.53
1989	1.08	.94	1.03	1.10	4.16
1990	1.09	1.05	.92	1.09	4.15
1991	1.04	1.10	1.09	1.17	4.40
1992	1.22	1.15	1.18	1.19	4.74

1/ Quarterly figures may not add to total because of rounding.

Sources: U.S. Department of Agriculture's Agricultural Marketing Service and U.S. Department of Treasury's Internal Revenue Service.

Table 20--U.S. cigarette cut smoking tobacco invoiced to domestic customers, by quarter, 1966-92 1/

Year	Quarter				Total 1/
	Jan.-Mar.	Apr.-June	July-Sept.	Oct.-Dec.	
	Million pounds				
1966	1.50	1.48	1.50	1.42	5.90
1967	1.39	1.35	1.54	1.62	5.89
1968	1.53	1.58	1.57	1.47	6.16
1969	1.36	1.39	1.50	1.64	5.88
1970	1.95	2.16	2.56	3.28	9.94
1971	3.53	2.84	2.55	2.45	11.38
1972	2.39	2.21	2.13	2.05	8.77
1973	1.91	1.94	1.87	1.97	7.68
1974	1.77	1.66	1.67	1.80	6.90
1975	1.70	1.58	1.46	1.48	6.22
1976	1.49	1.28	1.40	1.20	5.37
1977	1.19	1.14	1.15	1.15	4.63
1978	1.02	.95	.79	.75	3.50
1979	.85	.74	.77	.77	3.12
1980	.75	.66	.71	.79	2.91
1981	.70	.68	.78	.78	2.94
1982	.72	.70	.78	.83	3.02
1983	.96	.87	.93	.89	3.64
1984	.79	.85	.85	.93	3.42
1985	.78	.87	.86	.76	3.27
1986	.73	.82	.81	.77	3.13
1987	.77	.79	.87	1.38	3.81
1988	1.17	1.11	1.19	1.03	4.50
1989	.98	.98	.99	1.00	3.95
1990	.96	1.02	.96	1.01	3.96
1991	.94	1.09	1.26	1.24	4.53
1992	1.04	1.17	1.22	1.10	4.53

1/ Quarterly figures may not add to total because of rounding.

Sources: U.S. Department of Agriculture's Agricultural Marketing Service and U.S. Department of Treasury's Internal Revenue Service.

Table 21—U.S. production of granulated smoking tobacco, by quarter, 1966-92

Year	Quarter				Total 1/
	Jan.-Mar.	Apr.-June	July-Sept.	Oct.-Dec.	
	Thousand pounds				
1966	503	442	438	380	1,763
1967	407	374	323	353	1,457
1968	313	341	230	342	1,226
1969	274	248	263	295	1,080
1970	195	272	232	261	960
1971	232	230	233	243	945
1972	265	135	238	141	679
1973	176	155	160	154	645
1974	180	144	103	124	551
1975	113	121	141	102	497
1976	138	108	107	93	446
1977	108	85	86	95	374
1978	111	82	88	77	358
1979	84	82	92	62	320
1980	80	73	82	84	319
1981	82	88	84	72	326
1982	96	70	94	88	348
1983	92	99	87	100	378
1984	74	95	72	69	310
1985	102	81	83	134	400
1986	52	93	64	45	254
1987	25	3	15	26	69
1988	24	44	49	41	158
1989	24	31	30	41	126
1990	15	19	17	14	65
1991	9	8	18	2	37
1992	23	38	17	6	84

1/ Quarterly figures may not add to total because of rounding.

Sources: U.S. Department of Agriculture's Agricultural Marketing Service and U.S. Department of Treasury's Internal Revenue Service.

Table 22--U.S. granulated cigarette smoking tobacco invoiced to domestic customers, by quarter,  
1966-92 1/

Year	Quarter				Total 1/
	Jan.-Mar.	Apr.-June	July-Sept.	Oct.-Dec.	
	Thousand pounds				
1966	490	442	460	383	1,775
1967	390	376	395	347	1,508
1968	355	327	216	295	1,193
1969	282	271	303	263	1,119
1970	264	244	267	236	1,011
1971	244	220	241	225	930
1972	220	196	180	151	747
1973	168	153	161	151	633
1974	150	68	141	133	492
1975	123	122	138	119	501
1976	117	108	118	101	444
1977	96	93	99	102	390
1978	91	85	95	80	351
1979	84	95	71	83	333
1980	81	75	82	91	329
1981	74	82	92	73	321
1982	80	88	93	85	346
1983	88	87	100	87	362
1984	87	91	76	74	328
1985	86	84	80	134	384
1986	57	81	81	37	256
1987	36	33	27	35	131
1988	33	53	47	40	173
1989	24	32	30	36	122
1990	25	19	15	13	72
1991	10	8	17	2	37
1992	20	12	23	7	62

1/ Quarterly figures may not add to total because of rounding.

Sources: U.S. Department of Agriculture's Agricultural Marketing Service and U.S. Department of Treasury's Internal Revenue Service.

Table 23--U.S. chewing tobacco manufactured, by quarter, 1955-92 1/

Year	Quarter				Total 2/
	Jan.-Mar.	Apr.-June	July-Sept.	Oct.-Dec.	
	Million pounds				
1955	19.80	20.71	19.67	18.85	79.04
1956	19.10	19.70	18.61	18.16	75.56
1957	17.98	18.71	18.57	17.13	72.39
1958	16.62	17.99	17.48	17.14	69.23
1959	16.75	17.24	17.25	16.96	68.20
1960	15.61	17.15	16.29	15.82	64.87
1961	15.98	16.94	16.19	16.13	65.24
1962	15.89	16.55	16.49	15.77	64.69
1963	15.88	16.77	16.66	16.12	65.42
1964	15.99	17.48	16.84	15.85	66.16
1965	16.13	16.18	17.10	15.73	65.13
1966	16.15	16.41	16.88	15.76	65.20
1967	15.66	16.66	16.19	15.89	64.41
1968	15.69	16.93	16.98	15.82	65.43
1969	16.08	17.36	18.61	17.74	69.79
1970	16.06	18.04	18.39	16.30	68.79
1971	16.82	18.91	18.75	16.94	71.41
1972	18.38	18.89	18.48	16.88	72.63
1973	18.18	18.47	19.35	18.01	74.01
1974	18.24	19.28	21.16	20.57	79.25
1975	18.72	21.11	21.13	20.54	81.50
1976	20.66	22.06	21.11	19.82	83.65
1977	22.04	23.44	22.91	21.60	89.99
1978	23.03	24.43	24.09	23.02	94.56
1979	23.42	26.73	26.86	25.27	102.27
1980	26.37	28.38	25.68	25.61	106.04
1981	26.27	27.11	27.39	25.56	106.33
1982	22.52	23.61	23.24	21.02	90.39
1983	22.35	23.41	21.19	19.81	86.76
1984	21.90	23.05	23.68	20.07	88.70
1985	21.34	22.96	22.91	19.69	86.90
1986	19.03	22.49	20.59	19.32	81.43
1987	19.63	20.41	19.48	19.19	78.71
1988	18.67	19.48	19.33	18.43	75.91
1989	19.42	19.10	18.53	17.46	74.51
1990	17.24	18.84	19.22	17.61	72.92
1991	16.91	19.04	18.12	18.17	72.24
1992	16.87	18.68	16.91	16.11	68.56

1/ Includes plug, twist, fine cut, and loose leaf for 1955-81. Beginning 1982, fine-cut is included in moist snuff category.

2/ Quarterly figures may not add to total because of rounding.

Sources: U.S. Department of Agriculture's Agricultural Marketing Service and U.S. Department of Treasury's Internal Revenue Service.

Table 24--U.S. chewing tobacco invoiced to domestic customers, by quarter, 1955-92 1/

Year	Quarter				Total 2/
	Jan.-Mar.	Apr.-June	July-Sept.	Oct.-Dec.	
	Million pounds				
1955	19.11	20.05	19.41	19.08	77.52
1956	18.53	19.36	18.33	17.98	74.15
1957	17.49	18.01	18.58	16.69	70.78
1958	16.19	17.41	17.54	16.89	68.03
1959	16.24	16.98	16.99	16.61	66.82
1960	15.29	16.77	16.13	15.64	63.83
1961	15.65	16.39	16.52	15.79	64.34
1962	14.85	16.65	16.84	15.50	63.83
1963	15.24	16.55	16.85	16.04	64.50
1964	15.78	17.02	16.61	16.06	65.48
1965	15.71	16.38	17.03	14.77	63.89
1966	15.29	16.81	16.80	15.26	64.17
1967	15.22	17.06	16.54	15.44	64.26
1968	15.44	16.85	17.42	15.69	65.40
1969	15.42	17.20	18.99	17.65	69.27
1970	15.40	17.76	18.61	16.38	68.15
1971	16.91	18.50	18.94	17.48	71.83
1972	17.19	19.23	18.61	17.43	72.46
1973	17.32	19.12	19.56	18.01	74.51
1974	17.95	20.57	21.16	20.57	78.08
1975	18.05	20.94	21.04	20.57	80.59
1976	19.42	21.47	21.90	21.15	83.94
1977	19.93	23.42	22.98	22.36	88.67
1978	20.01	24.68	25.07	22.60	92.35
1979	22.68	26.16	26.36	25.74	100.93
1980	24.29	28.01	27.53	26.03	105.86
1981	24.43	27.99	27.36	26.62	106.41
1982	20.41	23.58	22.74	21.25	87.98
1983	20.23	23.06	22.49	20.79	86.57
1984	20.66	22.77	23.24	20.58	87.25
1985	19.69	22.51	22.10	20.81	85.11
1986	17.89	22.59	18.90	19.41	78.79
1987	17.67	20.18	19.50	19.04	76.39
1988	17.72	19.24	19.11	18.63	74.70
1989	17.27	19.05	18.76	17.85	72.93
1990	16.24	19.17	17.72	17.56	70.69
1991	16.46	18.41	17.90	18.53	71.30
1992	15.10	16.58	19.09	16.97	67.74

1/ Includes plug, twist, fine cut and loose leaf for 1955-81. Beginning 1982, fine-cut is included in moist snuff category.  
 2/ Quarterly figures may not add to total because of rounding.

Sources: U.S. Department of Agriculture's Agricultural Marketing Service and U.S. Department of Treasury's Internal Revenue Service.

Table 25--U.S. plug chewing tobacco production, by quarter, 1955-92 1/

Year	Quarter				Total 2/
	Jan.-Mar.	Apr.-June	July-Sept.	Oct.-Dec.	
	Million pounds				
1955	9.05	9.21	8.93	8.31	35.50
1956	8.52	8.26	8.11	8.15	33.04
1957	8.15	7.86	8.30	7.33	31.65
1958	7.03	7.58	7.82	7.13	29.56
1959	7.40	7.19	7.22	6.74	28.55
1960	6.48	7.09	6.63	6.21	26.42
1961	6.37	6.78	6.69	6.19	26.03
1962	6.53	6.62	6.62	6.22	25.99
1963	5.70	6.53	6.50	6.23	24.95
1964	6.10	7.04	6.88	5.83	25.85
1965	6.17	6.20	6.57	5.71	24.65
1966	6.03	6.21	6.35	5.71	24.29
1967	5.95	6.23	6.05	5.51	23.74
1968	5.80	5.86	6.02	5.25	22.93
1969	5.77	5.78	6.00	5.80	23.35
1970	5.48	5.72	5.79	5.00	21.99
1971	5.41	5.34	5.10	4.74	20.59
1972	4.74	5.36	5.17	4.30	19.57
1973	4.33	4.61	5.19	4.44	18.58
1974	4.56	4.52	4.61	4.31	18.01
1975	4.45	4.55	4.52	4.08	18.15
1976	4.27	4.23	4.55	3.86	16.67
1977	4.10	4.21	4.23	3.88	16.44
1978	3.99	3.97	4.21	3.86	15.90
1979	3.85	3.99	3.97	3.64	15.29
1980	3.95	4.82	3.99	4.17	17.35
1981	4.97	4.87	4.82	3.48	17.43
1982	3.97	4.05	4.00	3.66	15.67
1983	3.58	3.48	3.57	3.43	14.06
1984	3.29	3.32	3.01	3.01	12.63
1985	3.08	3.21	2.94	2.11	11.34
1986	1.60	2.85	3.45	2.51	10.43
1987	2.42	2.54	2.51	2.53	10.00
1988	2.27	2.41	2.09	2.15	8.92
1989	2.09	2.08	2.19	1.98	8.34
1990	1.85	1.92	1.90	1.74	7.41
1991	1.69	1.78	1.70	1.56	6.73
1992	1.51	1.60	1.44	1.26	5.81

1/ Beginning 1982, includes firm and moist categories.

2/ Quarterly figures may not add to total because of rounding.

Sources: U.S. Department of Agriculture's Agricultural Marketing Service and U.S. Department of Treasury's Internal Revenue Service.

Table 26--U.S. firm and moist plug chewing tobacco production, by quarter, 1982-92 1/

Year	Quarter				Total 2/
	Jan.-Mar.	Apr.-June	July-Sept.	Oct.-Dec.	
	Million pounds				
<b>Firm:</b>					
1982	2.53	2.73	2.68	2.58	10.52
1983	2.40	2.21	2.48	2.56	9.65
1984	2.31	2.14	1.98	2.03	8.46
1985	2.10	2.10	1.92	1.27	7.39
1986	.78	1.85	2.53	1.73	6.89
1987	1.74	1.73	1.69	1.79	6.94
1988	1.59	1.63	1.58	1.51	6.11
1989	1.45	1.30	1.41	1.29	5.46
1990	1.29	1.29	1.30	1.19	5.07
1991	1.14	1.22	1.17	1.08	4.61
1992	1.04	1.05	1.00	.86	3.95
<b>Moist:</b>					
1982	1.44	1.31	1.32	1.08	5.16
1983	1.18	1.27	1.09	.88	4.41
1984	.98	1.18	1.03	.92	4.17
1985	.98	1.11	1.02	.84	3.95
1986	.81	1.00	.93	.78	3.52
1987	.67	.82	.83	.74	3.06
1988	.68	.78	.71	.64	2.81
1989	.64	.77	.78	.69	2.88
1990	.56	.63	.60	.55	2.34
1991	.55	.57	.52	.48	2.13
1992	.47	.55	.44	.40	1.86

1/ Firm and moist designation began 1982.

2/ Quarterly figures may not add to totals because of rounding.

Source: U.S. Department of Agriculture's Agricultural Marketing Service.



Table 27--U.S. plug chewing tobacco invoiced to domestic customers, by quarter, 1955-92 1/

Year	Quarter				Total 2/
	Jan.-Mar.	Apr.-June	July-Sept.	Oct.-Dec.	
	Million pounds				
1955	8.71	9.00	8.80	8.69	35.20
1956	8.41	8.36	7.99	7.91	32.68
1957	8.03	7.65	8.23	7.23	31.15
1958	6.91	7.45	7.81	6.95	29.12
1959	7.21	7.15	7.12	6.67	28.15
1960	6.41	6.93	6.49	6.19	26.03
1961	6.31	6.70	6.66	6.10	25.76
1962	5.73	6.66	6.93	5.94	25.27
1963	5.51	6.49	6.58	6.13	24.71
1964	6.02	6.71	6.53	6.13	25.39
1965	5.97	6.52	6.45	5.05	23.99
1966	6.03	6.23	6.31	5.55	24.12
1967	5.75	6.20	6.08	5.40	23.42
1968	5.59	3.01	6.06	5.30	22.96
1969	5.44	5.98	6.03	5.55	22.99
1970	5.28	5.82	5.77	5.03	21.90
1971	5.24	5.25	5.28	4.76	20.54
1972	4.77	5.23	4.98	4.71	19.70
1973	4.67	4.81	5.05	4.50	19.03
1974	4.45	4.83	4.71	4.33	18.32
1975	4.20	4.60	4.55	4.21	17.56
1976	4.15	4.32	4.32	4.07	16.86
1977	3.86	4.24	4.11	4.10	16.30
1978	3.71	3.92	4.02	3.93	15.58
1979	3.80	4.07	3.84	3.72	15.43
1980	3.71	4.45	4.47	4.22	16.84
1981	4.52	4.82	4.43	3.70	17.46
1982	3.66	4.18	3.87	3.62	15.32
1983	3.42	3.61	3.58	3.32	13.94
1984	3.04	3.33	3.20	3.08	12.64
1985	2.80	3.17	3.08	2.82	11.86
1986	2.38	2.94	2.44	2.46	10.22
1987	2.29	2.57	2.42	2.48	9.76
1988	2.12	2.18	2.18	2.04	8.52
1989	1.97	2.14	2.04	1.97	8.12
1990	1.80	1.84	1.78	1.75	7.17
1991	1.58	1.69	1.60	1.59	6.45
1992	1.35	1.42	1.51	1.39	5.67

1/ Beginning 1982 includes firm and moist categories.

2/ Quarterly figures may not add to total because of rounding.

Sources: U.S. Department of Agriculture's Agricultural Marketing Service, and U.S. Department of Treasury's Internal Revenue Service.

Table 28--U.S. firm and moist plug chewing tobacco invoiced to domestic customers, by quarter,  
1982-92 1/

Year	Quarter				Total 2/
	Jan.-Mar.	Apr.-June	July-Sept.	Oct.-Dec.	
	Million pounds				
<b>Firm:</b>					
1982	2.46	2.71	2.60	2.49	10.25
1983	2.31	2.42	2.52	2.34	9.58
1984	2.09	2.23	2.18	2.19	8.69
1985	1.92	2.09	2.12	1.89	8.02
1986	1.63	1.96	1.65	1.67	6.90
1987	1.56	1.77	1.68	1.75	6.74
1988	1.47	1.50	1.49	1.41	5.87
1989	1.39	1.43	1.34	1.30	5.46
1990	1.24	1.28	1.24	1.22	4.98
1991	1.10	1.16	1.09	1.13	4.49
1992	0.94	0.92	1.06	1.01	3.93
<b>Moist:</b>					
1982	1.20	1.47	1.27	1.14	5.07
1983	1.11	1.20	1.07	.99	4.36
1984	.95	1.10	1.02	.89	3.96
1985	.88	1.07	.96	.93	3.84
1986	.75	.98	.79	.79	3.32
1987	.74	.80	.74	.74	3.02
1988	.65	.68	.68	.63	2.64
1989	.58	.72	.69	.67	2.66
1990	.57	.55	.54	.53	2.19
1991	.47	.52	.50	.46	1.95
1992	.41	.49	.45	.38	1.73

1/ Firm and moist designation began 1982.

2/ Quarterly figures may not add to total because of rounding.

Source: U.S. Department of Agriculture's Agricultural Marketing Service.

Table 29--U.S. loose leaf chewing tobacco production, by quarter, 1955-92 1/

Year	Quarter				Total 2/
	Jan.-Mar.	Apr.-June	July-Sept.	Oct.-Dec.	
	Million pounds				
1955	8.83	9.60	8.91	8.83	36.17
1956	8.72	9.61	8.77	8.28	35.38
1957	8.10	9.13	8.60	8.12	33.95
1958	7.93	8.69	7.99	8.41	33.02
1959	7.73	8.40	8.33	8.53	32.99
1960	7.52	8.34	8.06	8.06	31.98
1961	7.94	8.54	7.90	8.37	32.75
1962	7.82	8.23	8.37	7.97	32.39
1963	8.64	8.60	8.56	8.38	34.18
1964	8.41	8.82	8.31	8.44	33.98
1965	8.36	8.34	8.83	8.41	33.94
1966	8.48	8.47	8.86	8.44	34.25
1967	8.10	8.76	8.48	8.69	34.03
1968	8.21	9.30	9.23	8.92	35.66
1969	8.67	10.10	10.55	10.18	39.59
1970	8.89	10.47	10.70	9.48	39.54
1971	9.66	11.64	11.71	10.30	43.31
1972	11.88	11.59	11.48	10.64	45.59
1973	12.01	11.87	12.15	11.57	47.60
1974	11.85	12.57	14.30	14.16	52.88
1975	12.14	14.03	13.73	13.73	53.63
1976	14.08	15.02	14.05	13.15	56.30
1977	15.16	16.10	15.56	14.43	61.25
1978	16.08	16.76	16.48	15.26	64.58
1979	16.21	18.77	19.03	17.65	71.66
1980	18.45	19.41	17.03	17.18	72.07
1981	17.37	18.09	19.02	17.46	71.94
1982	18.09	19.14	18.62	16.90	72.95
1983	18.31	19.52	17.23	15.97	71.03
1984	18.16	19.31	20.25	16.67	74.39
1985	17.85	19.36	19.62	17.20	74.03
1986	17.09	19.25	16.79	16.49	69.62
1987	16.84	17.50	16.61	16.31	67.26
1988	16.01	16.70	16.92	15.95	65.58
1989	17.00	16.70	16.05	15.16	64.91
1990	15.06	16.60	17.05	15.58	64.28
1991	14.91	16.94	16.15	16.32	64.33
1992	15.05	16.78	15.20	14.55	61.57

1/ Formerly called "scrap" chewing tobacco.

2/ Quarterly figures may not add to total because of rounding.

Source: U.S. Department of Agriculture's Agricultural Marketing Service.

Table 30--U.S. loose leaf chewing tobacco invoiced to domestic customers, by quarter, 1955-92 1/

Year	Quarter				Total 2/
	Jan.-Mar.	Apr.-June	July-Sept.	Oct.-Dec.	
	Million pounds				
1955	8.80	9.42	9.05	8.88	36.15
1956	8.55	9.42	8.87	8.60	35.44
1957	8.04	8.89	8.89	8.05	33.86
1958	7.88	8.49	8.25	8.49	33.10
1959	7.57	8.38	8.40	8.49	32.84
1960	7.46	8.31	8.12	7.99	31.88
1961	7.89	8.18	8.33	8.21	32.61
1962	7.73	8.48	8.36	8.08	32.65
1963	8.17	8.55	8.72	8.41	33.86
1964	8.32	8.75	8.48	8.39	33.94
1965	8.26	8.27	8.94	8.22	33.68
1966	7.73	8.94	8.63	8.11	33.62
1967	7.92	9.21	8.81	8.41	34.34
1968	8.26	9.13	9.56	8.76	35.71
1969	8.36	9.76	10.86	10.35	39.34
1970	8.47	10.11	11.02	9.55	39.14
1971	9.95	11.33	11.69	10.82	43.89
1972	10.64	12.06	11.72	10.85	45.27
1973	10.61	12.23	12.44	12.00	47.29
1974	11.66	13.54	13.67	12.56	51.44
1975	11.67	13.91	14.02	13.96	53.56
1976	12.75	14.46	14.77	14.08	56.06
1977	13.33	16.07	15.72	15.09	60.20
1978	13.22	17.20	17.52	15.06	63.00
1979	15.33	18.16	18.52	17.97	69.98
1980	16.54	19.42	18.79	17.59	72.34
1981	15.08	18.92	18.60	18.65	72.25
1982	16.33	18.94	18.42	17.19	70.89
1983	16.40	19.01	18.49	17.03	70.92
1984	17.23	19.01	19.63	17.10	72.97
1985	16.51	18.94	18.65	17.63	71.73
1986	15.18	19.28	16.11	16.58	67.15
1987	15.04	17.24	16.72	16.19	65.18
1988	15.28	16.70	16.60	16.25	64.83
1989	14.99	16.57	16.41	15.55	63.52
1990	14.13	17.02	15.64	15.49	62.28
1991	14.61	16.41	16.01	16.64	63.66
1992	13.48	14.86	17.29	15.29	60.92

1/ Formerly called "scrap" chewing tobacco.

2/ Quarterly figures may not add to total because of rounding.

Source: U.S. Department of Agriculture's Agricultural Marketing Service.

Table 31--U.S. twist chewing tobacco production, by quarter, 1955-92

Year	Quarter				Total
	Jan.-Mar.	Apr.-June	July-Sept.	Oct.-Dec.	
	Thousand pounds				
1955	1,215	1,130	1,078	994	4,417
1956	1,161	1,085	1,023	1,002	4,270
1957	1,072	999	946	962	3,978
1958	1,014	984	923	844	3,765
1959	930	883	895	913	3,622
1960	903	931	800	785	3,418
1961	927	821	757	764	3,270
1962	785	731	665	722	2,902
1963	811	754	731	639	2,935
1964	693	710	721	690	2,814
1965	746	683	740	680	2,849
1966	747	734	647	611	2,739
1967	676	658	600	638	2,572
1968	710	669	621	567	2,567
1969	642	639	571	614	2,466
1970	637	620	586	596	2,439
1971	635	603	553	568	2,359
1972	599	579	519	543	2,240
1973	587	545	485	521	2,138
1974	546	575	529	538	2,188
1975	601	579	538	567	2,285
1976	597	565	538	612	2,312
1977	598	579	487	516	2,180
1978	547	565	477	512	2,101
1979	528	535	471	467	2,001
1980	523	447	436	472	1,878
1981	476	449	440	455	1,820
1982	458	429	423	438	1,748
1983	466	411	401	412	1,690
1984	451	396	415	391	1,653
1985	406	394	350	370	1,520
1986	345	387	350	332	1,414
1987	375	361	349	349	1,434
1988	388	338	323	332	1,381
1989	332	329	287	310	1,258
1990	331	327	272	294	1,224
1991	305	313	274	295	1,187
1992	303	299	278	296	1,175

Source: U.S. Department of Agriculture's Agricultural Marketing Service.

Table 32—U.S. twist chewing tobacco invoiced to domestic customers, by quarter, 1955-92

Year	Quarter				Total
	Jan.-Mar.	Apr.-June	July-Sept.	Oct.-Dec.	
	Thousand pounds				
1955	896	855	827	787	3,365
1956	860	828	763	740	3,191
1957	770	749	725	698	2,942
1958	759	739	725	705	2,928
1959	760	684	681	685	2,810
1960	707	743	709	681	2,840
1961	715	707	691	666	2,779
1962	647	675	691	623	2,636
1963	638	640	673	642	2,593
1964	635	669	662	642	2,608
1965	625	656	673	578	2,532
1966	632	640	642	614	2,528
1967	604	625	619	595	2,443
1968	603	623	640	575	2,441
1969	603	627	626	592	2,448
1970	600	613	624	580	2,418
1971	574	598	586	540	2,298
1972	561	600	559	531	2,251
1973	546	634	540	548	2,268
1974	531	581	589	526	2,227
1975	550	572	571	560	2,253
1976	577	580	568	573	2,298
1977	550	559	540	529	2,178
1978	539	550	509	508	2,106
1979	501	515	508	482	2,006
1980	481	467	471	467	1,886
1981	454	469	469	469	1,861
1982	426	460	447	434	1,767
1983	413	440	417	439	1,709
1984	394	433	405	400	1,632
1985	370	407	374	365	1,516
1986	330	381	356	371	1,438
1987	343	380	356	371	1,450
1988	320	353	331	338	1,342
1989	313	340	313	324	1,290
1990	306	310	304	315	1,235
1991	278	311	293	308	1,190
1992	277	304	297	291	1,169

Source: U.S. Department of Agriculture's Agricultural Marketing Service.

Table 33--U.S. fine-cut chewing tobacco manufactured, by quarter, 1955-81 1/

Year	Quarter				Total 2/
	Jan.-Mar.	Apr.-June	July-Sept.	Oct.-Dec.	
	Million pounds				
1955	0.70	0.77	0.75	0.72	2.95
1956	.70	.74	.71	.73	2.88
1957	.66	.73	.71	.72	2.82
1958	.64	.74	.74	.76	2.88
1959	.68	.77	.81	.78	3.04
1960	.71	.79	.81	.77	3.07
1961	.75	.81	.84	.81	3.20
1962	.74	.82	.84	.85	3.26
1963	.73	.88	.86	.87	3.34
1964	.80	.91	.93	.88	3.52
1965	.85	.95	.96	.95	3.71
1966	.89	1.00	1.02	1.01	3.92
1967	.94	1.02	1.06	1.05	4.07
1968	.96	1.11	1.12	1.08	4.27
1969	1.00	.83	1.49	1.15	4.48
1970	1.05	1.23	1.31	1.23	4.82
1971	1.11	1.32	1.39	1.33	5.15
1972	1.17	1.36	1.32	1.40	5.23
1973	1.25	1.44	1.54	1.48	5.70
1974	1.28	1.61	1.71	1.56	6.17
1975	1.52	1.94	1.80	2.06	7.33
1976	1.70	2.25	2.21	2.20	8.36
1977	2.18	2.55	2.62	2.77	10.12
1978	2.41	3.13	3.05	3.38	11.97
1979	2.83	3.43	3.55	3.51	13.32
1980	3.45	3.71	3.80	3.45	14.75
1981	3.45	3.71	3.83	3.45	15.15

1/ Beginning in 1982, fine-cut included in moist snuff category.

2/ Quarterly numbers may not add to total because of rounding.

Sources: U.S. Department of Agriculture's Agricultural Marketing Service and U.S. Department of Treasury's Internal Revenue Service.

Table 34--U.S. fine-cut chewing tobacco invoiced to domestic customers, by quarter, 1955-81 1/

Year	Quarter				Total 2/
	Jan.-Mar.	Apr.-June	July-Sept.	Oct.-Dec.	
	Million pounds				
1955	0.70	0.78	0.74	0.72	2.93
1956	.71	.74	.71	.73	2.88
1957	.65	.73	.73	.71	2.82
1958	.65	.73	.74	.75	2.88
1959	.69	.77	.80	.77	3.03
1960	.71	.79	.81	.77	3.08
1961	.74	.81	.83	.82	3.19
1962	.74	.82	.86	.85	3.28
1963	.74	.87	.88	.86	3.34
1964	.81	.90	.94	.91	3.55
1965	.85	.94	.97	.93	3.68
1966	.90	1.00	1.02	.99	3.91
1967	.95	1.03	1.04	1.03	4.05
1968	.99	1.09	1.16	1.05	4.29
1969	1.02	.83	1.48	1.17	4.50
1970	1.06	1.22	1.19	1.22	4.69
1971	1.15	1.32	1.38	1.25	5.11
1972	1.21	1.35	1.35	1.33	5.24
1973	1.49	1.45	1.53	1.46	5.93
1974	1.30	1.61	1.71	1.48	6.10
1975	1.63	1.86	1.90	1.84	7.22
1976	1.94	2.12	2.24	2.42	8.72
1977	2.19	2.55	2.61	2.65	9.99
1978	2.54	3.00	3.02	3.10	11.66
1979	3.05	3.42	3.49	3.57	13.52
1980	3.56	3.68	3.80	3.75	14.79
1981	3.38	3.79	4.02	3.95	15.14

1/ Beginning in 1982, fine-cut included in moist snuff category.  
 2/ Quarterly numbers may not add to total because of rounding.

Sources: U.S. Department of Agriculture's Agricultural Marketing Service and U.S. Department of Treasury's Internal Revenue Service.



Table 35--U.S. snuff production, by quarter, 1955-92 1/

Year	Quarter				Total 2/
	Jan.-Mar.	Apr.-June	July-Sept.	Oct.-Dec.	
	Million pounds				
1955	10.22	10.31	9.11	9.61	39.25
1956	9.82	9.88	8.53	9.13	37.36
1957	9.24	9.56	8.45	8.95	36.20
1958	8.65	8.78	8.37	9.00	34.80
1959	8.73	8.50	8.20	8.88	34.31
1960	8.63	9.55	7.93	8.49	34.60
1961	8.38	9.00	8.08	8.28	33.74
1962	8.15	8.38	7.97	8.63	33.13
1963	7.59	8.48	7.82	7.96	31.85
1964	7.88	8.28	7.39	7.89	31.44
1965	7.20	7.86	7.08	7.57	29.71
1966	7.50	7.85	6.74	7.41	29.50
1967	7.41	7.51	6.78	7.62	29.32
1968	7.02	7.13	6.26	6.64	27.05
1969	6.70	7.62	6.10	7.17	27.59
1970	6.37	6.69	6.62	6.85	26.53
1971	6.54	7.06	6.00	6.84	26.44
1972	6.66	6.55	5.77	6.50	25.48
1973	6.58	6.46	5.77	6.49	25.30
1974	6.04	6.54	5.87	6.54	24.99
1975	5.85	6.45	5.83	6.25	24.38
1976	6.10	6.40	6.06	6.29	24.85
1977	6.23	6.53	6.06	5.79	24.61
1978	6.41	6.58	5.74	6.36	25.09
1979	6.04	5.91	5.54	6.20	23.69
1980	6.30	6.34	5.67	5.97	24.28
1981	6.51	6.28	6.46	6.80	26.05
1982	10.50	11.59	11.27	10.38	43.74
1983	11.20	11.88	11.70	11.89	46.67
1984	11.45	12.50	12.30	13.16	49.41
1985	11.62	12.85	12.96	11.31	48.74
1986	11.56	12.78	11.53	11.60	47.47
1987	10.35	11.64	11.95	12.24	46.18
1988	11.56	12.64	12.07	12.37	48.64
1989	11.25	12.98	12.68	12.78	49.69
1990	12.27	13.66	13.32	13.88	53.13
1991	12.48	14.09	14.35	13.44	54.36
1992	13.13	14.55	14.48	15.29	57.45

1/ New series redefines product formerly classified as "fine-cut" chewing as snuff beginning in 1982. Snuff includes moist and dry categories.

2/ Quarterly numbers may not add to total because of rounding.

Source: U.S. Department of Agriculture's Agricultural Marketing Service.

Table 36—U.S. dry and moist snuff production, by quarter, 1982-92 1/

Year	Quarter				Total 2/
	Jan.-Mar.	Apr.-June	July-Sept.	Oct.-Dec.	
Million pounds					
Dry:					
1982	3.20	2.81	2.36	1.89	10.25
1983	2.80	2.67	2.45	2.59	10.52
1984	2.75	2.64	2.31	2.52	10.22
1985	2.49	2.53	1.98	2.19	9.19
1986	2.58	2.43	1.91	1.93	8.85
1987	2.13	2.01	2.03	2.15	8.32
1988	1.92	2.06	1.82	1.95	7.74
1989	1.85	1.92	1.59	1.70	7.05
1990	1.96	1.76	1.42	1.69	6.83
1991	1.74	1.67	1.43	1.49	6.33
1992	1.66	1.53	1.50	1.87	6.56
Moist:					
1982	7.33	8.51	8.69	8.16	32.68
1983	8.02	8.96	9.14	8.87	34.99
1984	8.45	9.56	9.83	9.63	37.48
1985	8.96	10.45	10.29	9.39	39.08
1986	8.78	9.83	9.42	9.83	37.86
1987	8.42	9.49	9.49	9.49	36.88
1988	9.37	10.38	10.38	9.97	40.10
1989	9.98	10.72	10.74	10.52	41.95
1990	10.31	11.90	11.90	12.19	46.30
1991	10.74	12.42	12.92	11.96	48.03
1992	11.46	13.02	12.99	13.42	50.89

1/ Dry and moist designation began 1982.

2/ Quarterly figures may not add to total because of rounding.

Source: U.S. Department of Agriculture's Agricultural Marketing Service.

Table 37--U.S. snuff invoiced to domestic customers, by quarter, 1955-92 1/

Year	Quarter				Total 2/
	Jan.-Mar.	Apr.-June	July-Sept.	Oct.-Dec.	
	Million pounds				
1955	10.18	10.17	9.41	9.57	39.34
1956	9.83	9.81	8.67	8.91	37.22
1957	9.16	9.54	8.54	8.83	36.07
1958	8.56	8.93	8.37	8.88	34.75
1959	8.64	8.64	7.53	8.82	33.64
1960	8.59	9.25	8.33	8.48	34.65
1961	8.17	9.28	8.03	8.24	33.72
1962	7.86	8.43	8.15	8.65	33.10
1963	7.64	8.29	8.11	7.90	31.93
1964	7.81	8.08	7.60	7.79	31.28
1965	7.04	7.88	7.41	7.14	29.47
1966	7.78	7.62	7.41	6.71	29.53
1967	7.72	7.30	7.09	6.80	28.91
1968	7.30	7.03	6.78	6.55	27.66
1969	6.81	7.23	6.33	6.58	26.95
1970	6.70	6.89	6.60	6.49	26.68
1971	6.94	6.73	6.64	6.31	26.61
1972	6.57	6.65	6.22	6.23	25.68
1973	6.61	6.31	6.33	6.23	25.47
1974	6.11	6.18	6.23	5.96	24.48
1975	6.33	6.46	6.39	6.04	25.21
1976	6.40	6.98	6.46	5.91	25.75
1977	6.07	6.24	6.11	6.00	24.43
1978	6.03	6.25	6.01	5.97	24.25
1979	5.91	6.07	6.09	5.78	23.86
1980	5.75	5.87	5.98	6.27	23.88
1981	6.04	6.52	6.35	6.63	25.53
1982	10.16	11.35	11.45	10.90	43.87
1983	10.64	11.78	11.65	11.62	45.69
1984	10.98	12.23	12.37	12.09	47.67
1985	11.27	13.00	12.55	11.81	48.63
1986	10.83	12.43	11.34	12.09	46.69
1987	10.41	11.58	11.54	11.56	45.09
1988	11.29	12.38	12.31	11.84	47.81
1989	11.77	12.60	12.50	12.26	49.13
1990	11.99	13.24	13.15	12.85	51.23
1991	12.29	13.59	14.23	13.33	53.44
1992	12.99	14.19	14.24	14.13	55.55

1/ Former fine-cut chewing category was redefined as moist snuff beginning in 1982.

2/ Quarterly numbers may not add to total because of rounding.

Sources: U.S. Department of Agriculture's Agricultural Marketing Service and U.S. Department of Treasury's Internal Revenue Service.

Table 38—U.S. dry and moist snuff invoiced to domestic customers, by quarter, 1982-92 1/

Year	Quarter				Total 2/
	Jan.-Mar.	Apr.-June	July-Sept.	Oct.-Dec.	
	Million pounds				
Dry:					
1982	2.84	2.84	2.76	2.75	11.19
1983	2.62	2.81	2.51	2.76	10.70
1984	2.53	2.67	2.54	2.46	10.19
1985	2.31	2.55	2.26	2.42	9.55
1986	2.05	2.60	1.92	2.26	8.83
1987	1.99	2.09	2.06	2.07	8.21
1988	1.91	2.00	1.93	1.87	7.71
1989	1.79	1.89	1.76	1.74	7.18
1990	1.68	1.75	1.68	1.65	6.76
1991	1.56	1.61	1.61	1.61	6.38
1992	1.48	1.58	1.49	1.57	6.12
Moist:					
1982	7.31	8.78	8.92	8.49	33.50
1983	8.40	9.21	9.25	9.30	36.16
1984	8.70	9.85	9.99	10.64	39.18
1985	9.13	10.32	10.99	9.12	39.56
1986	8.96	10.35	9.62	9.67	38.60
1987	8.22	9.63	9.93	10.09	37.87
1988	9.64	10.58	10.25	10.42	40.89
1989	9.40	11.06	11.09	11.08	42.63
1990	10.31	11.50	11.47	11.20	44.47
1991	10.73	11.98	12.62	11.73	47.06
1992	11.51	12.61	12.76	12.57	49.45

1/ Dry and moist designation began 1982.

2/ Quarterly figures may not add to total because of rounding.

Source: U.S. Department of Agriculture's Agricultural Marketing Service.

Table 39--U.S. expenditures for tobacco products, 1935-92

Year	Total	Cigarettes	Cigars	Other 2/
Million dollars				
Average:				
1935-39 1/	1,767	1,207	261	299
1940-44	2,353	1,731	323	299
1945	2,972	2,208	443	321
1946	3,478	2,656	542	280
1947	3,869	3,044	547	278
1948	4,155	3,319	548	288
1949	4,272	3,463	520	289
1950	4,392	3,586	514	292
1951	4,685	3,876	526	283
1952	5,073	4,246	545	282
1953	5,264	4,436	560	268
1954	5,104	4,292	552	260
1955	5,217	4,409	550	258
1956	5,481	4,681	556	244
1957	5,871	5,072	556	243
1958	6,182	5,341	584	257
1959	6,764	5,854	629	281
1960	7,187	6,244	649	294
1961	7,472	6,538	631	303
1962	7,608	6,675	634	299
1963	8,004	7,055	649	300
1964	8,113	7,024	765	324
1965	8,651	7,609	734	308
1966	9,140	8,113	718	309
1967	9,582	8,572	706	304
1968	10,112	9,094	703	315
1969	10,444	9,404	701	339
1970	11,544	10,448	707	389
1971	12,155	11,040	700	415
1972	12,910	11,765	720	425
1973	13,485	12,325	730	430
1974	14,475	13,270	705	500
1975	15,505	14,250	680	575
1976	16,400	15,100	675	625
1977	17,190	15,850	665	675
1978	18,030	16,600	680	750
1979	19,150	17,650	670	830
1980	21,000	19,400	670	930
1981	22,950	21,200	710	1,040
1982	25,310	23,525	685	1,100
1983	28,570	26,700	705	1,165
1984	30,335	28,400	745	1,210
1985	31,735	29,800	685	1,250
1986	33,170	31,200	670	1,300
1987	34,580	32,600	620	1,360
1988	36,825	34,700	640	1,485
1989	39,675	37,400	675	1,600
1990	41,920	39,500	695	1,725
1991	45,305	42,850	705	1,840
1992	47,980	45,300	715	1,965

1/ Includes 1939 only. Data for prior years not available.

2/ Includes large cigarettes.

Sources: Tobacco Situation and Outlook Report, U.S. Department of Agriculture's Economic Research Service, various issues.

Table 40--U.S. wholesale cigarette price revisions, 1940-93 1/

Approximate date of change	Net price per 1,000				Net price per 1,000 excluding Federal excise tax 2/			
	Standard	King	Filter	100	Standard	King	Filter	100
		size	tips	millimeter		size	tips	millimeter
	Dollars							
July 1, 1940	5.88	**	**	**	2.63	**	**	**
November 1, 1942	6.13	**	**	**	2.63	**	**	**
April 25, 1946	6.38	**	**	**	2.88	**	**	**
October 7, 1946	6.64	**	**	**	3.14	**	**	**
July 22, 1948	7.00	**	**	**	3.50	**	**	**
July 29, 1950	7.20	7.24	**	**	3.70	3.74	**	**
November 1, 1951	7.71	7.75	**	**	3.71	3.75	**	**
February 26, 1953	8.10	8.19-8.40	**	**	4.10	4.19-4.40	**	**
March 1953	**	**	9.00	**	**	**	5.00	**
April 15, 1955	**	8.55	**	**	**	**	**	**
June 17, 1957	8.45	8.89	**	**	4.45	4.89	**	**
April and May 1963	8.80	9.00	**	**	4.80	5.00	**	**
March 1966	9.00	9.20	9.20	**	5.00	5.20	5.20	5.20
June 1967	9.25	9.45	9.45	9.95	5.25	5.45	5.45	5.95
November 1968	9.45	9.45	9.45	9.95	5.45	5.45	5.45	5.95
May 1969	9.80	9.80	9.80	10.30	5.80	5.80	5.80	6.30
May 1970	10.25	10.25	10.25	10.75	6.25	6.25	6.25	6.75
February-March 1973	8/ (10.45- 10.60)	(10.45- 10.60)	(10.45- 10.60)	(10.95- 11.10)	(6.45- 6.60)	(6.45- 6.60)	(6.45- 6.60)	(6.95- 7.10)
January 1974	10.60	10.60	10.60	11.10	6.60	6.60	6.60	7.10
May 1974	11.30	11.30	11.30	11.80	7.30	7.30	7.30	7.80
November 1974	(11.80- 12.00)	(11.80- 12.00)	(11.80- 12.00)	(12.30- 12.50)	(7.80- 8.00)	(7.80- 8.00)	(7.80- 8.00)	(8.00- 8.50)
November 1975	(12.55- 12.75)	(12.55- 12.75)	(12.55- 12.75)	(13.05- 13.25)	(8.55- 8.75)	(8.55- 8.75)	(8.55- 8.75)	(9.05- 9.25)
October 1976	13.50	13.50	13.50	14.00	9.50	9.50	9.50	10.00
August 1977	14.35	14.35	14.35	14.85	10.35	10.35	10.35	10.85
June 1978	15.20	15.20	15.20	15.70	11.20	11.20	11.20	11.70
December 1978	15.75	15.75	15.75	16.25	11.75	11.75	11.75	12.25
June-July 1979	16.30	16.30	16.30	16.80	12.30	12.30	12.30	12.80
January 1980	17.05	17.05	17.05	17.55	13.05	13.05	13.05	13.55
May 1980	17.65	17.65	17.65	18.15	13.65	13.65	13.65	14.15
November 1980	18.50	18.50	18.50	19.00	14.50	14.50	14.50	15.00
April 1981	19.35	19.35	19.35	19.85	15.35	15.35	15.35	15.85
September 1981	20.20	20.20	20.20	20.70	16.20	16.20	16.20	16.70
February 1982	21.20	21.20	21.20	21.70	17.20	17.20	17.20	17.70
Aug.-Sept. 1982 3/	22.70	23.70	22.70	23.70	18.70	19.70	18.70	19.70
October 1982 3/	24.20	25.20	24.20	25.20	20.20	21.20	20.20	21.20
November 1982 3/	25.20	26.20	25.20	26.20	21.20	22.20	21.20	22.20
January 1983 4/	26.90	27.90	26.90	27.90	18.90	19.90	18.90	19.90
June 1983	28.40	29.40	28.40	29.40	20.40	21.40	20.40	21.40
December 1983	29.15	30.15	29.15	30.15	21.15	22.15	21.15	22.15
June 1984	30.15	31.15	30.15	31.15	22.15	23.15	22.15	23.15
December 1984	31.15	32.40	31.15	32.40	23.15	24.40	23.15	24.40
June 1985	32.15	33.40	32.15	33.40	24.15	25.40	24.15	25.40
December 1985	33.15	34.65	33.15	34.65	25.15	26.65	25.15	26.65
June 1986	34.40	35.90	34.40	35.90	26.40	27.90	26.40	27.90
December 1986 5/	35.65	37.15	35.65	37.15	27.65	29.15	27.65	29.15
June 1987 6/	37.15	38.65	37.15	38.65	29.15	30.65	29.15	30.65
December 1987	39.15	40.65	39.15	40.65	31.15	32.65	31.15	32.65
June 1988	41.15	42.65	41.15	42.65	33.15	34.65	33.15	34.65
December 1988	43.65	45.15	43.65	45.15	35.65	37.15	35.65	37.15
June 1989	46.15	47.65	46.15	47.65	38.15	39.65	38.15	39.65
December 1989	48.65	50.15	48.65	50.15	40.65	42.15	40.65	42.15
May 1990	51.15	52.65	51.15	52.65	43.15	44.65	43.15	44.65
December 1990	53.65	55.15	53.65	55.15	45.65	47.15	45.65	47.15
Jan.-Feb. 1991 7/	55.75	57.25	55.75	57.25	45.75	47.25	45.75	47.25
March 1991	56.50	58.00	56.50	58.00	46.50	48.00	46.50	48.00
June 1991	58.25	59.75	58.25	59.75	48.25	49.75	48.25	49.75
November 1991	61.00	62.50	61.00	62.50	51.00	52.50	51.00	52.50
April 1992	63.75	65.25	63.75	65.25	53.75	55.25	53.75	55.25
July 1992	66.25	67.75	66.25	67.75	56.25	57.75	56.25	57.75
November 1992	69.00	70.50	69.00	70.50	59.00	60.50	59.00	60.50
January 1993 9/	71.10	72.60	71.10	72.60	59.10	60.60	59.10	60.60
March 1993	72.10	73.60	72.10	73.60	60.10	61.60	60.10	61.60

\*\* = Not applicable.

1/ Includes leading brands. A 3-percent discount is made for payment within 10 days or 2 percent within 14 days.

2/ Effective January 1, 1983, the Federal excise tax doubled to \$8.00 per 1,000 cigarettes.

3/ Manufacturers increased prices by a different amount. The change shown represents a major manufacturer whose prices were between the highest and lowest.

4/ The January price increase brought major manufacturers' prices in line.

5/ Generic cigarette prices are about 35 percent lower than those listed and mid-priced brands are about 15 percent lower.

6/ Some manufacturers raised prices by a smaller amount.

7/ Effective January 1, 1991, the Federal excise tax increased to \$10.00 per 1,000 cigarettes.

8/ Numbers in parentheses indicate a range in prices.

9/ Effective January 1, 1993, the Federal excise tax increased to \$12.00 per 1,000 cigarettes.

Sources: Tobacco Situation and Outlook Report, U.S. Department of Agriculture's Economic Research Service, various issues.

Table 41--U.S. producer price index for tobacco products, 1973-92

Year	Jan.	Feb.	Mar.	Apr.	May	Jun.	Jul.	Aug.	Sep.	Oct.	Nov.	Dec.	Annual Average
Percent of 1982=100													
1973	36.3	37.4	37.7	37.8	37.9	37.9	37.9	37.9	37.9	38.0	38.0	38.1	37.7
1974	38.1	38.2	38.3	38.3	41.2	41.7	41.7	41.8	41.8	41.9	44.8	45.4	41.1
1975	45.6	45.8	45.8	46.0	46.0	46.0	46.0	46.0	46.1	46.1	46.9	49.2	46.3
1976	49.2	49.2	49.3	50.1	50.1	50.1	50.1	50.1	50.2	50.3	53.3	53.3	50.4
1977	54.1	54.1	54.1	54.1	54.3	54.3	54.4	54.4	58.6	58.6	58.6	58.8	55.7
1978	58.9	59.2	59.1	59.2	59.2	60.4	63.5	63.5	63.5	63.0	63.0	63.1	61.3
1979	66.0	66.0	66.2	66.2	66.2	66.2	66.4	68.4	68.6	68.7	68.7	70.0	67.3
1980	73.1	73.3	73.4	73.5	75.7	75.9	76.6	76.6	76.6	77.0	78.6	78.6	75.7
1981	78.7	79.0	79.0	83.0	83.0	83.0	83.2	83.1	84.9	86.0	86.0	86.0	82.9
1982	86.0	94.8	94.8	94.9	94.9	94.9	96.3	96.3	101.8	113.3	113.0	118.7	100.0
1983	108.6	104.6	103.7	109.8	109.5	109.0	115.6	115.5	116.5	116.6	116.6	116.7	111.9
1984	120.5	120.8	120.8	120.8	120.9	123.9	126.2	126.2	125.9	125.9	126.0	125.9	123.7
1985	131.2	130.1	130.2	130.2	130.7	130.7	134.9	134.9	134.9	134.9	134.8	134.8	132.7
1986	139.6	139.7	139.8	139.7	139.9	139.8	144.6	144.9	145.2	145.2	145.2	145.2	142.4
1987	150.8	150.8	150.8	150.9	150.9	150.9	157.5	157.6	157.5	157.6	163.3	154.7	154.4
1988	166.3	166.5	166.5	166.5	166.8	166.8	175.4	175.4	175.4	175.5	175.5	184.8	171.8
1989	187.5	187.7	187.4	187.4	187.4	196.8	196.8	198.7	198.7	200.7	200.4	209.2	194.9
1990	209.6	214.1	212.5	212.5	218.0	224.1	224.3	224.3	225.0	224.8	230.4	236.4	221.3
1991	237.6	237.4	237.7	243.3	243.4	249.1	254.3	254.9	254.7	255.0	255.3	267.1	249.2
1992	268.4	268.4	268.4	268.4	282.7	282.8	283.4	265.3	273.9	274.0	276.6	285.1	274.8

Source: U.S. Department of Labor's Bureau of Labor Statistics.

Table 42—U.S. producer price index for cigarettes, nonfilter, 1973-92

Year	Jan.	Feb.	Mar.	Apr.	May	Jun.	Jul.	Aug.	Sep.	Oct.	Nov.	Dec.	Average
Percent of 1982=100													
1973	35.0	36.3	36.3	36.3	36.3	36.3	36.3	36.3	36.3	36.3	36.3	36.3	36.2
1974	36.3	36.4	36.4	36.4	40.3	40.3	40.3	40.3	40.3	40.3	44.3	44.3	39.7
1975	44.3	44.3	44.3	44.3	44.3	44.3	44.3	44.3	44.3	44.3	45.2	48.4	44.7
1976	48.4	48.4	48.4	48.4	48.4	48.4	48.4	48.4	48.4	48.4	52.6	52.6	49.1
1977	52.6	52.6	52.6	52.6	52.6	52.6	52.6	52.6	57.3	56.3	57.3	57.3	54.1
1978	57.3	57.3	57.3	57.3	57.3	58.9	62.1	62.1	62.1	61.5	61.5	61.5	59.7
1979	64.5	64.5	64.5	64.5	64.5	64.5	--	--	--	--	65.7	--	64.7
1980	--	69.2	70.6	69.2	--	--	--	--	--	--	--	--	69.7
1981	75.6	75.6	75.6	79.8	79.8	--	--	--	--	--	--	--	77.3
1982	--	--	--	--	--	--	--	--	--	--	--	--	--
1983	--	--	--	--	--	--	--	--	--	--	--	--	--
1984	140.0	--	--	140.0	140.0	140.3	146.7	146.7	146.7	146.7	146.7	146.7	144.0
1985	153.4	153.4	153.4	153.4	153.4	153.4	160.1	160.1	160.1	160.1	160.1	160.1	156.8
1986	166.5	166.9	166.9	166.9	166.9	175.2	175.2	175.2	175.2	175.2	175.2	175.2	171.7
1987	183.6	183.6	183.6	183.6	183.6	183.6	193.7	193.7	193.7	193.7	193.7	193.7	189.8
1988	178.9	178.9	207.0	207.0	207.0	207.0	220.4	220.4	220.4	220.4	220.4	237.1	210.4
1989	237.1	237.1	237.1	237.1	237.1	247.4	--	--	--	--	--	--	238.8
1990	--	--	--	--	--	--	--	--	--	--	--	--	--
1991	--	--	--	--	--	--	--	--	--	--	--	--	--
1992	--	--	--	--	--	--	--	--	--	--	--	--	--

-- Not available.

Source: U.S. Department of Labor's Bureau of Labor Statistics.



Table 43--U.S. producer price index for cigarettes, filter, 1973-92

Year	Jan.	Feb.	Mar.	Apr.	May	Jun.	Jul.	Aug.	Sep.	Oct.	Nov.	Dec.	Annual Average
Percent of 1982=100													
1973	34.8	36.1	36.6	36.6	36.6	36.6	36.6	36.6	36.6	36.6	36.6	36.6	36.4
1974	36.6	36.8	36.8	36.8	39.8	40.8	40.8	40.8	40.8	40.8	43.8	36.6	39.9
1975	44.7	44.7	44.7	44.7	44.7	44.7	44.7	44.7	44.7	44.7	45.4	47.9	45.0
1976	47.9	47.9	47.9	49.0	48.9	48.9	48.9	48.9	48.9	48.9	52.0	52.0	49.2
1977	53.1	53.1	53.1	53.1	53.1	53.1	53.1	53.1	57.9	57.9	57.9	57.9	54.7
1978	57.9	57.9	57.9	57.9	57.9	59.1	62.8	62.8	62.8	62.2	62.2	62.2	60.3
1979	65.4	65.4	65.4	65.4	65.4	65.4	65.4	67.4	67.4	67.4	67.4	68.8	66.4
1980	72.7	72.7	72.7	72.7	74.9	74.9	76.1	76.1	76.1	76.1	77.7	77.7	75.0
1981	77.7	77.7	77.7	82.4	82.4	82.4	82.4	82.4	84.0	85.6	85.6	85.6	82.2
1982	85.6	94.2	94.2	94.2	94.2	94.2	96.0	96.0	101.7	114.7	117.4	120.4	100.2
1983	101.6	91.8	91.8	105.3	105.3	--	111.2	111.2	113.1	--	113.1	113.1	105.8
1984	117.3	117.3	117.3	117.3	117.3	121.9	123.1	122.8	122.8	122.8	122.8	122.8	120.5
1985	128.4	126.7	126.7	126.7	126.7	126.7	132.2	132.2	132.2	132.2	132.2	132.2	129.6
1986	137.7	137.7	137.7	137.7	137.7	137.7	144.7	144.7	144.7	144.7	144.7	144.7	141.2
1987	151.6	151.6	151.6	151.6	151.6	151.6	159.9	159.9	159.9	159.9	159.9	159.9	156.2
1988	207.0	--	170.9	170.9	170.9	182.0	182.0	182.0	182.0	182.0	182.0	182.0	182.2
1989	195.8	195.8	195.8	195.8	195.8	208.7	208.7	210.9	210.9	211.9	211.9	223.4	205.5
1990	222.2	227.2	225.5	225.5	231.5	239.3	239.3	239.3	239.3	239.3	245.9	252.6	235.6
1991	254.4	254.5	254.7	261.1	261.1	267.4	273.7	273.7	273.7	273.7	274.0	288.6	267.6
1992	289.6	289.6	289.6	289.6	306.4	306.4	307.6	289.2	300.5	300.5	304.1	313.5	298.9

-- = Not available.

Source: U.S. Department of Labor's Bureau of Labor Statistics.

Table 44—U.S. producer price index for cigars, 1973-92

Year	Jan.	Feb.	Mar.	Apr.	May	Jun.	Jul.	Aug.	Sep.	Oct.	Nov.	Dec.	Annual Average
	Percent of 1982=100												
1973	60.9	60.9	60.9	60.9	62.1	62.7	62.7	62.7	62.7	63.0	63.7	64.5	62.3
1974	64.5	64.5	65.0	65.2	65.2	65.5	65.7	66.1	66.1	66.6	67.1	67.4	65.7
1975	68.2	68.2	68.2	68.2	68.2	68.2	68.2	68.2	69.0	69.9	70.0	70.0	68.7
1976	70.0	70.0	70.2	70.2	70.2	70.2	70.2	70.5	70.7	70.7	70.7	70.7	70.4
1977	70.7	70.7	70.7	71.2	72.4	72.6	73.3	73.3	74.4	74.4	74.6	74.6	72.7
1978	77.3	77.6	76.3	77.3	77.4	77.7	77.7	77.7	77.7	77.9	77.9	77.9	77.5
1979	78.5	78.5	79.6	79.7	79.7	79.7	82.1	82.3	82.3	82.2	82.1	82.1	80.7
1980	82.5	84.5	84.7	85.1	85.1	87.6	87.7	87.7	87.7	89.8	89.9	90.6	86.9
1981	91.2	91.2	91.6	92.3	92.3	92.3	94.6	93.0	95.7	95.7	95.7	95.7	93.4
1982	95.7	97.9	97.9	98.5	98.5	98.5	98.5	98.5	98.6	98.6	98.6	98.6	98.2
1983	98.6	98.7	98.9	100.6	100.6	100.6	100.6	99.0	99.0	99.0	99.0	99.0	99.5
1984	99.6	100.8	100.9	101.0	101.0	101.8	107.9	107.9	102.2	102.4	102.2	102.2	102.5
1985	109.3	109.7	109.8	109.8	109.9	109.9	109.9	109.9	109.9	109.9	109.9	109.9	109.8
1986	109.9	110.1	110.1	110.1	110.4	110.4	110.4	110.4	110.4	110.4	110.4	110.4	110.3
1987	112.0	112.5	112.9	113.4	113.4	113.5	116.2	116.3	116.3	116.3	116.3	116.3	114.6
1988	118.7	118.9	119.0	119.0	119.9	119.8	119.8	119.8	119.8	120.1	120.1	120.1	119.6
1989	120.1	128.1	127.9	130.3	131.1	131.3	131.3	131.3	131.5	131.4	131.4	131.4	129.8
1990	132.1	140.0	141.5	140.5	140.6	140.6	140.6	140.6	140.6	140.6	142.6	142.9	140.3
1991	144.0	148.6	148.9	148.8	148.8	148.8	148.8	148.2	149.5	149.5	149.5	150.8	148.7
1992	156.6	158.0	157.8	157.8	158.8	158.8	158.8	159.0	159.0	159.0	160.9	162.2	158.9

Source: U.S. Department of Labor's Bureau of Labor Statistics.

Table 45—U.S. producer price index for other tobacco products, 1973-92

Year	Jan.	Feb.	Mar.	Apr.	May	Jun.	Jul.	Aug.	Sep.	Oct.	Nov.	Dec.	Annual Average
Percent of 1982=100													
1973	35.8	35.8	35.9	36.4	36.8	36.9	36.9	37.3	37.3	37.8	37.5	37.5	36.9
1974	37.5	37.5	37.7	38.4	38.7	38.7	38.7	40.0	40.0	40.3	40.3	41.7	39.1
1975	42.9	45.3	46.4	48.8	48.8	48.8	48.8	48.8	48.8	48.8	48.1	48.8	47.8
1976	48.8	49.2	50.4	52.2	52.1	52.1	52.1	52.5	53.4	54.6	54.6	55.0	52.3
1977	55.1	55.6	55.6	56.4	56.4	56.5	57.6	57.6	57.6	57.6	57.6	59.1	56.9
1978	59.3	62.5	62.5	63.8	63.8	63.8	63.8	63.8	63.8	63.8	64.0	64.0	63.2
1979	67.0	67.3	68.6	68.8	68.8	68.8	70.2	70.2	73.0	74.2	74.3	74.3	70.5
1980	74.3	75.6	76.3	78.2	78.3	78.3	78.3	78.3	78.3	82.5	82.5	83.6	78.7
1981	83.6	88.3	91.2	91.1	91.1	91.3	91.3	91.4	92.5	93.1	93.1	92.7	90.9
1982	92.7	99.5	99.5	99.5	100.6	100.6	102.0	102.0	102.0	106.4	101.9	106.3	101.1
1983	106.2	108.6	108.6	109.8	106.0	106.0	106.0	106.3	106.3	107.1	107.1	108.4	107.2
1984	108.9	112.1	112.1	112.6	113.4	113.1	113.1	114.1	114.1	114.1	116.0	117.1	113.4
1985	118.4	120.9	120.9	121.2	121.3	121.3	121.8	122.2	122.2	122.2	122.2	125.2	121.7
1986	125.5	125.6	125.9	125.8	128.3	127.6	129.3	131.4	131.4	131.5	131.5	131.5	128.8
1987	133.8	135.4	135.4	135.4	135.4	135.7	136.0	136.2	136.7	136.7	136.7	136.9	135.9
1988	137.1	140.0	140.0	140.0	145.7	145.7	145.7	146.1	146.1	146.5	146.5	150.5	144.2
1989	152.7	155.4	156.0	155.5	154.8	154.9	154.9	154.9	154.8	155.3	155.3	161.8	155.5
1990	162.0	164.8	166.0	166.1	166.1	166.1	169.7	169.8	169.8	170.3	170.8	175.6	168.1
1991	180.7	180.8	181.2	181.2	181.2	181.2	184.7	184.7	185.4	187.7	189.5	189.6	184.0
1992	197.6	197.6	197.6	197.6	198.0	199.0	202.0	203.1	202.9	205.2	205.2	213.4	201.6

Source: U.S. Department of Labor's Bureau of Labor Statistics.

Table 46—U.S. producer price index for smoking tobacco, 1973-92

Year	Jan.	Feb.	Mar.	Apr.	May	Jun.	Jul.	Aug.	Sep.	Oct.	Nov.	Dec.	Annual Average
1973	36.6	36.6	36.8	36.8	37.8	37.8	37.8	37.8	37.8	37.8	37.8	37.8	37.4
1974	37.8	37.8	37.8	38.7	39.4	39.4	39.4	41.4	41.4	41.4	41.4	41.4	39.8
1975	44.8	47.4	49.9	49.9	49.9	49.9	49.9	49.9	49.9	49.9	49.9	49.9	49.3
1976	49.9	50.4	51.9	54.1	54.1	54.1	54.1	54.7	56.1	56.1	56.1	56.8	54.0
1977	56.8	57.7	57.7	59.1	59.1	59.1	60.3	60.3	60.3	60.3	60.3	61.6	59.4
1978	61.6	64.4	64.4	65.1	65.1	65.1	65.1	65.1	65.1	65.1	65.1	65.1	64.7
1979	67.3	67.9	70.2	70.4	70.4	70.4	71.9	71.9	75.8	75.8	75.8	75.8	72.0
1980	75.8	78.0	79.2	80.6	80.6	80.6	80.6	80.6	80.6	81.9	81.9	81.9	80.2
1981	81.9	87.6	90.4	87.6	90.4	90.4	90.4	—	90.4	90.4	—	90.4	89.0
1982	90.4	99.9	99.9	99.9	99.9	99.9	101.2	101.2	101.2	101.2	101.2	104.8	100.1
1983	—	109.0	109.0	109.0	109.0	109.0	109.0	—	109.7	109.7	109.7	110.8	109.4
1984	110.8	115.0	115.0	115.0	116.4	116.0	116.0	116.6	116.6	116.6	116.6	118.5	115.8
1985	120.6	122.7	122.7	123.2	123.2	123.2	123.1	123.8	123.8	123.8	123.8	123.8	123.1
1986	123.9	123.9	123.9	123.9	128.5	127.1	127.1	130.9	130.9	130.9	130.9	130.9	127.7
1987	130.8	130.8	130.8	130.8	130.8	132.8	135.0	135.0	137.1	137.1	137.1	137.1	133.8
1988	138.1	137.8	137.8	137.8	138.4	138.4	138.4	141.0	141.0	141.0	141.0	141.0	139.3
1989	143.4	149.5	149.5	149.5	149.5	148.2	148.2	148.2	148.2	151.0	151.0	151.0	148.9
1990	151.0	154.1	161.0	161.0	161.0	161.0	163.7	163.7	163.7	166.9	169.5	169.5	162.2
1991	171.8	171.8	174.0	174.0	174.0	174.0	174.0	174.0	174.0	174.0	177.4	174.4	174.0
1992	181.6	181.6	181.6	181.6	181.6	187.8	187.8	187.8	187.8	187.8	187.8	191.5	185.5

— = Not available.

Source: U.S. Department of Labor's Bureau of Labor Statistics.

Table 47--U.S. producer price index for snuff tobacco, 1973-92

Year	Jan.	Feb.	Mar.	Apr.	May	Jun.	Jul.	Aug.	Sep.	Oct.	Nov.	Dec.	Annual Average
Percent of 1982=100													
1973	39.1	39.1	39.1	40.5	40.5	40.6	40.6	42.2	42.2	44.5	43.2	43.2	41.2
1974	43.2	43.2	44.3	44.3	44.3	44.3	44.3	44.3	44.3	45.6	45.6	47.2	44.6
1975	48.1	48.9	48.9	51.9	51.9	51.9	51.9	51.9	51.9	51.9	51.9	51.9	51.1
1976	51.9	53.1	53.1	53.7	53.7	53.7	53.7	53.7	54.5	58.3	58.3	58.3	54.7
1977	59.1	59.1	59.1	59.1	59.1	59.9	61.4	61.4	61.4	61.4	61.4	61.4	60.3
1978	67.4	67.4	67.4	67.8	67.8	67.8	67.8	67.8	67.8	67.8	69.9	71.4	68.2
1979	72.8	72.8	72.8	72.8	72.8	72.8	72.8	72.8	72.8	76.9	78.1	78.1	74.0
1980	78.0	78.0	78.0	81.0	81.8	81.8	81.8	82.4	82.4	82.4	82.4	83.9	81.2
1981	84.6	90.6	91.9	--	90.6	91.9	92.4	--	94.8	94.7	--	97.4	92.1
1982	97.4	99.7	99.7	101.3	101.3	101.3	101.3	101.3	101.3	107.6	101.0	106.9	101.7
1983	--	106.9	106.9	104.6	104.6	104.6	104.6	104.6	104.6	104.6	104.6	108.9	105.4
1984	114.2	114.2	114.2	113.1	113.1	113.1	113.1	117.0	117.0	117.6	117.6	117.6	115.1
1985	117.6	134.0	134.0	131.3	132.0	132.0	138.4	138.4	138.5	138.5	138.8	138.8	134.4
1986	150.1	151.1	151.1	150.3	150.3	150.3	152.3	152.3	152.3	152.3	152.3	152.3	151.4
1987	153.9	154.8	154.8	154.8	154.8	154.8	154.8	155.1	155.5	155.5	155.5	156.1	155.0
1988	156.1	156.1	156.1	156.1	170.8	170.8	170.8	170.8	170.8	171.9	171.9	182.2	167.0
1989	182.3	182.3	182.3	182.3	182.3	182.3	183.0	183.0	182.9	182.9	182.9	195.5	183.7
1990	195.7	195.8	196.0	196.0	196.0	196.0	204.3	204.5	204.5	204.5	204.5	204.5	200.2
1991	217.2	217.3	217.3	217.3	217.3	217.3	226.6	226.6	226.6	226.6	226.6	226.6	221.9
1992	239.4	239.4	239.4	239.4	239.9	240.3	246.7	246.7	246.7	246.7	246.7	262.5	244.5

-- = Not available.

Source: U.S. Department of Labor's Bureau of Labor Statistics.

Table 48--U.S. consumer price index for tobacco products, 1940-92 1/

Year	Jan.	Feb.	Mar.	Apr.	May	Jun.	Jul.	Aug.	Sep.	Oct.	Nov.	Dec.	Annual Average
	Percent of 1982-84												
1940	--	--	--	--	--	--	--	--	--	--	--	--	15.0
1941	--	--	--	--	--	--	--	--	--	--	--	--	15.2
1942	--	--	--	--	--	--	--	--	--	--	--	--	15.7
1943	--	--	--	--	--	--	--	--	--	--	--	--	16.5
1944	--	--	--	--	--	--	--	--	--	--	--	--	16.9
1945	--	--	--	--	--	--	--	--	--	--	--	--	17.6
1946	--	--	--	--	--	--	--	--	--	--	--	--	18.2
1947	19.6	19.5	19.5	--	--	--	--	--	--	--	--	--	19.8
1948	--	--	20.3	--	--	19.6	--	--	20.0	--	20.1	20.2	20.7
1949	--	--	21.2	--	--	20.3	--	--	21.3	--	--	21.3	21.3
1950	--	--	21.4	--	--	21.3	--	--	21.4	--	--	21.4	21.3
1951	--	--	22.2	--	--	22.2	--	--	22.1	--	--	22.1	21.7
1952	--	--	23.3	--	--	23.6	--	--	22.3	--	--	23.3	22.4
1953	--	--	24.5	--	--	24.7	--	--	23.6	--	--	23.6	23.5
1954	--	--	24.9	--	--	24.9	--	--	24.7	--	--	24.9	24.5
1955	--	--	24.9	--	--	25.0	--	--	24.9	--	--	24.9	24.9
1956	--	--	25.4	--	--	25.6	--	--	25.0	--	--	25.1	25.0
1957	--	--	25.7	--	--	25.8	--	--	25.7	--	--	25.6	25.5
1958	--	--	27.0	--	--	27.0	--	--	26.9	--	--	27.0	26.3
1959	--	--	27.1	--	--	27.0	--	--	27.1	--	--	27.1	27.1
1960	--	--	29.0	--	--	29.0	--	--	29.0	--	--	29.0	28.1
1961	--	--	29.1	--	--	29.3	--	--	29.1	--	--	29.1	29.1
1962	--	--	29.5	--	--	29.5	--	--	29.4	--	--	29.4	29.3
1963	--	--	29.6	--	--	30.7	--	--	29.6	--	--	29.6	29.5
1964	--	--	--	--	--	31.2	--	--	30.9	--	--	31.0	30.4
1965	--	--	--	--	--	32.4	--	--	--	--	--	31.2	31.2
1966	--	--	33.6	--	--	34.2	--	--	--	--	--	33.6	32.6
1967	--	--	34.7	--	--	34.9	--	--	34.7	--	--	34.7	34.2
1968	--	--	37.2	--	--	37.8	--	--	36.3	--	--	36.9	35.5
1969	38.4	38.5	38.5	38.6	38.6	40.9	39.8	42.3	42.9	43.1	41.6	41.7	37.8
1970	41.8	44.2	44.2	42.5	42.5	42.9	43.3	43.7	43.9	43.9	44.0	44.0	43.4
1971	44.0	44.1	44.1	44.2	44.3	44.5	45.1	45.4	45.8	45.8	45.8	45.9	44.9
1972	46.3	46.9	47.1	47.1	47.3	47.6	47.6	47.6	47.7	47.7	47.7	48.3	47.4
1973	47.7	47.8	48.1	48.5	48.7	48.8	49.0	49.3	49.0	49.1	49.1	49.2	45.2
1974	49.3	49.4	49.5	49.6	49.9	50.7	51.5	51.9	52.0	52.4	52.9	53.6	51.1
1975	54.0	54.3	54.4	54.4	54.5	54.6	54.7	54.8	54.8	54.8	55.0	55.7	54.7
1976	56.2	56.6	56.7	56.8	56.9	56.9	57.0	57.0	57.1	57.2	57.8	58.2	57.0
1977	58.7	58.9	59.0	59.0	59.0	59.1	59.4	59.5	59.5	61.0	61.4	61.5	59.7
1978	61.6	61.7	61.7	61.8	61.8	62.1	63.9	64.2	64.2	64.3	64.3	64.3	63.0
1979	65.0	65.8	66.0	66.1	66.2	66.2	66.4	67.5	67.8	68.0	68.0	68.2	66.7
1980	69.9	70.4	70.5	70.7	71.2	72.3	72.4	72.6	72.6	72.6	73.6	74.9	72.0
1981	75.3	75.4	75.5	75.8	77.5	77.8	77.9	78.1	78.8	80.0	80.4	80.6	77.8
1982	80.7	82.0	83.2	83.5	84.0	84.2	85.0	85.3	87.7	91.4	93.8	96.7	86.5
1983	99.6	100.5	100.6	101.2	101.3	101.6	104.7	105.8	105.9	106.2	106.5	106.5	103.3
1984	108.1	108.5	108.6	108.7	108.7	109.4	111.3	111.5	111.4	111.8	111.8	111.8	110.1
1985	114.0	114.8	115.0	115.1	115.1	115.4	117.2	117.8	118.2	118.4	118.9	119.9	116.7
1986	121.7	122.5	122.8	123.1	123.1	123.3	125.9	126.5	126.7	126.9	126.9	127.0	124.7
1987	129.6	130.8	131.3	131.6	131.8	132.4	135.0	135.3	135.9	136.3	136.5	137.0	133.6
1988	140.9	142.2	142.8	142.9	143.2	143.6	147.5	148.6	148.9	149.3	149.7	149.9	145.8
1989	157.0	158.5	159.2	159.5	161.1	164.2	167.5	168.8	168.2	168.8	168.6	171.9	164.4
1990	174.1	175.0	175.1	175.6	176.7	180.9	185.7	185.8	185.8	185.9	187.2	190.5	181.5
1991	195.8	196.7	197.6	199.2	199.6	202.9	203.7	204.7	205.7	206.1	209.0	211.7	202.7
1992	212.6	213.4	213.5	214.5	219.3	219.2	220.5	221.5	224.0	225.6	225.0	228.9	219.8

-- = Not available.

1/ All urban consumers.

Source: U.S. Department of Labor's Bureau of Labor Statistics.

Table 49--U.S. cigarette advertising and promotional expenditures, 1975-90 1/

Type of Advertising	1975		1976		1977		1978		1979	
	Million dollars	Percent	Million dollars	Percent	Million dollars	Percent	Million dollars	Percent	Million dollars	Percent
Newspapers	104.5	21.3	155.8	24.4	190.7	24.5	186.9	21.4	241.0	22.2
Magazines	131.2	26.6	148.0	23.2	173.3	22.2	184.2	21.1	257.7	23.8
Outdoor	84.3	17.2	102.7	16.1	120.3	15.4	149.0	17.0	163.0	15.0
Transit	10.9	2.2	19.3	3.0	21.5	2.8	23.0	2.6	21.2	2.0
Point of sale	35.3	7.2	44.2	6.9	46.2	5.9	57.4	6.6	66.1	6.1
Promotional allowances	72.0	14.7	82.5	12.9	108.2	13.9	125.1	14.3	137.1	12.7
Sampling distribution	24.2	4.9	40.4	6.3	47.7	6.1	47.4	5.4	64.3	5.9
Other distribution	10.1	2.1	20.0	3.1	35.8	4.6	48.3	5.5	62.0	5.7
Public entertainment	8.5	1.7	7.9	1.3	9.5	1.2	11.6	1.3	10.8	1.0
Other 2/	10.3	2.1	18.2	2.8	26.2	3.4	42.1	4.8	60.3	5.6
Total	491.3	100.0	639.1	100.0	779.5	100.0	875.0	100.0	1,083.4	100.0

	1980		1981		1982		1983		1984	
	Million dollars	Percent	Million dollars	Percent	Million dollars	Percent	Million dollars	Percent	Million dollars	Percent
Newspapers	304.4	24.5	358.1	23.1	283.7	15.8	200.7	10.6	193.5	9.2
Magazines	266.2	21.4	291.2	18.8	349.3	19.4	388.4	20.4	425.9	20.3
Outdoor	193.3	15.6	228.1	14.7	267.8	14.9	295.3	15.5	285.0	13.6
Transit	36.2	2.1	21.9	1.4	24.1	1.4	26.7	1.4	25.8	1.2
Point of sale	79.8	6.4	99.0	6.4	117.1	6.5	170.1	8.9	167.3	8.0
Promotional allowances	179.1	14.4	229.1	14.8	272.3	15.1	366.2	19.3	363.2	17.3
Sampling distribution	50.5	4.1	81.5	5.3	141.4	7.9	126.0	6.6	148.0	7.1
Other distribution	69.2	5.6	115.1	7.4	95.5	5.3	127.3	6.7	140.4	6.7
Public entertainment	16.9	1.4	37.4	2.4	63.2	3.5	76.7	4.0	60.0	2.9
Other 2/	56.7	4.6	86.3	5.6	186.0	10.3	124.1	6.5	286.0	13.7
Total	1,242.3	100.0	1,547.7	100.0	1,800.4	100.0	1,901.5	100.0	2,095.2	100.0

See footnotes at end of table.

(continued)

Table 49--U.S. cigarette advertising and promotional expenditures, 1975-90 1/--continued

Type of Advertising	1985		1986		1987		1988		1989	
	Million dollars	Percent	Million dollars	Percent	Million dollars	Percent	Million dollars	Percent	Million dollars	Percent
Newspapers	203.5	8.2	119.6	5.0	95.8	3.7	105.8	3.2	77.0	2.1
Magazines	395.1	16.0	340.2	14.3	317.7	12.3	355.1	10.8	380.4	10.5
Outdoor	300.2	12.1	301.8	12.7	269.8	10.5	319.3	9.7	358.6	9.9
Transit	33.1	1.3	34.7	1.5	35.8	1.4	44.4	1.4	52.3	1.4
Point of sale	142.9	5.8	135.5	5.7	153.5	5.9	222.3	6.8	241.8	6.7
Promotional allowances	548.9	22.2	630.0	26.4	702.4	27.2	879.7	26.9	999.8	27.6
Sampling distribution	140.6	5.7	98.9	4.1	55.0	2.1	74.5	2.3	57.8	1.6
Other distribution	211.4	8.5	210.1	8.8	391.4	15.2	190.0	5.8	262.4	7.3
Public entertainment	57.6	2.3	71.4	3.0	71.4	2.8	88.1	2.7	92.1	2.5
Other 2/	443.0	17.9	440.0	18.5	487.7	8.9	995.8	30.4	1,094.8	30.3
Total	2,476.4	100.0	2,382.4	100.0	2,580.5	100.0	3,274.9	100.0	3,617.0	100.0

	1990	
	Million dollars	Percent
Newspapers	71.2	1.8
Magazines	328.1	8.2
Outdoor	375.6	9.4
Transit	60.2	1.5
Point of sale	303.9	7.6
Promotional allowances	1,021.4	25.6
Sampling distribution	100.9	2.5
Other distribution	307.0	7.7
Public entertainment	125.1	3.1
Other 2/	1,298.6	32.6
Total	3,992.0	100.0

1/ TV and radio advertising banned effective January 2, 1971.

2/ includes direct mail, endorsements and testimonials, and in 1988, 1989, and 1990 coupons and other promotion activities.

Sources: Federal Trade Commission Report to Congress for 1990, 1991, and 1992.



Table 50—U.S. Government revenues from tobacco products, 1935-92

Year	Federal Government revenues from—				Revenues to State and local governments		Total government revenues from tobacco products 4/
	Cigarettes 1/	Cigars 2/	Other 3/	Total	State	Local	
Million dollars							
Average:							
1935-39	472	13	62	548	55	--	603
1940-44	750	21	57	833	133	--	966
1945	937	38	57	1,034	168	--	1,202
1946	1,125	48	45	1,218	218	--	1,436
1947	1,176	47	43	1,267	289	--	1,556
1948	1,221	47	44	1,312	375	--	1,687
1949	1,233	44	42	1,320	406	--	1,726
1950	1,263	43	41	1,348	445	--	1,793
1951	1,360	44	37	1,446	461	--	1,907
1952	1,580	46	22	1,662	485	--	2,147
1953	1,546	46	21	1,614	486	--	2,100
1954	1,477	45	20	1,543	476	--	2,019
1955	1,530	46	20	1,596	500	--	2,096
1956	1,576	45	18	1,639	573	--	2,212
1957	1,639	46	18	1,704	614	--	2,318
1958	1,750	49	18	1,817	673	--	2,490
1959	1,792	51	17	1,860	841	--	2,701
1960	1,887	50	17	1,955	998	--	2,953
1961	1,950	50	17	2,019	1,070	--	3,094
1962	1,961	50	16	2,030	1,130	--	3,160
1963	2,047	51	17	2,116	1,225	--	3,341
1964	1,987	62	18	2,069	1,264	93	3,426
1965	2,014	58	16	2,090	1,482	103	3,675
1966	1,993	56	2	2,051	1,633	111	3,795
1967	2,111	56	2	2,169	1,760	109	4,038
1968	2,086	54	2	2,142	2,067	99	4,308
1969	2,020	56	1	2,077	2,186	113	4,376
1970	2,113	55	2	2,170	2,458	134	4,762
1971	2,098	54	2	2,154	2,637	154	4,945
1972	2,140	53	1	2,195	2,951	179	5,325
1973	2,404	53	3	2,460	3,126	145	5,731
1974	2,308	52	2	2,362	3,287	113	5,762
1975	2,249	50	3	2,302	3,369	119	5,790
1976	2,322	48	4	2,374	3,445	125	5,944
1977	2,343	35	4	2,382	3,580	131	6,093
1978	2,537	38	5	2,580	3,642	132	6,354
1979	2,409	35	4	2,448	3,700	132	6,280
1980	2,564	41	4	2,609	3,820	134	6,563
1981	2,535	40	4	2,579	3,895	134	6,608
1982	2,485	34	6	2,525	4,105	154	6,784
1983	4,609	31	9	4,649	4,137	164	8,950
1984	4,729	30	10	4,772	4,335	179	9,286
1985	4,540	23	11	4,574	4,492	193	9,259
1986	4,787	36	14	4,837	4,676	197	9,710
1987	4,675	32	28	4,735	4,850	198	9,783
1988	--	--	--	4,455	4,842	195	9,492
1989	--	--	--	4,297	5,303	192	9,792
1990	--	--	--	4,215	5,815	190	10,220
1991	--	--	--	5,094	6,130	185	11,409
1992 5/	--	--	--	5,225	6,335	200	11,760

-- = Not available.

1/ Includes large cigarettes.

2/ Includes small cigars and revenue on cigars from Puerto Rico.

3/ From 1950 to 1965, includes Federal excise tax on chewing and smoking tobacco and snuff. This tax was repealed effective January 1, 1966. A Federal excise tax was reinstated on snuff and chewing tobacco effective July 1, 1986. From 1966, includes cigarette paper and tubes and imported cigarettes and cigars.

4/ From 1950 through 1963, excludes local government.

5/ Preliminary.

Sources: Tobacco Situation and Outlook Report, U.S. Department of Agriculture's Economic Research Service, various issues.

Table 51--Tobacco manufacturing corporations, U.S. net sales, net income, and profit ratios, 1955-85 1/

Period	Net sales	Net income		Profit			
		Before	After	Per dollar of sales		Percent of stockholders equity (annual basis)	
		Income taxes	income taxes	Before	After	Before	After
		Million dollars		Federal tax	Federal tax	Federal tax	Federal tax
				Cents		Percent	
1955	3,796	388	183	10.2	4.8	24.2	11.4
1956	3,959	413	197	10.4	5.0	24.6	11.7
1957	4,262	459	220	10.8	5.2	26.0	12.5
1958	4,649	521	249	11.2	5.4	28.2	13.5
1959	4,908	551	265	11.2	5.4	27.8	13.4
1960	5,139	577	281	11.2	5.5	27.5	13.4
1961	5,300	630	303	11.9	5.7	28.3	13.6
1962	5,340	634	306	11.9	5.7	27.1	13.1
1963	5,563	675	327	12.1	5.9	27.6	13.4
1964	5,836	664	345	11.4	5.9	25.8	13.4
1965	6,006	665	354	11.1	5.9	25.4	13.5
1966	6,750	727	389	11.1	5.9	26.3	14.1
1967	7,088	794	420	11.2	5.9	27.2	14.4
1968	7,859	896	436	11.4	5.6	29.7	14.4
1969	9,162	976	476	10.6	5.2	29.6	14.4
1970	9,839	1,098	569	11.2	5.8	30.3	15.7
1971	10,551	1,217	643	11.5	6.1	29.8	15.7
1972	11,308	1,246	676	11.1	6.0	28.4	15.4
1973	12,205	1,254	704	10.3	5.8	26.4	14.8
1974	14,267	1,354	770	9.5	5.4	26.4	15.0
1975	2/ 9,987	1,396	919	14.0	9.2	26.6	16.6
1976	2/ 11,964	1,638	1,011	14.3	7.8	28.8	15.9
1977	2/ 13,696	1,938	1,239	14.2	9.1	32.0	17.5
1978	2/ 15,493	2,591	1,461	16.7	9.4	32.4	18.3
1979	2/ 15,331	2,740	1,752	17.9	11.4	30.9	19.2
1980	2/ 17,471	3,027	2,044	17.3	11.7	31.0	19.8
1981	2/ 20,228	3,560	2,221	17.6	11.0	30.8	19.2
1982	2/ 20,126	3,558	2,354	18.6	11.8	31.4	19.8
1983	2/ 21,185	3,440	2,589	16.2	12.2	29.8	18.5
1984	2/ 24,138	4,291	3,015	18.3	12.4	34.5	20.8
1985	2/ 25,096	3,596	3,447	22.6	13.8	34.8	21.1

1/ Beginning in 1986, tobacco industry data is no longer reported separately. Tobacco data included with food industry data. Major merger and acquisition activity resulted in reclassification of a significant portion of gross receipts and assets from tobacco to food. The remainder, comprised of data from highly specialized tobacco manufacturers, is too small to be considered publishable as a separate industry category.

2/ Industry classification changed and foreign subsidy omitted beginning 1975. Excise taxes excluded beginning 1979.

Sources: Compiled from the Quarterly Financial Reports for Manufacturing Corporations, Federal Trade Commission and Securities and Exchange Commission.

Table 52—U.S. number and sales of tobacco processing plants, selected years, 1954-87

Industry	1954	1958	1963	1967	1972	1977	198	1987
	Number							
Establishments:								
Cigarettes	19	19	14	16	12	14	14	11
Cigars	410	283	193	149	132	101	60	22
Chewing, smoking and snuff	65	58	51	46	37	35	29	28
Tobacco stemming and redrying	133	144	136	118	91	78	60	75
Total	627	504	394	329	272	228	163	136
	Million dollars							
Value added by manufacture:								
Cigarettes	676.6	1,058.6	1,310.3	1,639.7	2,187.8	3,083.1	8,098.3	12,967.3
Cigars	168.4	183.1	192.9	197.7	192.6	125.6	133.3	106.3
Chewing, smoking and snuff	79.6	86.2	74.0	63.5	103.2	188.9	420.5	791.6
Tobacco stemming and redrying	79.5	85.6	103.3	130.5	141.7	216.5	312.6	394.4
Total	1,004.1	1,413.5	1,680.5	2,031.4	2,625.3	3,614.1	8,964.7	14,259.6
Value of production:								
Cigarettes	1,642.2	2,160.0	2,655.3	3,044.7	3,743.5	6,377.4	12,126.8	17,367.0
Cigars	342.3	355.0	358.5	367.0	339.7	242.7	253.7	191.5
Chewing, smoking and snuff	164.3	175.8	139.5	122.2	92.6	354.3	665.4	1,113.9
Tobacco stemming and redrying	1,222.0	1,176.7	1,366.6	1,380.4	1,656.8	2,076.2	3,015.4	2,083.0
Total 1/								
Sales per establishment:								
Cigarettes	86.4	113.7	189.7	190.3	312.0	455.5	866.2	1,578.8
Cigars	0.8	1.3	1.9	2.5	2.6	2.4	4.2	8.7
Chewing, smoking and snuff	2.5	3.0	2.7	2.7	2.5	10.1	22.9	39.8
Tobacco stemming and redrying	9.2	8.2	10.0	11.7	18.2	26.6	50.3	27.8
Total 1/								

1/ Omitted, contains duplications.

Sources: U.S. Department of Commerce's Census of Manufactures, various issues.

Table 53—U.S. types of tobacco

Class	Type		Major producing States
	Number	Name	
Flue-cured	11	Old and middle belt	VA and NC
	12	Eastern	NC
	13	Border belt	SC and NC
	14	Georgia and Florida belt	GA, FL, and AL
Fire-cured	21	Virginia	VA
	22	Eastern district	KY and TN
	23	Western district	KY and TN
Air-cured: Light	31	Burley	KY, TN, and OH IN, VA, and NC WV and MO
	32	Southern Maryland	MD and PA
Dark	35	One sucker	KY and TN
	36	Green River	KY
	37	Virginia sun-cured	VA
Cigar filler	41	Pennsylvania seedleaf	PA
	1/ 42-44	Ohio filler	OH
	1/ 46	Puerto Rican filler	PR
Cigar binder	51	Connecticut broadleaf	CT
	52	Connecticut Havana seed	CT and MA
	54	Southern Wisconsin	WI
	55	Northern Wisconsin	WI
Cigar wrapper	61	Connecticut shade	CT and MA
Miscellaneous	72	Perique	LA

1/ Production essentially discontinued during the late 1980's.

Source: U.S. Department of Agriculture's Agricultural Marketing Service. Tobacco in the United States, MP-867. Revised February 1979.



Table 54--U.S. number of tobacco farms, acres, and average acres, selected years, 1954-87

Year	Farms	Tobacco	Average tobacco
	-----Thousands-----	acres	per farm
			Acres
1954	512	1,547	3.0
1959	417	1,108	2.7
1964	331	1,025	3.1
1969	276	877	3.2
1974	198	877	4.4
1978	189	963	5.1
1982	179	932	5.2
1987	137	633	4.6

Sources: U.S. Census of Agriculture, and U.S. Department of Commerce's Bureau of the Census, various issues.

Table 55--U.S. cash receipts from farm marketings and tobacco, 1955-92

Period	Cash receipts				Tobacco as a percentage of	
	Livestock and products	All crops	Total farm	Tobacco	All crop	Total cash receipts
	-----Million dollars-----				-----Percent-----	
1955	15,967	13,523	29,490	1,225	9.1	4.2
1956	16,363	14,038	30,401	1,162	8.3	3.8
1957	17,376	12,338	29,714	971	7.9	3.3
1958	19,227	14,229	33,456	1,020	7.2	3.0
1959	18,863	14,648	33,511	1,060	7.2	3.2
1960	18,909	15,090	33,999	1,154	7.6	3.4
1961	19,391	15,532	34,923	1,325	8.5	3.8
1962	20,025	16,162	36,187	1,321	8.2	3.7
1963	19,926	17,282	37,208	1,269	7.3	3.4
1964	19,817	17,233	37,050	1,414	8.2	3.8
1965	21,845	17,250	39,095	1,186	6.9	3.0
1966	24,921	18,373	43,294	1,211	6.6	2.8
1967	24,259	18,434	42,693	1,391	7.5	3.3
1968	25,539	18,846	44,388	1,173	6.2	2.6
1969	28,439	18,790	47,229	1,296	6.9	2.7
1970	29,543	20,911	50,454	1,388	6.6	2.8
1971	30,560	22,245	52,805	1,328	6.0	2.5
1972	35,670	25,520	61,190	1,442	5.7	2.4
1973	45,824	41,050	86,875	1,570	3.8	1.8
1974	41,377	51,271	93,178	2,197	4.3	2.3
1975	43,059	45,150	88,209	2,155	4.6	2.4
1976	46,112	48,668	94,778	2,310	4.7	2.4
1977	47,639	48,650	96,289	2,331	4.8	2.4
1978	59,213	53,711	112,924	2,606	4.8	2.3
1979	68,522	63,394	131,916	2,271	3.6	1.7
1980	67,991	71,746	139,736	2,672	3.7	1.9
1981	69,151	72,465	141,616	3,250	4.5	2.3
1982	70,258	72,303	142,562	3,340	4.6	2.3
1983	69,606	67,165	136,770	2,752	4.1	2.0
1984	72,895	69,889	142,784	2,813	4.0	2.0
1985	69,822	74,293	144,114	2,699	3.6	1.9
1986	71,553	63,807	135,361	1,894	3.0	1.4
1987	75,993	65,851	141,844	1,816	2.8	1.3
1988	79,438	71,663	151,102	2,083	2.9	1.4
1989	84,148	76,879	161,027	2,415	3.1	1.5
1990	89,921	79,999	169,920	2,741	3.4	1.6
1991	86,745	80,547	167,292	2,886	3.6	1.7
1992	85,996	84,280	170,275	2,967	3.5	1.7

Source: U.S. Department of Agriculture's Economic Research Service.

Table 56—U.S. per-acre costs of producing and selling flue-cured tobacco, 1987-91

Item	Production and sales costs				
	1987	1988	1989	1990	1991
	Dollars per acre				
Cash receipts	3,379.00	3,581.47	3,463.51	3,769.27	3,805.35
Variable costs:					
Labor 1/	595.84	625.56	647.40	680.74	728.72
Fertilizer and lime 2/	193.18	204.57	217.63	200.65	209.93
Plant bed materials 3/	36.38	37.68	39.94	40.57	42.83
Chemicals 4/	160.30	164.21	172.03	182.39	197.91
Custom work 5/	5.52	5.56	5.98	6.28	6.51
Noncash benefits 6/	9.99	10.06	10.81	11.36	11.77
Fuel and lubricants 7/	38.87	37.79	41.96	47.29	47.37
Curing fuel and electricity 8/	314.88	318.79	353.99	398.98	399.62
Repairs 9/	67.74	69.71	71.61	73.19	75.14
Marketing fee	87.85	93.12	90.05	98.00	99.23
No-net-cost assessment	42.58	25.07	23.17	22.53	4.59
Inspection and grading fee	11.71	12.20	13.86	15.10	15.44
Interest	30.59	37.24	46.76	45.67	47.21
Other 10/	8.51	9.10	9.78	10.07	10.23
Total variable costs	1,603.84	1,650.67	1,744.98	1,832.82	1,896.50
Machinery and barn ownership costs:					
Capital replacement	235.86	248.34	263.46	274.61	285.13
Return to other nonland capital	63.84	71.96	83.33	83.07	85.65
Taxes and insurance	73.86	74.11	72.82	71.33	70.90
Total ownership costs	373.56	394.41	419.61	429.01	441.68
Other costs:					
General farm overhead	162.18	171.91	166.25	180.92	183.19
Land and quota charge 11/	690.69	721.83	677.05	737.19	725.89
Total, excluding land and quota	2,139.68	2,216.99	2,330.84	2,442.75	2,520.46
	Pounds per acre				
Yield	2,129	2,219	2,069	2,253	2,206

1/ Includes operator, family, exchange, and hired labor valued at prevailing hired wage rates.

2/ Includes custom costs if they could not be separated.

3/ Includes plant bed seed, fertilizer, pesticides, fumigants, and purchased plants.

4/ Includes insecticides, herbicides, fungicides, pesticides, and growth regulators. Also includes custom costs if they could not be separated.

5/ Includes plant bed and land preparation, transplanting, field care, harvesting, hauling, and other custom work.

6/ Includes rental values of housing, personal property, utilities, drinks, snacks, and field toilets.

7/ Includes tractor, machinery, and irrigation fuel and lubrication.

8/ Includes cost of L.P. gas, fuel oil, or diesel, and electricity used to cure tobacco.

9/ Includes machinery, equipment, irrigation, and barn repairs.

10/ Includes sheets, sticks, and twine.

11/ Weighted average of cash and share rents.

Sources: Tobacco Situation and Outlook Report, U.S. Department of Agriculture's Economic Research Service, September issues, 1989, 1990, and 1991.

Table 57--U.S. volume costs of producing and selling flue-cured tobacco, 1987-91

Item	Production and sales costs				
	1987	1988	1989	1990	1991
	Dollars per 100 pounds				
Cash receipts	158.70	161.40	167.40	167.30	172.50
Variable costs:					
Labor 1/	28.72	28.19	31.29	30.21	33.03
Fertilizer and lime 2/	10.19	9.22	10.52	8.91	9.52
Plant bed materials 3/	1.99	1.70	1.93	1.80	1.94
Chemicals 4/	7.53	7.40	8.31	8.10	8.97
Custom work 5/	.26	.25	.29	.28	.30
Noncash benefits 6/	.47	.45	.52	.50	.53
Fuel and lubricants 7/	1.83	1.70	2.03	2.10	2.15
Curing fuel and electricity 8/	14.79	14.37	17.11	17.71	18.12
Repairs 9/	3.18	3.14	3.46	3.25	3.41
Marketing fee	4.13	4.20	4.35	4.35	4.50
No-net-cost assessment	2.00	1.13	1.12	1.00	.21
Inspection and grading fee	.55	.55	.67	.67	.70
Interest	1.55	1.68	2.26	2.03	2.14
Other 10/	.40	.41	.47	.45	.46
Total variable costs	77.60	74.39	84.31	81.35	85.87
Machinery and barn ownership costs:					
Capital replacement	11.08	11.19	12.73	12.19	12.93
Return to other nonland capital	3.00	3.24	4.03	3.69	3.88
Taxes and insurance	3.47	3.34	3.52	3.17	3.21
Total ownership costs	17.55	17.77	20.28	19.04	20.02
Other costs:					
General farm overhead	7.62	7.75	8.04	8.03	8.30
Land and quota charge 11/	32.44	32.53	32.72	32.72	32.91
Total, excluding land and quota	102.76	99.91	112.66	108.42	114.30
	Pounds per acre				
Yield	2,129	2,219	2,069	2,253	2,206

1/ Includes operator, family, exchange, and hired labor valued at prevailing hired wage rates.

2/ Includes custom costs if they could not be separated.

3/ Includes plant bed seed, fertilizer, pesticides, fumigants, and purchased plants.

4/ Includes insecticides, herbicides, fungicides, pesticides, and growth regulators. Also includes custom costs if they could not be separated.

5/ Includes plant bed and land preparation, transplanting, field care, harvesting, hauling, and other custom work.

6/ Includes rental values of housing, personal property, utilities, drinks, snacks, and field toilets.

7/ Includes tractor, machinery, and irrigation fuel and lubrication.

8/ Includes cost of LP gas, fuel oil, or diesel, and electricity used to cure tobacco.

9/ Includes machinery, equipment, irrigation, and barn repairs.

10/ Includes sheets, sticks, and twine.

11/ Weighted average of cash and share rents.

Sources: Tobacco Situation and Outlook Report, U.S. Department of Agriculture's Economic Research Service, September issues, 1989, 1990, and 1991.



Table 58--U.S. costs of producing and selling burley tobacco, 1989-92

Item	Production and sales costs				Production and sales costs			
	1989	1990	1991	1992 1/	1989	1990	1991	1992 1/
	-----Dollars per acre-----				-----Dollars per 100 pounds-----			
Cash receipts	3,302.20	3,863.61	3,772.78	3,878.83	167.20	175.30	178.80	181.00
Variable costs:								
Labor 2/	1,132.04	1,190.83	1,329.30	1,358.84	57.32	54.03	63.00	63.41
Noncash benefits 3/	13.27	13.94	14.44	14.70	.67	.63	.68	.69
Fertilizer and lime 4/	245.68	226.52	236.99	245.83	12.44	10.28	11.23	11.47
Plant bed materials 5/	65.82	65.04	69.31	70.65	3.32	2.95	3.28	3.30
Chemicals 6/	72.73	77.11	83.67	85.90	3.68	3.50	3.97	4.01
Custom work	8.65	9.09	9.42	9.58	.44	.41	.45	.45
Fuel and lubrication 7/	87.96	99.14	98.77	102.67	4.45	4.50	4.68	4.79
Curing and heating fuel 8/	6.68	7.53	7.50	7.80	.34	.34	.36	.36
Repairs 9/	87.76	89.70	92.09	94.08	4.44	4.07	4.36	4.39
Marketing fee	173.37	202.84	198.00	203.64	8.78	9.20	9.39	9.50
No-net-cost & marketing assessment 10/	19.75	22.04	21.10	21.43	1.00	1.00	1.00	1.00
Inspection and grading fee	13.23	14.77	14.77	15.00	.67	.67	.70	.70
Interest 11/	36.11	34.12	36.17	35.24	1.83	1.55	1.71	1.64
Other 12/	18.47	19.02	19.30	19.63	.94	.86	.91	.92
Total variable costs	1,981.32	2,071.68	2,230.90	2,284.97	100.32	94.00	105.73	106.63
Machinery and barn ownership costs:								
Capital replacement	228.10	237.75	246.86	254.74	11.55	10.79	11.70	11.89
Return to other nonland capital	97.03	96.73	99.74	102.55	4.91	4.39	4.73	4.79
Taxes and insurance	115.95	113.57	112.78	114.18	5.87	5.15	5.35	5.33
Total ownership costs	441.08	448.05	459.38	471.47	22.33	20.33	21.77	22.00
Other costs:								
General farm overhead	326.92	382.50	373.50	384.00	16.55	17.35	17.70	17.92
Land and quota charge 13/	1,104.32	1,267.50	1,227.97	1,256.46	55.91	57.51	58.20	58.63
Total, excluding land and quota	2,749.31	2,902.24	3,063.78	3,140.44	139.21	131.68	145.20	146.54
					Pounds per acre			
Yield	1,975	2,204	2,110	2,143	1,975	2,204	2,110	2,143

1/ Preliminary.

2/ Includes operator, family, exchange, and hired labor valued at prevailing hired wage rates.

3/ Includes rental values of housing, personal property, utilities, drinks, snacks, and field toilets.

4/ Includes custom costs if they could not be separated from the fertilizer and lime costs.

5/ Includes plant bed seed, fertilizer, pesticides, fumigants, and purchased plants.

6/ Includes custom costs if they could not be separated from the chemical costs.

7/ Includes tractor, machinery, and irrigation fuel and lubrication.

8/ Includes cost of L.P. gas, fuel oil, or diesel fuels.

9/ Includes machinery, equipment, irrigation, and barn repairs.

10/ Marketing assessment began with the 1991 crop.

11/ Includes operating interest charged on all variable cost items except operator and family labor, marketing fee, no-net-cost assessment, and inspection and grading fee.

12/ Includes items such as sticks, twine, cover crop seed, and baling supplies.

13/ Weighted average of cash and share rented quota.

Sources: Tobacco Situation and Outlook Report, U.S. Department of Agriculture's Economic Research Service, December 1991 and 1992.

Table 59—U.S. tobacco, acreage, yield per acre, production, price, and value, 1935-92

Crop year	Acres harvested	Yield	Production	Price	Value	Crop year	Acres harvested	Yield	Production	Price	Value
		per acre		per pound	of production			per acre		per pound	of production
			1,000		1,000				1,000		1,000
	Acres	Pounds	pounds	Cents	dollars		Acres	Pounds	pounds	Cents	dollars
1935	1,439,100	905	1,302,041	18.4	238,966	1965	976,900	1,898	1,854,568	65.1	1,206,734
1936	1,440,900	807	1,162,838	23.6	273,944	1966	977,200	1,933	1,888,497	66.4	1,253,505
1937	1,752,800	895	1,569,023	20.4	320,111	1967	959,800	2,050	1,967,911	66.9	1,315,694
1938	1,600,700	866	1,385,573	19.6	270,492	1968	880,280	1,943	1,710,398	69.5	1,188,644
1939	1,999,700	940	1,880,629	15.4	288,889	1969	919,860	1,961	1,804,165	71.8	1,295,700
1940	1,410,200	1,036	1,460,441	16.1	234,453	1970	901,320	2,103	1,895,874	73.3	1,390,772
1941	1,306,500	966	1,261,839	26.4	333,085	1971	812,190	2,030	1,709,952	78.5	1,342,189
1942	1,377,300	1,023	1,408,394	36.9	519,503	1972	841,553	2,067	1,752,709	82.9	1,453,174
1943	1,458,000	964	1,406,190	40.5	569,974	1973	893,690	1,975	1,764,612	89.8	1,584,841
1944	1,749,900	1,115	1,950,940	42.0	819,803	1974	967,104	2,056	1,999,812	108.3	2,166,623
1945	1,820,700	1,094	1,991,108	42.6	848,216	1975	1,089,425	2,014	2,184,861	102.5	2,238,002
1946	1,960,800	1,181	2,314,807	45.1	1,044,230	1976	1,047,984	2,028	2,124,093	112.5	2,403,723
1947	1,851,600	1,138	2,107,160	43.6	917,889	1977	968,100	1,981	1,918,051	118.5	2,268,759
1948	1,553,600	1,274	1,979,581	48.2	954,698	1978	965,930	2,099	2,027,927	132.2	2,679,967
1949	1,623,200	1,213	1,969,100	45.9	904,531	1979	829,200	1,843	1,528,568	141.0	2,153,958
1950	1,599,000	1,269	2,029,557	51.7	1,048,545	1980	921,620	1,940	1,787,692	152.3	2,720,406
1951	1,779,900	1,310	2,331,585	51.1	1,191,320	1981	976,580	2,114	2,064,211	170.6	3,520,373
1952	1,771,800	1,273	2,256,073	49.9	1,125,022	1982	913,030	2,185	1,995,294	176.4	3,518,937
1953	1,832,900	1,261	2,059,230	52.3	1,076,362	1983	789,955	1,810	1,429,769	174.5	2,495,676
1954	1,667,500	1,346	2,243,735	51.1	1,146,830	1984	792,300	2,182	1,728,562	180.6	3,122,003
1955	1,495,400	1,466	2,192,852	53.2	1,165,643	1985	688,420	2,196	1,512,038	164.5	2,486,520
1956	1,363,500	1,596	2,175,556	53.7	1,168,841	1986	581,750	2,001	1,164,140	152.2	1,770,258
1957	1,121,800	1,486	1,667,544	56.1	935,992	1987	587,340	2,028	1,190,874	157.0	1,869,569
1958	1,077,900	1,611	1,736,418	59.9	1,040,386	1988	634,030	2,160	1,369,500	164.6	2,254,206
1959	1,152,760	1,558	1,796,415	58.3	1,048,043	1989	678,200	2,016	1,367,188	170.8	2,335,052
1960	1,141,530	1,703	1,944,175	60.9	1,183,802	1990	733,310	2,218	1,626,380	173.8	2,827,167
1961	1,174,390	1,755	2,061,392	63.8	1,314,961	1991	763,680	2,179	1,664,372	177.3	2,951,097
1962	1,224,080	1,891	2,314,782	58.9	1,363,822	1992 1/	784,720	2,194	1,721,408	177.7	3,058,830
1963	1,175,720	1,994	2,343,799	57.7	1,352,053						
1964	1,077,810	2,067	2,227,932	59.2	1,318,943						

1/ Preliminary.

Sources: Publications and reports of the U.S. Department of Agriculture's National Agricultural Statistics Service and Agricultural Marketing Service.

Table 60--U.S. flue-cured, types 11-14, acreage, yield per acre, production, price, and value, 1935-92

Crop year	Acres harvested	Yield	Production	Price	Value	Crop year	Acres harvested	Yield	Production	Price	Value
		per acre		per pound	of production			per acre		per pound	of production
		1,000		1,000				1,000		1,000	
	Acres	Pounds	pounds	Cents	dollars		Acres	Pounds	pounds	Cents	dollars
1935	874,000	928	811,195	20.0	162,170	1965	562,300	1,883	1,058,970	64.6	684,354
1936	864,500	790	682,850	22.2	151,553	1966	607,000	1,825	1,107,861	66.9	741,801
1937	989,500	875	866,302	23.0	199,140	1967	610,260	2,070	1,263,159	64.2	810,818
1938	909,100	866	786,841	22.2	174,614	1968	533,020	1,841	981,541	66.6	653,475
1939	1,269,900	922	1,170,910	14.9	173,987	1969	576,830	1,825	1,052,806	72.4	761,919
1940	741,000	1,025	759,868	16.4	124,327	1970	584,070	2,042	1,192,961	72.0	859,094
1941	717,600	905	649,542	28.1	182,361	1971	525,790	2,050	1,077,790	77.2	832,367
1942	792,700	1,024	811,690	38.4	311,722	1972	513,620	1,971	1,012,417	85.3	863,540
1943	842,800	938	790,162	40.2	317,476	1973	573,130	2,011	1,156,659	88.1	1,019,292
1944	1,017,300	1,069	1,067,290	42.4	461,456	1974	616,330	2,014	1,241,327	105.0	1,303,779
1945	1,078,700	1,088	1,173,459	43.6	511,467	1975	717,200	1,973	1,415,035	99.8	1,441,637
1946	1,188,800	1,137	1,352,024	48.3	653,418	1976	666,640	1,974	1,316,257	110.4	1,452,670
1947	1,161,200	1,135	1,317,466	41.2	542,823	1977	589,250	1,917	1,129,710	117.6	1,328,861
1948	883,800	1,233	1,089,584	49.6	540,963	1978	602,090	2,046	1,231,643	135.0	1,663,314
1949	935,400	1,191	1,114,508	47.2	525,511	1979	502,800	1,881	945,775	140.0	1,323,936
1950	958,400	1,312	1,257,280	54.7	688,298	1980	555,110	1,957	1,086,099	144.5	1,569,216
1951	1,110,100	1,309	1,452,700	52.4	760,924	1981	540,600	2,164	1,169,733	166.4	1,946,815
1952	1,111,300	1,229	1,365,341	50.3	686,735	1982	472,300	2,131	1,006,527	178.5	1,797,093
1953	1,021,800	1,245	1,272,200	52.8	671,657	1983	409,800	2,004	821,288	177.9	1,461,156
1954	1,024,200	1,261	1,314,408	52.7	692,430	1984	392,000	2,206	864,625	181.1	1,565,796
1955	990,700	1,497	1,483,045	52.7	782,008	1985	357,100	2,241	800,427	171.9	1,375,980
1956	875,300	1,625	1,422,538	51.5	732,598	1986	308,300	2,091	644,563	152.7	984,196
1957	662,700	1,471	975,001	55.4	540,219	1987	324,600	2,129	690,914	158.7	1,096,398
1958	639,400	1,691	1,081,035	58.2	628,750	1988	366,400	2,219	813,212	161.3	1,311,649
1959	693,350	1,559	1,080,719	58.3	629,796	1989	390,700	2,069	808,350	167.4	1,353,411
1960	691,760	1,808	1,250,635	60.4	755,943	1990	416,900	2,253	939,234	167.3	1,571,141
1961	698,470	1,901	1,257,891	64.3	808,203	1991	402,600	2,265	911,887	172.3	1,570,961
1962	729,800	1,930	1,408,448	60.1	846,123	1992 1/	401,500	2,257	906,025	172.6	1,563,765
1963	694,470	1,975	1,371,462	58.0	795,270						
1964	627,570	2,211	1,387,804	58.5	811,806						

1/ Preliminary.

Sources: Publications and reports of the U.S. Department of Agriculture's National Agricultural Statistics Service and Agricultural Marketing Service.

Table 61--U.S. flue-cured, type 11, acreage, yield per acre, production, price, and value, 1935-92

Crop year	Acres harvested	Yield per acre	Production	Price per pound	Value of production	Crop year	Acres harvested	Yield per acre	Production	Price per pound	Value of production
1935	330,500	878	290,330	19.7	57,060	1965	202,800	1,753	355,587	64.4	228,897
1936	327,500	750	245,625	22.6	55,485	1966	212,200	1,777	376,999	63.1	237,786
1937	370,000	771	285,400	22.8	65,099	1967	204,800	1,941	397,572	62.3	247,738
1938	347,000	770	267,280	22.1	58,978	1968	186,800	1,653	308,818	64.6	199,506
1939	454,000	863	392,000	14.9	58,371	1969	204,000	1,771	361,220	71.5	258,375
1940	288,000	924	247,535	16.6	41,154	1970	201,000	1,845	370,890	70.2	260,188
1941	266,000	847	225,395	30.5	68,744	1971	189,400	1,876	355,225	77.3	274,589
1942	294,000	950	279,300	41.4	115,539	1972	186,000	1,749	325,290	83.3	271,010
1943	318,000	898	285,630	40.9	116,797	1973	209,000	1,891	395,145	88.1	348,223
1944	368,000	1,028	378,450	43.3	163,707	1974	214,000	1,784	383,990	106.0	406,897
1945	389,000	1,087	422,770	44.3	187,495	1975	247,000	1,693	418,290	97.8	409,210
1946	427,000	1,139	486,360	45.0	218,724	1976	255,000	1,816	463,150	107.5	487,710
1947	413,000	1,065	440,000	39.8	175,001	1977	221,000	1,777	392,695	114.4	449,239
1948	320,000	1,201	384,260	49.8	191,478	1978	211,000	1,916	404,300	132.0	533,727
1949	332,000	1,077	357,540	46.6	166,679	1979	181,000	1,756	317,905	139.8	444,556
1950	348,000	1,320	459,450	54.7	251,305	1980	194,000	1,698	329,395	143.5	472,653
1951	396,000	1,200	475,255	52.0	247,185	1981	202,000	2,124	428,965	164.3	704,878
1952	397,000	1,194	474,150	49.1	232,966	1982	159,000	1,981	315,045	178.4	562,023
1953	359,000	1,045	374,990	43.9	164,644	1983	144,000	1,821	262,160	171.8	450,483
1954	389,000	1,148	423,580	52.6	222,724	1984	142,000	2,152	305,560	180.8	552,331
1955	354,000	1,307	462,750	53.5	247,599	1985	121,000	2,144	259,385	173.7	450,432
1956	315,000	1,535	483,455	50.9	246,264	1986	106,000	2,000	211,980	149.6	317,174
1957	237,000	1,388	328,840	53.0	174,355	1987	108,000	2,000	215,980	153.9	332,475
1958	228,000	1,590	362,510	57.7	209,125	1988	127,000	2,084	264,665	159.1	421,079
1959	250,500	1,481	370,980	55.0	203,901	1989	135,000	1,942	262,205	168.4	441,506
1960	249,000	1,619	403,070	60.1	242,341	1990	146,000	2,098	306,340	168.7	516,875
1961	252,500	1,645	415,330	64.0	265,862	1991	143,000	2,271	324,740	173.2	562,459
1962	264,500	1,832	484,620	60.8	294,425	1992 1/	135,000	2,198	296,695	175.6	521,004
1963	251,000	1,772	444,805	56.1	249,643						
1964	227,000	2,172	493,095	59.2	292,154						

1/ Preliminary.

Sources: Publications and reports of the U.S. Department of Agriculture's National Agricultural Statistics Service and Agricultural Marketing Service.

Table 62--Flue-cured, type 11, Virginia, acreage, yield per acre, production, price, and value, 1935-92

Crop year	Acres harvested	Yield per acre	Production	Price per pound	Value of production	Crop year	Acres harvested	Yield per acre	Production	Price per pound	Value of production
1935	86,500	860	74,390	20.1	14,952	1965	55,800	1,815	101,277	64.3	65,121
1936	90,500	750	67,875	22.3	15,136	1966	56,200	1,795	100,879	63.0	63,537
1937	106,000	700	74,200	21.7	16,101	1967	54,800	1,890	103,572	63.2	65,458
1938	101,000	710	71,710	21.7	15,561	1968	51,800	1,610	83,398	65.4	54,542
1939	134,000	800	107,200	14.6	15,651	1969	58,000	1,785	103,530	71.6	74,127
1940	73,000	920	67,160	17.5	11,753	1970	54,000	1,805	97,470	70.3	68,521
1941	73,000	880	64,240	31.0	19,914	1971	53,400	1,775	94,785	77.3	73,269
1942	82,000	950	77,900	41.8	32,562	1972	52,000	1,630	84,760	82.5	69,927
1943	88,000	985	86,680	41.1	35,625	1973	60,000	1,855	111,300	88.7	98,723
1944	103,000	1,050	108,150	43.4	46,937	1974	62,000	1,805	111,910	106.7	119,408
1945	106,000	1,105	117,130	45.0	52,708	1975	68,000	1,650	112,200	99.0	111,078
1946	116,000	1,190	138,040	44.9	61,980	1976	70,000	1,780	124,600	106.0	132,076
1947	111,000	1,080	119,880	38.9	46,633	1977	61,000	1,795	109,495	117.5	128,657
1948	87,000	1,230	107,010	49.9	53,398	1978	56,000	1,850	103,600	133.5	138,306
1949	92,000	1,095	100,740	45.9	46,240	1979	52,000	1,735	90,220	141.2	127,391
1950	94,000	1,375	129,250	55.2	71,346	1980	51,000	1,650	84,150	142.3	119,745
1951	109,000	1,240	125,160	53.8	72,716	1981	55,000	2,200	121,000	165.9	200,739
1952	110,000	1,310	144,100	51.5	74,212	1982	42,000	2,055	86,310	180.5	155,790
1953	101,000	1,120	113,120	42.3	47,850	1983	37,000	1,880	69,560	171.1	119,017
1954	103,000	1,220	125,660	52.3	65,720	1984	38,000	2,280	86,640	181.9	157,598
1955	99,000	1,300	128,700	54.3	69,884	1985	30,000	2,170	65,100	176.5	114,902
1956	88,000	1,560	137,280	52.8	72,484	1986	28,000	2,055	57,540	151.3	87,058
1957	67,000	1,470	98,490	51.2	50,427	1987	28,000	2,085	58,380	153.5	89,613
1958	65,000	1,640	106,600	57.9	61,721	1988	35,000	2,055	71,925	159.9	115,008
1959	70,500	1,560	109,980	54.4	59,829	1989	37,000	1,935	71,595	168.6	120,709
1960	70,000	1,590	111,300	59.4	66,112	1990	40,000	2,120	84,800	170.1	144,245
1961	70,500	1,580	111,390	63.5	70,733	1991	39,000	2,260	88,140	171.6	151,248
1962	73,500	1,760	129,360	62.0	80,203	1992 1/	37,000	2,205	81,585	176.4	143,916
1963	69,000	1,727	119,025	54.0	64,274						
1964	63,000	2,165	136,395	59.9	81,701						

1/ Preliminary.

Sources: Publications and reports of the U.S. Department of Agriculture's National Agricultural Statistics Service and Agricultural Marketing Service.

Table 63--Flue-cured, type 11, North Carolina, acreage, yield per acre, production, price, and value, 1935-92

Crop year	Acres harvested	Yield per acre	Production	Price per pound	Value of production	Crop year	Acres harvested	Yield per acre	Production	Price per pound	Value of production
	Acres	Pounds	1,000 pounds	Cents	1,000 dollars		Acres	Pounds	1,000 pounds	Cents	1,000 dollars
1935	244,000	885	215,940	19.5	42,108	1965	147,000	1,730	254,310	64.4	163,776
1936	237,000	750	177,750	22.7	40,349	1966	156,000	1,770	276,120	63.1	174,472
1937	264,000	800	211,200	23.2	48,998	1967	150,000	1,980	294,000	62.0	182,280
1938	246,000	795	195,570	22.2	43,147	1968	135,000	1,670	225,450	64.3	144,964
1939	320,000	890	284,800	15.0	42,720	1969	146,000	1,765	257,690	71.5	184,248
1940	195,000	925	180,375	16.3	29,401	1970	147,000	1,860	273,420	70.1	191,667
1941	193,000	835	161,155	30.3	48,830	1971	136,000	1,915	260,440	77.3	201,320
1942	212,000	950	201,400	41.2	82,977	1972	134,000	1,795	240,530	83.6	201,083
1943	230,000	865	198,950	40.8	81,172	1973	149,000	1,905	283,845	87.9	249,500
1944	265,000	1,020	270,300	43.2	116,770	1974	152,000	1,790	272,080	105.7	287,589
1945	283,000	1,080	305,640	44.1	134,787	1975	179,000	1,710	306,090	97.4	298,132
1946	311,000	1,120	348,320	45.0	156,744	1976	185,000	1,830	338,550	108.0	365,634
1947	302,000	1,060	320,120	40.1	128,368	1977	160,000	1,770	283,200	113.2	320,582
1948	233,000	1,190	277,270	49.8	138,080	1978	155,000	1,940	300,700	131.5	395,421
1949	240,000	1,070	256,800	46.9	120,439	1979	129,000	1,765	227,685	139.5	317,165
1950	254,000	1,300	330,200	54.5	179,959	1980	143,000	1,715	245,245	143.9	352,908
1951	287,000	1,185	340,095	51.3	174,469	1981	147,000	2,095	307,965	163.7	504,139
1952	287,000	1,150	330,050	48.1	158,754	1982	117,000	1,955	228,735	177.6	406,233
1953	258,000	1,015	261,870	44.6	116,794	1983	107,000	1,800	192,600	172.1	331,465
1954	266,000	1,120	297,920	52.7	157,004	1984	104,000	2,105	218,920	180.3	394,713
1955	255,000	1,310	334,050	53.2	177,715	1985	91,000	2,135	194,285	172.7	334,530
1956	277,000	1,525	346,175	50.2	173,780	1986	78,000	1,980	154,440	149.0	230,116
1957	170,000	1,355	230,350	53.8	123,928	1987	80,000	1,970	157,600	154.1	242,862
1958	163,000	1,570	255,910	57.6	147,404	1988	92,000	2,095	192,740	158.8	306,071
1959	180,000	1,450	261,000	55.2	144,072	1989	98,000	1,945	190,610	168.3	320,797
1960	179,000	1,630	291,770	60.4	176,229	1990	106,000	2,090	221,540	168.2	372,630
1961	182,000	1,670	303,940	64.2	195,129	1991	104,000	2,275	236,600	173.8	411,211
1962	191,000	1,860	355,260	60.3	214,222	1992 1/	98,000	2,195	215,110	175.3	377,088
1963	182,000	1,790	325,780	58.9	185,369						
1964	164,000	2,175	356,700	59.0	210,453						

1/ Preliminary.

Sources: Publications and reports of the U.S. Department of Agriculture's National Agricultural Statistics Service and Agricultural Marketing Service.

Table 64--Flue-cured, type 12, North Carolina, acreage, yield per acre, production, price, and value, 1935-92

Crop year	Acres harvested	Yield per acre	Production 1,000 pounds	Price per pound	Value of production 1,000 dollars	Crop year	Acres harvested	Yield per acre	Production 1,000 pounds	Price per pound	Value of production 1,000 dollars
1935	310,000	960	297,600	20.9	62,198	1965	182,000	1,895	344,890	63.7	219,695
1936	293,000	760	222,680	23.1	51,439	1966	201,000	1,960	393,960	68.5	269,863
1937	337,000	925	311,725	25.1	78,243	1967	192,000	2,135	409,920	64.9	266,038
1938	283,000	860	251,980	23.0	57,955	1968	171,000	1,955	334,305	67.6	225,990
1939	425,000	1,010	429,250	15.4	66,104	1969	185,000	1,895	350,575	72.6	254,517
1940	245,000	1,120	274,400	17.0	46,648	1970	187,000	2,235	417,945	72.7	303,846
1941	242,000	995	240,790	29.4	70,792	1971	159,000	2,230	354,570	78.0	276,565
1942	266,000	1,110	295,260	37.9	111,904	1972	157,000	2,120	332,840	87.1	289,904
1943	285,000	990	282,150	40.3	113,706	1973	180,000	2,255	405,900	88.8	360,439
1944	309,000	1,110	376,290	43.0	161,805	1974	188,000	2,110	396,680	106.0	420,481
1945	353,000	1,120	395,360	44.0	173,958	1975	229,000	2,155	493,495	101.2	499,417
1946	395,000	1,150	454,250	52.5	238,481	1976	203,000	2,140	434,420	112.5	488,723
1947	387,000	1,205	466,335	43.1	200,990	1977	177,000	1,955	346,035	118.3	409,359
1948	290,000	1,285	372,650	49.5	184,462	1978	198,000	2,120	419,760	134.2	563,318
1949	304,000	1,245	378,480	48.8	184,698	1979	162,000	1,865	302,130	139.2	420,867
1950	307,000	1,380	423,660	56.4	238,944	1980	185,000	2,170	401,450	147.6	592,540
1951	356,000	1,435	510,860	55.1	281,484	1981	162,000	2,170	351,540	170.0	597,618
1952	356,000	1,270	452,120	50.9	230,129	1982	156,000	2,270	354,120	180.1	637,770
1953	331,000	1,360	450,160	57.9	260,643	1983	124,000	2,070	256,680	181.5	465,874
1954	334,000	1,430	477,620	55.3	264,124	1984	124,000	2,230	276,520	181.0	500,501
1955	317,000	1,625	515,125	53.0	273,016	1985	119,000	2,305	274,295	170.4	467,399
1956	282,000	1,760	496,320	51.8	257,094	1986	102,000	2,165	220,830	156.3	345,157
1957	218,000	1,535	334,630	54.8	183,377	1987	107,000	2,170	232,190	159.6	370,575
1958	213,000	1,825	398,725	57.7	224,294	1988	118,000	2,325	274,350	162.5	445,819
1959	223,000	1,550	345,650	58.7	202,897	1989	127,000	2,090	265,430	167.5	444,595
1960	223,000	1,980	441,540	61.2	270,222	1990	135,000	2,370	319,950	169.2	541,355
1961	225,000	1,875	421,875	65.5	276,328	1991	129,000	2,345	302,505	172.9	523,031
1962	234,000	1,825	427,050	59.8	255,376	1992 1/	129,000	2,345	302,505	173.1	523,636
1963	223,000	2,140	477,220	58.7	280,128						
1964	202,000	2,375	479,750	56.9	272,978						

1/ Preliminary.

Sources: Publications and reports of the U.S. Department of Agriculture's National Agricultural Statistics Service and Agricultural Marketing Service.

Table 65--U.S. flue-cured, type 13, acreage, yield per acre, production, price, and value, 1935-92

Crop year	Acres harvested	Yield per acre	Production	Price per pound	Value of production	Crop year	Acres harvested	Yield per acre	Production	Price per pound	Value of production
1935	154,500	963	148,845	19.5	28,987	1965	111,600	2,022	255,658	65.3	147,355
1936	151,000	827	124,895	20.6	25,731	1966	119,500	1,826	218,205	68.9	150,235
1937	186,000	973	180,970	21.2	38,298	1967	128,900	2,178	280,799	65.0	182,382
1938	168,500	954	160,720	22.4	35,990	1968	107,100	1,972	211,161	66.7	140,921
1939	240,000	967	231,970	14.9	34,557	1969	116,000	1,932	224,058	72.8	163,027
1940	143,000	1,046	149,610	15.1	22,525	1970	117,300	2,103	246,651	71.8	177,131
1941	134,000	900	120,540	24.8	29,945	1971	107,000	2,158	230,925	75.8	175,139
1942	151,000	1,105	166,900	37.7	62,841	1972	103,000	2,129	219,280	85.3	187,134
1943	157,000	940	147,580	39.2	57,837	1973	114,000	2,075	236,530	87.0	205,753
1944	195,000	1,139	222,075	43.1	95,673	1974	130,000	2,104	273,500	103.9	284,065
1945	214,000	1,088	232,830	43.7	101,652	1975	152,000	2,127	323,230	99.7	322,285
1946	241,000	1,171	282,225	49.6	140,093	1976	126,000	2,092	263,535	112.0	295,159
1947	231,000	1,131	261,245	42.2	110,152	1977	114,000	2,022	230,490	123.4	284,378
1948	175,000	1,263	221,020	50.7	112,068	1978	121,000	2,139	258,770	136.8	353,903
1949	188,000	1,294	243,325	49.2	119,615	1979	96,000	2,091	200,775	141.3	283,765
1950	193,000	1,320	254,760	55.1	140,316	1980	111,000	2,013	223,430	142.8	319,034
1951	224,000	1,353	302,980	51.6	156,238	1981	112,000	2,191	245,380	166.9	409,492
1952	224,000	1,289	288,840	51.7	149,444	1982	99,000	2,129	210,795	175.7	370,321
1953	207,000	1,415	292,905	57.0	167,002	1983	90,000	2,094	188,460	180.9	340,849
1954	212,000	1,236	262,000	51.3	134,419	1984	81,000	2,211	179,125	181.2	324,533
1955	197,000	1,659	326,800	54.3	177,588	1985	75,000	2,242	166,180	172.3	269,823
1956	172,000	1,700	292,400	53.5	156,312	1986	64,000	2,040	130,560	147.7	192,894
1957	133,000	1,613	214,500	59.7	127,971	1987	72,000	2,178	156,780	161.4	253,075
1958	129,000	1,731	223,320	60.1	134,138	1988	77,000	2,223	171,165	161.7	276,758
1959	136,500	1,753	239,257	62.8	150,154	1989	82,000	2,143	175,760	166.1	291,929
1960	135,500	1,876	254,160	61.8	157,054	1990	86,000	2,210	190,056	160.6	305,194
1961	136,000	1,897	258,000	65.7	169,612	1991	84,000	2,247	188,730	171.4	323,517
1962	142,000	2,259	320,760	61.2	196,245	1992 1/	86,000	2,166	186,270	169.9	316,399
1963	135,500	2,067	280,060	59.8	167,565						
1964	122,000	2,207	269,240	59.5	160,188						

1/ Preliminary.

Sources: Publications and reports of the U.S. Department of Agriculture's National Agricultural Statistics Service and Agricultural Marketing Service.



Table 66--Flue-cured, type 13, North Carolina, acreage, yield per acre, production, price, and value, 1935-92

Crop year	Acres harvested	Yield	Production	Price	Value	Crop year	Acres harvested	Yield	Production	Price	Value
		per acre		per pound	of production			per acre		per pound	of production
			1,000		1,000				1,000		1,000
	Acres	Pounds	pounds	Cents	dollars		Acres	Pounds	pounds	Cents	dollars
1935	58,500	1,010	59,085	20.5	12,112	1965	46,000	1,975	90,850	65.3	59,325
1936	61,000	845	51,545	21.6	11,134	1966	50,500	1,800	90,900	68.5	62,267
1937	74,000	985	72,890	21.7	15,817	1967	53,400	2,155	115,077	65.6	75,491
1938	64,500	960	61,920	22.7	14,056	1968	44,500	1,995	88,778	67.2	59,659
1939	98,000	1,005	98,490	15.3	15,069	1969	47,500	1,840	87,400	72.7	63,540
1940	58,000	1,070	62,060	15.7	9,743	1970	48,800	2,120	105,576	71.7	75,698
1941	53,000	960	50,880	24.9	12,669	1971	44,000	2,220	97,680	75.9	74,139
1942	61,000	1,150	70,150	38.0	26,657	1972	41,000	2,150	88,150	85.4	75,280
1943	65,000	940	61,100	39.6	24,196	1973	47,000	2,210	103,870	87.1	90,471
1944	80,000	1,130	90,400	43.2	39,053	1974	50,000	2,030	101,500	103.8	105,357
1945	86,000	1,085	93,310	43.3	40,403	1975	62,000	2,165	134,230	100.0	134,230
1946	96,000	1,150	110,400	51.1	56,414	1976	51,000	2,160	110,160	112.0	123,379
1947	94,000	1,125	105,750	42.7	45,155	1977	46,000	1,995	91,770	123.5	113,336
1948	71,000	1,260	89,460	51.3	45,893	1978	50,000	2,165	108,250	135.6	146,787
1949	77,000	1,250	96,250	49.4	47,548	1979	39,000	2,130	83,070	141.1	117,212
1950	79,000	1,320	104,280	56.2	58,605	1980	46,000	2,130	97,980	147.0	144,031
1951	92,000	1,385	127,420	52.9	67,405	1981	44,000	2,200	96,800	169.0	163,592
1952	92,000	1,260	115,920	51.5	59,699	1982	40,000	2,165	86,600	174.5	151,117
1953	85,000	1,415	120,275	57.9	69,639	1983	36,000	2,100	75,600	180.8	136,685
1954	86,000	1,325	113,550	54.3	61,875	1984	34,000	2,165	73,610	181.0	133,234
1955	81,000	1,600	129,600	54.1	70,114	1985	32,000	2,165	69,280	171.8	119,023
1956	70,000	1,700	119,000	55.0	65,450	1986	27,000	2,040	55,080	152.6	84,052
1957	55,000	1,560	85,800	59.6	51,137	1987	30,000	2,090	62,700	162.5	101,888
1958	53,000	1,740	92,220	60.3	55,609	1988	32,000	2,220	71,040	162.1	115,156
1959	65,500	1,735	96,292	62.4	60,086	1989	34,000	2,120	72,080	165.8	119,509
1960	55,500	1,920	106,560	62.2	66,280	1990	35,000	2,290	80,150	163.3	130,885
1961	56,000	1,900	106,400	65.8	70,011	1991	33,000	2,350	77,550	171.3	132,843
1962	58,000	2,250	130,500	61.3	79,996	1992 1/	34,000	2,175	73,950	169.8	125,567
1963	55,500	2,120	117,660	59.6	70,125						
1964	50,000	2,260	113,000	58.8	66,444						

1/ Preliminary.

Sources: Publications and reports of the U.S. Department of Agriculture's National Agricultural Statistics Service and Agricultural Marketing Service.

Table 67--Flue-cured, type 13, South Carolina, acreage, yield per acre, production, price, and value, 1935-92

Crop year	Acres harvested	Yield	Production	Price	Value	Crop year	Acres harvested	Yield	Production	Price	Value
		per acre		per pound	of production			per pound		of production	
			1,000		1,000				1,000		1,000
	Acres	Pounds	pounds	Cents	dollars		Acres	Pounds	pounds	Cents	dollars
1935	96,000	935	89,760	18.8	16,875	1965	65,600	2,055	134,808	65.3	88,030
1936	90,000	815	73,350	19.9	14,597	1966	69,000	1,845	127,305	69.1	87,968
1937	112,000	965	108,080	20.8	22,481	1967	75,500	2,195	165,722	64.5	106,891
1938	104,000	950	98,800	22.2	21,934	1968	62,600	1,955	122,383	66.4	81,262
1939	142,000	940	133,480	14.6	19,488	1969	68,500	1,995	136,658	72.8	99,487
1940	85,000	1,030	87,500	14.6	12,782	1970	67,500	2,090	141,075	71.9	101,433
1941	81,000	860	69,660	24.8	17,276	1971	63,000	2,115	133,245	75.8	101,000
1942	90,000	1,075	96,750	37.4	36,184	1972	62,000	2,115	131,130	85.3	111,854
1943	92,000	940	86,480	38.9	33,641	1973	67,000	1,980	132,660	86.9	115,282
1944	115,000	1,145	131,675	43.0	56,620	1974	80,000	2,150	172,000	103.9	178,708
1945	128,000	1,090	139,520	43.9	61,249	1975	90,000	2,100	189,000	99.5	188,055
1946	145,000	1,185	171,825	48.7	83,679	1976	75,000	2,045	153,375	112.0	171,780
1947	137,000	1,135	155,495	41.8	64,997	1977	68,000	2,040	138,720	128.3	171,042
1948	104,000	1,265	131,560	50.3	66,175	1978	71,000	2,120	150,520	137.6	207,116
1949	111,000	1,325	147,075	49.0	72,067	1979	57,000	2,065	117,705	141.5	166,553
1950	114,000	1,320	150,480	54.3	81,711	1980	65,000	1,930	125,450	139.5	175,003
1951	132,000	1,330	175,560	50.6	88,833	1981	68,000	2,185	148,580	165.5	245,900
1952	132,000	1,310	172,920	51.9	89,745	1982	59,000	2,105	124,195	176.5	219,204
1953	122,000	1,415	172,630	56.4	97,363	1983	54,000	2,090	112,860	180.9	204,164
1954	126,000	1,175	148,050	49.0	72,544	1984	47,000	2,245	105,515	181.3	191,299
1955	116,000	1,700	197,200	54.5	107,474	1985	43,000	2,300	98,900	172.7	170,800
1956	102,000	1,700	173,400	52.4	90,862	1986	37,000	2,040	75,480	144.2	108,842
1957	78,000	1,650	128,700	59.7	76,834	1987	42,000	2,240	94,080	160.7	151,187
1958	76,000	1,725	131,100	59.9	78,529	1988	45,000	2,225	100,125	161.4	161,602
1959	81,000	1,765	142,965	63.0	90,068	1989	48,000	2,160	103,680	166.3	172,420
1960	80,000	1,845	147,600	61.5	90,774	1990	51,000	2,155	109,905	158.6	174,309
1961	80,000	1,895	151,600	65.7	99,601	1991	51,000	2,180	111,180	171.5	190,674
1962	84,000	2,265	190,260	61.1	116,249	1992 1/	52,000	2,160	112,320	169.9	190,832
1963	80,000	2,030	162,400	60.0	97,440						
1964	72,000	2,170	156,240	60.0	93,744						

1/ Preliminary.

Sources: Publications and reports of the U.S. Department of Agriculture's National Agricultural Statistics Service and Agricultural Marketing Service.

Table 68--U.S. flue-cured, type 14, acreage, yield per acre, production, price, and value, 1935-92

Crop year	Acres harvested	Yield per acre	Production	Price per pound	Value of production	Crop year	Acres harvested	Yield per acre	Production	Price per pound	Value of production
1935	79,000	942	74,420	18.7	13,925	1965	85,900	2,016	132,835	66.6	88,407
1936	93,000	964	89,650	21.1	18,898	1966	74,300	1,598	118,697	70.5	83,695
1937	96,500	914	88,207	19.8	17,500	1967	84,560	2,088	174,868	65.6	114,660
1938	100,600	1,062	106,861	20.3	21,691	1968	68,120	1,868	127,227	68.4	87,058
1939	150,900	780	117,690	12.7	14,955	1969	71,830	1,628	116,953	73.5	86,000
1940	85,000	1,038	88,323	15.9	14,000	1970	78,770	1,999	157,475	74.9	117,929
1941	75,600	831	62,817	20.5	12,880	1971	70,390	1,847	137,070	77.4	106,074
1942	81,700	860	70,230	30.5	21,438	1972	67,620	1,997	135,007	85.5	115,492
1943	82,800	903	74,802	39.0	29,136	1973	72,130	1,651	119,084	88.1	104,877
1944	115,330	958	110,475	36.5	40,271	1974	84,330	2,219	187,157	102.7	192,236
1945	122,700	988	122,499	39.5	48,362	1975	89,200	2,018	180,020	100.4	180,726
1946	125,800	1,027	129,189	43.4	56,120	1976	82,640	1,877	155,152	110.3	171,078
1947	130,200	1,151	149,896	37.8	56,680	1977	77,250	2,078	160,490	115.8	185,885
1948	98,800	1,130	111,634	47.4	52,955	1978	72,090	2,064	148,813	142.7	212,366
1949	111,400	1,213	135,163	40.3	54,519	1979	63,800	1,959	124,965	139.8	174,748
1950	110,400	1,082	119,410	48.3	57,733	1980	65,110	2,025	131,324	140.3	184,989
1951	134,100	1,220	163,605	46.5	76,017	1981	64,600	2,227	143,848	163.2	234,827
1952	134,300	1,119	150,231	49.4	74,196	1982	58,300	2,177	126,567	179.3	226,979
1953	124,800	1,235	154,145	51.5	79,368	1983	51,800	2,201	113,988	178.9	203,951
1954	127,200	1,189	151,208	47.1	71,163	1984	45,000	2,298	103,420	182.2	188,451
1955	122,700	1,454	178,370	47.0	83,805	1985	42,100	2,337	98,398	171.1	168,326
1956	106,300	1,415	150,363	48.5	72,928	1986	36,300	2,237	81,193	158.8	128,911
1957	74,700	1,298	97,031	56.2	54,516	1987	37,600	2,286	85,964	163.2	140,273
1958	69,400	1,535	106,480	57.5	61,193	1988	44,400	2,321	103,032	163.0	167,993
1959	83,350	1,488	124,832	58.4	72,844	1989	46,700	2,247	104,955	167.1	175,381
1960	84,260	1,802	151,865	56.8	86,236	1990	49,900	2,463	122,889	169.0	207,717
1961	84,970	1,915	162,686	59.3	96,401	1991	46,600	2,058	95,912	168.9	161,954
1962	89,300	1,971	176,018	56.9	100,077	1992 1/	51,500	2,341	120,555	168.2	202,726
1963	84,970	1,993	169,377	57.8	97,934						
1964	76,570	1,903	145,719	59.4	86,486						

1/ Preliminary.

Sources: Publications and reports of the U.S. Department of Agriculture's National Agricultural Statistics Service and Agricultural Marketing Service.

Table 69--Flue-cured, type 14, Georgia, acreage, yield per acre, production, price, and value, 1935-92

Crop year	Acres harvested	Yield per acre	Production	Price per pound	Value of production	Crop year	Acres harvested	Yield per acre	Production	Price per pound	Value of production
	Acres	Pounds	1,000 pounds	Cents	1,000 dollars		Acres	Pounds	1,000 pounds	Cents	1,000 dollars
1935	72,000	950	68,400	18.8	12,859	1965	54,700	2,050	112,155	66.5	74,570
1936	85,000	970	82,450	21.0	17,314	1966	61,000	1,580	96,380	70.5	67,048
1937	79,500	930	73,935	19.6	14,491	1967	71,200	2,085	148,452	65.0	96,494
1938	84,000	1,080	90,720	20.3	18,416	1968	56,200	1,885	105,937	68.4	72,461
1939	121,000	800	96,800	12.8	12,390	1969	59,500	1,615	96,093	73.5	70,628
1940	72,000	1,060	76,320	15.6	11,906	1970	66,000	2,000	132,000	74.8	98,736
1941	64,000	850	54,400	20.4	11,098	1971	59,000	1,835	114,165	77.5	88,478
1942	68,500	860	58,910	30.2	17,791	1972	57,000	2,005	114,285	85.6	97,828
1943	69,000	910	62,790	38.6	24,237	1973	60,000	1,620	97,200	88.1	85,633
1944	96,000	970	93,120	36.5	33,989	1974	72,000	2,235	160,920	103.0	165,748
1945	103,000	1,020	105,060	39.6	41,804	1975	75,000	2,010	150,750	101.0	152,258
1946	105,000	1,045	109,725	42.7	46,853	1976	68,000	1,820	123,760	110.5	136,755
1947	107,000	1,180	126,260	37.6	47,474	1977	65,000	2,075	134,875	115.1	155,241
1948	82,000	1,155	94,710	47.4	44,893	1978	61,000	2,060	125,660	142.8	179,191
1949	92,000	1,245	114,540	40.8	46,732	1979	53,000	1,905	100,965	141.0	142,361
1950	92,000	1,095	100,740	47.8	48,154	1980	55,000	2,010	110,550	139.5	154,217
1951	111,000	1,225	135,975	45.6	62,005	1981	55,000	2,200	121,000	162.5	196,625
1952	111,000	1,115	123,765	49.0	60,645	1982	49,000	2,155	105,595	179.6	189,649
1953	103,000	1,270	130,810	61.6	67,367	1983	44,000	2,190	96,360	180.3	173,737
1954	105,000	1,170	122,850	45.6	56,020	1984	38,000	2,250	85,500	182.6	156,123
1955	101,000	1,465	147,965	47.2	69,839	1985	36,000	2,280	82,080	171.1	140,439
1956	88,000	1,455	128,040	48.5	62,099	1986	31,000	2,190	67,890	158.1	107,334
1957	63,000	1,290	81,270	56.1	45,592	1987	32,000	2,255	72,160	163.0	117,621
1958	58,000	1,545	89,610	57.5	51,526	1988	38,000	2,260	85,860	162.7	139,727
1959	69,000	1,520	104,880	58.1	60,935	1989	40,000	2,180	87,200	167.0	145,624
1960	70,000	1,845	129,150	56.8	73,357	1990	43,000	2,415	103,845	168.3	174,771
1961	70,500	1,930	136,065	59.0	80,278	1991	40,000	2,015	80,600	169.4	136,536
1962	74,000	1,975	146,150	57.0	83,306	1992 1/	44,000	2,295	100,980	169.2	170,858
1963	70,500	2,025	142,762	58.0	82,802						
1964	63,500	1,930	122,555	59.5	72,920						

1/ Preliminary.

Sources: Publications and reports of the U.S. Department of Agriculture's National Agricultural Statistics Service and Agricultural Marketing Service.

Table 70--Flue-cured, type 14, Florida, acreage, yield per acre, production, price, and value, 1935-92

Crop year	Acres harvested	Yield	Production	Price	Value	Crop year	Acres harvested	Yield	Production	Price	Value
		per acre		per pound	of production			per acre		per pound	of production
			1,000		1,000				1,000		1,000
	Acres	Pounds	pounds	Cents	dollars		Acres	Pounds	pounds	Cents	dollars
1935	7,000	860	6,020	17.7	1,066	1965	10,700	1,860	19,902	67.0	13,334
1936	8,000	900	7,200	22.0	1,584	1966	12,700	1,680	21,336	70.7	15,085
1937	16,800	840	14,112	21.1	2,978	1967	12,800	1,985	25,408	68.9	17,506
1938	16,300	975	15,892	20.3	3,226	1968	11,400	1,790	20,406	69.0	14,080
1939	29,500	700	20,650	12.3	2,540	1969	11,800	1,700	20,060	71.0	14,844
1940	12,700	925	11,748	17.5	2,066	1970	12,200	2,015	24,583	75.5	18,560
1941	11,300	725	8,192	21.3	1,745	1971	10,800	2,025	21,870	77.0	16,840
1942	13,000	860	11,180	32.3	3,611	1972	10,100	1,960	19,796	85.3	16,886
1943	13,600	870	11,832	40.8	4,827	1973	11,600	1,810	20,996	88.0	18,476
1944	19,000	900	17,100	36.2	6,190	1974	11,700	2,145	25,097	101.0	25,348
1945	19,400	885	17,169	38.8	6,662	1975	13,500	2,080	28,080	97.5	27,378
1946	20,400	940	19,176	47.7	9,147	1976	14,000	2,160	30,240	109.5	33,113
1947	22,800	1,020	23,256	39.0	9,070	1977	11,700	2,100	24,570	120.0	29,484
1948	16,400	1,010	16,564	47.8	7,918	1978	10,500	2,100	22,050	144.0	31,752
1949	18,900	1,070	20,223	37.8	7,644	1979	10,300	2,250	23,175	135.0	31,286
1950	18,000	1,015	18,270	51.4	9,391	1980	9,600	2,130	20,448	145.0	29,650
1951	22,500	1,200	27,000	50.8	13,716	1981	9,600	2,380	22,848	167.2	38,202
1952	22,700	1,140	25,878	51.3	13,275	1982	9,300	2,255	20,972	178.0	37,330
1953	21,200	1,070	22,684	51.5	11,682	1983	7,800	2,260	17,628	171.4	30,214
1954	21,500	1,290	27,735	53.5	14,838	1984	7,000	2,560	17,920	180.4	32,328
1955	21,100	1,410	29,751	45.9	13,656	1985	6,100	2,675	16,318	170.9	27,887
1956	17,700	1,225	21,682	48.5	10,516	1986	5,300	2,510	13,303	162.9	21,577
1957	11,400	1,350	15,390	56.7	8,726	1987	5,600	2,465	13,804	164.1	22,652
1958	11,100	1,485	16,484	57.3	9,445	1988	6,400	2,580	17,152	164.8	28,266
1959	13,900	1,395	19,390	59.8	11,595	1989	6,700	2,650	17,755	167.6	29,757
1960	13,800	1,595	22,011	57.2	12,590	1990	6,900	2,760	19,044	173.0	32,946
1961	14,000	1,850	25,900	60.6	15,695	1991	6,600	2,320	15,312	166.0	25,418
1962	14,800	1,960	29,008	56.3	16,332	1992 1/	7,500	2,610	19,575	162.8	31,868
1963	14,000	1,845	25,830	57.0	14,723						
1964	12,600	1,780	22,428	58.7	13,165						

1/ Preliminary.

Sources: Publications and reports of the U.S. Department of Agriculture's National Agricultural Statistics Service and Agricultural Marketing Service.

Table 71--Flue-cured, type 14, Alabama, acreage, yield per acre, production, price, and value, 1935-92

Crop year	Acres harvested	Yield per acre	Production	Price per pound	Value of production	Crop year	Acres harvested	Yield per acre	Production	Price per pound	Value of production
	Acres	Pounds	1,000 pounds	Cents	1,000 dollars		Acres	Pounds	1,000 pounds	Cents	1,000 dollars
1935	--	--	--	--	--	1965	500	1,595	798	63.0	503
1936	--	--	--	--	--	1966	600	1,635	981	67.5	662
1937	200	800	160	19.5	31	1967	560	1,800	1,008	65.5	660
1938	300	830	249	19.5	49	1968	520	1,700	884	58.5	517
1939	400	600	240	10.5	25	1969	530	1,510	800	66.0	528
1940	300	850	255	15.0	38	1970	570	1,565	892	71.0	633
1941	300	750	225	16.5	37	1971	590	1,755	1,035	73.0	756
1942	200	700	140	26.0	36	1972	520	1,780	926	84.0	778
1943	200	900	180	40.0	72	1973	530	1,675	888	86.5	768
1944	300	850	255	36.0	92	1974	630	1,810	1,140	100.0	1,140
1945	300	900	270	35.5	96	1975	700	1,700	1,190	91.5	1,089
1946	400	720	288	41.5	120	1976	640	1,800	1,152	105.0	1,210
1947	400	925	370	36.7	136	1977	550	1,900	1,045	111.0	1,160
1948	400	900	360	40.0	144	1978	590	1,870	1,103	129.0	1,423
1949	500	800	400	35.7	143	1979	500	1,650	825	133.5	1,101
1950	400	1,000	400	47.0	188	1980	510	1,620	826	135.8	1,122
1951	600	1,050	630	47.0	296	1981	--	--	--	--	--
1952	600	980	588	47.0	276	1982	--	--	--	--	--
1953	600	1,085	651	49.0	319	1983	--	--	--	--	--
1954	700	890	623	49.0	305	1984	--	--	--	--	--
1955	600	1,090	654	47.4	310	1985	--	--	--	--	--
1956	550	1,165	641	48.8	313	1986	--	--	--	--	--
1957	330	1,125	371	53.5	198	1987	--	--	--	--	--
1958	260	1,485	386	57.5	222	1988	--	--	--	--	--
1959	450	1,250	562	55.9	314	1989	--	--	--	--	--
1960	460	1,530	704	53.8	379	1990	--	--	--	--	--
1961	470	1,535	721	59.3	428	1991	--	--	--	--	--
1962	500	1,720	860	51.0	439	1992	--	--	--	--	--
1963	470	1,570	785	52.1	409						
1964	470	1,565	737	54.5	401						

-- = Not available.

Sources: Publications and reports of the U.S. Department of Agriculture's National Agricultural Statistics Service and Agricultural Marketing Service.

PB94-177136

USDA/SB-869 U.S. TOBACCO-STATISTICS, 1935-92. (STATISTICAL  
BULLETIN.) / L. CREEK, ET AL. ECONOMIC RESEARCH SERVICE,  
WASHINGTON, DC. COMMODITY ECONOMICS DIV. APR 94 312P

02/04

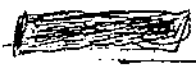

**AIM**

**Association for Information and Image Management**

1100 Wayne Avenue, Suite 1100  
Silver Spring, Maryland 20910  
301/587-8202

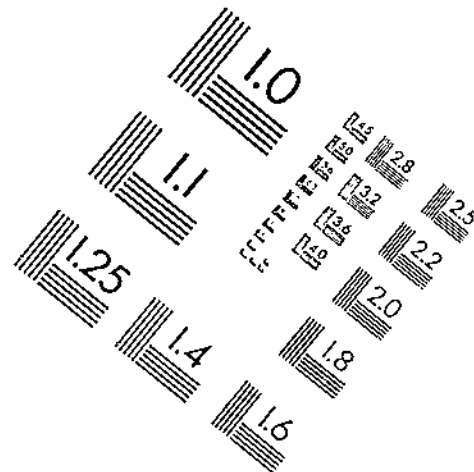
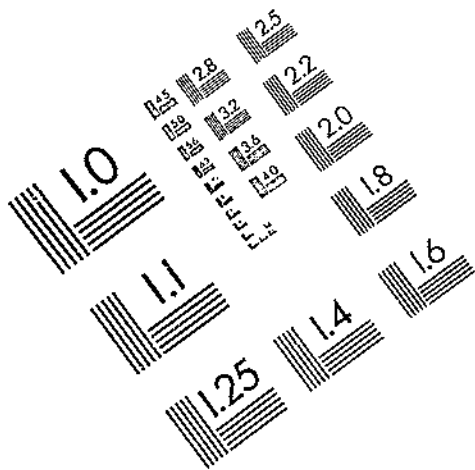

Centimeter

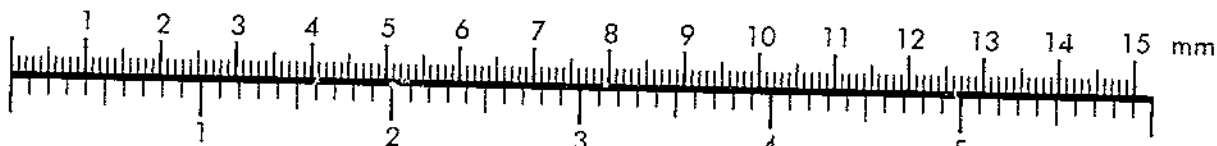

Inches

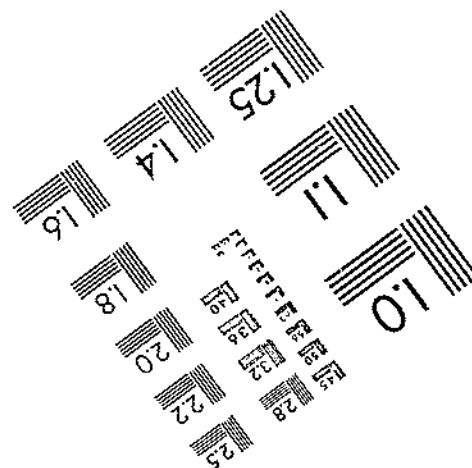
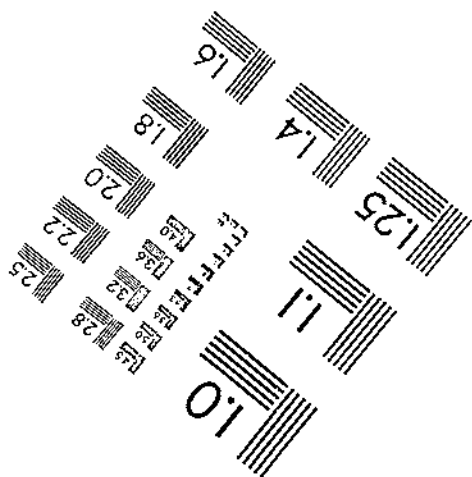
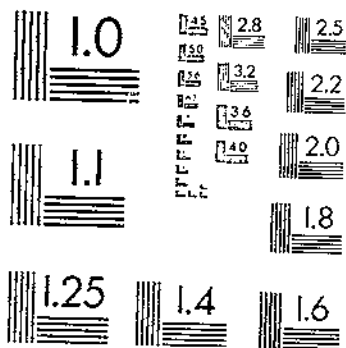

MANUFACTURED TO AIM STANDARDS  
BY APPLIED IMAGE, INC.



Table 72--U.S. fire-cured, types 21-24, acreage, yield per acre, production, price, and value, 1935-92 1/

Crop year	Acres harvested	Yield	Production	Price	Value	Crop year	Acres harvested	Yield	Production	Price	Value
		per acre		per pound	of production			per acre		per pound	of production
		1,000		1,000				1,000		1,000	
	Acres	Pounds	pounds	Cents	dollars		Acres	Pounds	pounds	Cents	dollars
1935	142,600	823	117,399	9.2	10,797	1965	30,850	1,497	46,180	42.9	19,795
1936	126,700	787	99,666	12.3	12,277	1966	26,950	1,772	47,742	42.1	20,078
1937	143,400	830	118,951	10.7	12,703	1967	22,700	1,604	36,417	45.2	16,448
1938	111,200	740	82,309	8.2	6,751	1968	22,790	1,689	38,502	50.5	19,441
1939	114,500	868	99,359	10.6	10,485	1969	23,960	1,702	40,773	48.9	19,952
1940	119,900	888	106,471	9.5	10,109	1970	22,680	1,635	37,074	54.0	20,030
1941	74,500	935	69,657	14.1	9,790	1971	24,510	1,775	43,511	60.0	26,104
1942	72,800	982	71,510	17.1	12,209	1972	25,190	1,677	42,248	58.1	24,531
1943	68,800	943	64,863	23.4	15,147	1973	21,320	1,566	33,385	72.3	24,140
1944	64,700	1,022	66,139	24.5	16,208	1974	21,190	1,504	31,867	91.2	29,060
1945	61,300	951	58,291	31.5	18,385	1975	23,380	1,601	37,435	103.2	38,628
1946	91,600	1,189	108,920	26.0	28,267	1976	26,500	1,453	38,516	138.9	53,482
1947	83,800	1,031	86,360	29.5	25,490	1977	32,760	1,598	52,366	127.4	66,688
1948	62,600	1,170	73,241	31.9	23,394	1978	33,200	1,755	58,260	110.4	64,302
1949	60,700	1,189	72,151	29.8	21,491	1979	26,890	1,674	45,005	114.3	51,445
1950	52,900	1,102	58,273	31.2	18,154	1980	23,260	1,559	36,260	138.3	50,137
1951	49,000	1,215	59,529	40.0	23,822	1981	24,650	1,526	37,624	157.0	59,075
1952	47,400	1,228	58,217	37.6	21,880	1982	28,310	1,881	53,256	152.0	80,942
1953	48,300	1,012	48,917	33.8	16,518	1983	28,210	1,417	37,138	174.8	64,933
1954	52,000	1,197	62,223	37.8	23,506	1984	28,290	2,001	56,620	151.4	85,718
1955	48,200	1,353	65,212	37.3	24,296	1985	25,110	2,007	50,385	146.9	74,039
1956	47,000	1,501	70,566	36.6	25,825	1986	21,080	1,958	41,271	143.1	59,051
1957	36,600	1,380	50,496	36.8	18,571	1987	13,860	1,990	27,575	149.6	41,251
1958	31,100	1,391	43,272	37.8	16,370	1988	13,540	2,271	30,744	213.8	65,746
1959	35,200	1,508	53,088	38.2	20,262	1989	15,100	1,915	28,923	195.1	56,427
1960	33,200	1,369	45,444	42.5	19,326	1990	15,440	2,265	34,978	192.4	67,314
1961	35,400	1,499	53,064	40.0	21,214	1991	16,020	2,053	32,887	206.8	68,011
1962	36,100	1,500	54,155	38.7	20,963	1992 2/	15960	2,305	36,789	213.4	78,519
1963	34,300	1,630	55,923	36.8	20,573						
1964	32,100	1,716	55,070	41.4	22,777						

1/ Production of type-24 tobacco ceased in the 1950's.  
2/ Preliminary.

Sources: Publications and reports of the U.S. Department of Agriculture's National Agricultural Statistics Service and Agricultural Marketing Service.

Table 73--Fire-cured, type 21, Virginia and United States, acreage, yield per acre, production, price, and value, 1935-92

Crop year	Acres harvested	Yield per acre	Production	Price per pound	Value of production	Crop year	Acres harvested	Yield per acre	Production	Price per pound	Value of production
1935	23,500	870	20,445	10.2	2,085	1965	7,600	1,260	9,576	39.9	3,821
1936	23,500	770	18,095	13.2	2,389	1966	6,000	1,255	7,530	41.2	3,102
1937	25,400	790	20,068	10.7	2,147	1967	5,400	1,290	6,966	40.9	2,849
1938	20,400	710	14,484	10.7	1,550	1968	4,900	1,205	5,904	46.9	2,769
1939	23,000	910	20,930	11.2	2,344	1969	5,000	1,340	6,700	53.1	3,558
1940	22,400	835	18,704	9.3	1,739	1970	5,000	1,230	6,150	52.0	3,198
1941	13,000	895	11,724	15.6	1,829	1971	5,000	1,180	5,900	54.8	3,233
1942	13,600	975	13,260	17.5	2,320	1972	4,800	970	4,656	64.2	2,989
1943	12,200	800	9,760	27.6	2,694	1973	4,700	1,205	5,664	75.5	4,276
1944	14,900	950	14,155	24.5	3,468	1974	5,000	1,185	5,925	81.7	4,841
1945	14,000	840	11,760	31.5	3,704	1975	5,000	975	4,875	93.0	4,534
1946	15,600	1,100	17,160	28.8	4,942	1976	5,300	1,000	5,300	118.0	6,254
1947	14,300	975	13,942	29.0	4,043	1977	7,200	1,000	7,200	96.3	6,934
1948	11,000	1,145	12,595	32.8	4,131	1978	6,100	1,120	6,832	94.5	6,456
1949	10,700	1,145	12,252	33.3	4,080	1979	4,800	1,135	5,448	107.9	5,878
1950	9,800	1,310	12,838	36.3	4,660	1980	3,900	935	3,647	128.1	4,672
1951	10,000	1,340	13,400	39.2	5,253	1981	4,100	1,265	5,187	131.2	6,805
1952	9,800	1,250	12,250	35.5	4,349	1982	4,800	1,150	5,520	117.6	6,492
1953	9,900	930	9,207	35.6	3,278	1983	4,700	985	4,630	128.6	5,871
1954	10,000	1,060	10,600	34.4	3,646	1984	4,600	1,325	6,095	117.8	7,180
1955	9,100	1,155	10,510	31.3	3,290	1985	3,600	1,245	4,482	124.0	5,558
1956	8,500	1,260	10,710	39.5	4,230	1986	2,900	1,220	3,538	127.8	4,522
1957	6,900	1,245	8,590	38.7	3,324	1987	2,600	1,000	2,600	131.5	3,419
1958	6,800	1,385	9,418	36.9	3,475	1988	2,300	1,270	2,920	148.5	4,327
1959	7,600	1,320	10,032	37.6	3,772	1989	2,000	1,240	2,480	153.7	3,812
1960	7,300	1,220	8,908	39.4	3,509	1990	2,100	1,315	2,762	160.2	4,425
1961	7,500	1,300	9,750	38.8	3,783	1991	2,500	1,425	3,563	152.6	5,437
1962	7,600	1,255	9,538	38.8	3,701	1992 1/	1,700	1,510	2,567	161.5	4,146
1963	6,600	940	6,204	35.5	2,202						
1964	7,300	1,245	9,088	43.1	3,917						

1/ Preliminary.

Sources: Publications and reports of the U.S. Department of Agriculture's National Agricultural Statistics Service and Agricultural Marketing Service.

Table 74--U.S. fire-cured, type 22, acreage, yield per acre, production, price, and value, 1935-92

Crop year	Acres harvested	Yield per acre	Production	Price per pound	Value of production	Crop year	Acres harvested	Yield per acre	Production	Price per pound	Value of production
1935	83,000	821	68,105	9.7	6,613	1965	16,700	1,570	26,216	44.7	11,724
1936	70,000	805	53,375	13.4	7,559	1966	15,400	1,936	29,818	42.9	12,798
1937	81,000	846	68,560	11.5	7,901	1967	13,200	1,745	23,035	46.9	10,796
1938	81,100	726	44,387	8.2	3,646	1968	13,700	1,849	25,329	51.5	13,037
1939	63,000	872	54,922	11.3	8,513	1969	14,300	1,806	25,820	48.4	12,490
1940	67,400	908	61,178	10.1	6,163	1970	13,600	1,794	24,396	54.8	13,365
1941	42,500	950	40,375	14.4	5,823	1971	15,200	1,965	29,875	61.0	18,221
1942	40,500	995	40,280	17.9	7,210	1972	16,050	1,909	30,633	58.0	17,758
1943	39,000	979	38,175	22.8	8,720	1973	13,700	1,692	23,176	71.6	16,592
1944	34,000	1,059	36,000	25.2	9,090	1974	13,150	1,608	21,149	93.4	19,751
1945	34,000	994	33,800	32.4	10,938	1975	14,850	1,832	27,200	106.1	28,852
1946	51,000	1,238	63,150	26.9	16,969	1976	17,000	1,603	27,251	143.4	39,077
1947	48,700	1,060	51,618	30.3	15,661	1977	20,000	1,790	35,802	134.2	48,048
1948	34,800	1,184	41,210	32.8	13,511	1978	20,950	1,926	40,352	113.2	45,683
1949	34,400	1,246	42,857	30.6	13,130	1979	17,200	1,792	30,817	116.0	35,744
1950	29,800	1,141	34,010	30.9	10,510	1980	14,900	1,715	25,549	142.2	36,322
1951	28,200	1,230	34,684	41.9	14,542	1981	15,600	1,557	24,286	164.1	39,858
1952	28,200	1,233	34,782	39.1	13,594	1982	17,500	2,031	35,541	156.6	55,643
1953	28,300	1,088	30,802	34.9	10,756	1983	15,900	1,527	24,282	184.3	44,745
1954	29,700	1,259	37,386	40.8	15,254	1984	17,500	2,148	37,592	154.2	58,248
1955	27,700	1,462	40,506	40.5	16,406	1985	16,000	2,156	34,502	150.3	51,853
1956	27,300	1,600	43,686	37.3	16,306	1986	13,200	2,012	26,554	143.9	36,219
1957	22,200	1,512	33,558	36.8	12,346	1987	8,200	2,317	17,524	152.6	26,739
1958	18,300	1,442	26,394	38.4	10,138	1988	8,200	2,415	19,804	223.1	44,182
1959	20,200	1,591	32,143	39.0	12,535	1989	9,600	1,923	18,463	201.0	37,117
1960	19,000	1,426	27,094	43.9	11,903	1990	9,750	2,352	22,931	197.4	45,255
1961	20,300	1,582	32,123	40.7	13,075	1991	9,850	2,093	20,620	214.5	44,233
1962	20,500	1,573	32,245	39.7	12,790	1992 1/	10,200	2,327	23,736	218.0	51,735
1963	19,800	1,828	36,196	37.6	13,614						
1964	17,800	1,872	33,324	42.0	14,009						

1/ Preliminary.

Sources: Publications and reports of the U.S. Department of Agriculture's National Agricultural Statistics Service and Agricultural Marketing Service.

Table 75--Fire-cured, type 22, Kentucky, acreage, yield per acre, production, price, and value, 1935-92

Crop year	Acres harvested	Yield	Production	Price	Value	Crop year	Acres harvested	Yield	Production	Price	Value
		per acre		per pound	of production			per acre		per pound	of production
			1,000		1,000				1,000		1,000
	Acres	Pounds	pounds	Cents	dollars		Acres	Pounds	pounds	Cents	dollars
1935	30,000	795	23,850	8.8	2,099	1965	5,400	1,580	8,532	42.9	3,660
1936	27,000	790	21,330	12.6	2,688	1966	5,200	1,870	9,724	40.9	3,977
1937	29,000	840	24,360	10.3	2,509	1967	4,500	1,810	7,245	44.4	3,217
1938	19,000	630	11,970	6.9	826	1968	4,700	1,770	8,319	50.8	4,226
1939	19,500	820	15,990	10.2	1,631	1969	5,000	1,965	8,475	47.9	4,060
1940	20,700	925	19,148	8.7	1,666	1970	4,800	1,810	8,688	54.4	4,726
1941	14,500	950	13,775	13.5	1,860	1971	5,400	1,930	10,422	60.8	6,316
1942	14,500	940	13,630	17.7	2,413	1972	5,650	1,860	10,509	56.0	5,885
1943	14,000	950	13,300	21.8	2,899	1973	4,900	1,580	7,644	73.2	5,595
1944	9,000	1,000	9,000	24.5	2,205	1974	4,850	1,660	7,719	96.5	7,449
1945	8,000	975	7,800	30.9	2,410	1975	4,950	1,775	8,786	105.4	9,260
1946	15,000	1,150	17,250	25.2	4,347	1976	5,600	1,660	9,296	143.2	13,312
1947	14,700	1,025	15,068	28.5	4,294	1977	6,600	1,770	11,682	133.8	15,631
1948	11,000	1,150	12,650	31.4	3,972	1978	6,750	1,960	13,230	112.0	14,818
1949	11,000	1,120	12,320	28.5	3,511	1979	5,400	1,850	9,990	114.5	11,439
1950	9,800	950	9,310	26.4	2,458	1980	4,300	1,640	7,052	138.4	9,760
1951	8,600	1,150	9,890	40.5	4,005	1981	4,300	1,535	6,601	163.1	10,766
1952	8,400	1,100	9,240	37.1	3,428	1982	5,300	2,010	10,653	156.0	16,619
1953	8,500	910	7,735	32.3	2,498	1983	5,100	1,500	7,650	184.0	14,076
1954	9,300	1,300	12,090	38.3	4,630	1984	5,700	2,020	11,514	157.1	18,088
1955	8,700	1,380	12,006	37.9	4,550	1985	5,200	2,045	10,634	146.0	15,526
1956	8,700	1,590	13,833	35.0	4,842	1986	4,400	1,985	8,734	144.6	12,629
1957	6,700	1,365	9,146	36.5	3,338	1987	2,700	2,070	5,589	145.5	8,132
1958	5,500	1,180	6,490	36.0	2,336	1988	2,600	2,480	6,448	223.1	14,385
1959	6,100	1,490	9,089	36.7	3,336	1989	3,100	1,930	5,983	198.0	11,745
1960	5,800	1,360	7,888	42.3	3,337	1990	3,150	2,450	7,718	194.1	14,981
1961	6,300	1,410	8,883	39.4	3,500	1991	3,250	2,080	6,760	213.1	14,406
1962	6,500	1,450	9,425	37.4	3,525	1992 1/	3,200	2,430	7,776	218.7	17,006
1963	6,200	1,780	11,036	34.9	3,852						
1964	5,700	1,760	10,032	39.8	3,993						

1/ Preliminary.

Sources: Publications and reports of the U.S. Department of Agriculture's National Agricultural Statistics Service and Agricultural Marketing Service.



Table 78--Fire-cured, type 22, Tennessee, acreage, yield per acre, production, price, and value, 1935-92

Crop year	Acres harvested	Yield	Production	Price	Value	Crop year	Acres harvested	Yield	Production	Price	Value
		per acre		per pound	of production			per acre		per pound	of production
			1,000		1,000				1,000		1,000
	Acres	Pounds	pounds	Cents	dollars		Acres	Pounds	pounds	Cents	dollars
1935	53,000	835	44,255	10.2	4,514	1965	11,300	1,565	17,684	45.6	8,064
1936	43,000	815	35,045	13.9	4,871	1966	10,200	1,970	20,094	43.9	8,821
1937	52,000	850	44,200	12.2	5,392	1967	8,700	1,815	15,790	48.0	7,579
1938	42,100	770	32,417	8.7	2,820	1968	9,000	1,890	17,010	51.8	8,811
1939	43,500	895	38,932	11.8	4,594	1969	9,300	1,865	17,345	48.6	8,430
1940	46,700	900	42,030	10.7	4,497	1970	8,800	1,785	15,708	55.0	8,639
1941	28,000	950	28,800	14.9	3,963	1971	9,800	1,985	19,453	61.2	11,905
1942	26,000	1,025	26,850	18.0	4,797	1972	10,400	1,935	20,124	59.0	11,873
1943	25,000	895	24,875	23.4	5,821	1973	8,800	1,765	15,532	70.8	10,997
1944	25,000	1,080	27,000	25.5	6,885	1974	8,500	1,580	13,430	91.6	12,302
1945	26,000	1,000	26,000	32.8	8,528	1975	9,900	1,860	18,414	106.4	19,592
1946	36,000	1,275	45,900	27.5	12,622	1976	11,400	1,575	17,955	143.5	25,765
1947	34,000	1,075	36,550	31.1	11,367	1977	13,400	1,800	24,120	134.4	32,417
1948	23,800	1,200	28,560	33.4	9,539	1978	14,200	1,910	27,122	113.8	30,865
1949	23,400	1,305	30,537	31.5	9,619	1979	11,800	1,765	20,827	116.7	24,305
1950	20,000	1,235	24,700	32.8	8,052	1980	10,600	1,745	18,497	143.6	26,562
1951	19,600	1,265	24,794	42.5	10,537	1981	11,300	1,565	17,685	164.5	29,092
1952	19,800	1,290	25,542	39.8	10,166	1982	12,200	2,040	24,888	156.8	39,024
1953	19,800	1,165	23,067	35.8	8,258	1983	10,800	1,540	16,632	184.4	30,669
1954	20,400	1,240	25,296	42.0	10,624	1984	11,800	2,210	26,078	154.0	40,160
1955	19,000	1,500	28,500	41.6	11,856	1985	10,800	2,210	23,868	152.2	36,327
1956	18,600	1,605	29,853	38.4	11,464	1986	8,800	2,025	17,820	143.6	25,590
1957	15,500	1,575	24,412	36.9	9,008	1987	5,500	2,170	11,935	155.9	18,607
1958	12,800	1,555	19,904	39.2	7,802	1988	5,600	2,385	13,356	223.1	29,797
1959	14,100	1,635	23,054	39.9	9,199	1989	6,500	1,920	12,480	203.3	25,372
1960	13,200	1,455	19,206	44.6	8,586	1990	6,600	2,305	15,213	199.0	30,274
1961	14,000	1,660	23,240	41.2	9,575	1991	6,600	2,100	13,860	215.2	29,827
1962	14,000	1,630	22,820	40.6	9,265	1992 1/	7,000	2,280	15,960	217.6	34,729
1963	13,600	1,850	25,160	36.8	9,762						
1964	12,100	1,925	23,292	43.0	10,016						

1/ Preliminary.

Sources: Publications and reports of the U.S. Department of Agriculture's National Agricultural Statistics Service and Agriculture Marketing Service.

Table 77--U.S. fire-cured, type 23, acreage, yield per acre, production, price, and value, 1935-92

Crop year	Acres harvested	Yield per acre	Production	Price per pound	Value of production	Crop year	Acres harvested	Yield per acre	Production	Price per pound	Value of production
1935	32,500	795	25,825	7.4	1,905	1965	6,550	1,586	10,388	40.9	4,250
1936	30,500	761	23,225	9.3	2,154	1966	5,550	1,873	10,394	40.2	4,178
1937	34,500	817	28,200	8.9	2,502	1967	4,100	1,565	6,416	49.7	2,803
1938	28,100	784	22,038	6.6	1,456	1968	4,190	1,735	7,269	50.0	3,635
1939	27,800	824	22,912	8.2	1,874	1969	4,660	1,771	8,253	47.3	3,904
1940	29,600	884	25,164	8.3	2,177	1970	4,080	1,600	6,528	53.1	3,467
1941	18,700	929	17,378	12.2	2,120	1971	4,310	1,795	7,736	60.1	4,650
1942	18,500	962	17,790	14.9	2,657	1972	4,340	1,603	6,959	54.4	3,784
1943	17,500	962	16,838	22.1	3,713	1973	2,920	1,557	4,545	72.0	3,272
1944	15,700	1,012	15,889	22.9	3,634	1974	3,040	1,577	4,793	93.2	4,468
1945	13,200	957	12,636	29.4	3,715	1975	3,530	1,518	5,360	97.8	5,242
1946	24,800	1,145	28,400	22.2	6,310	1976	4,200	1,420	5,965	136.6	8,151
1947	20,600	1,000	20,600	27.8	5,736	1977	5,560	1,684	9,364	125.0	11,706
1948	16,600	1,158	19,226	29.7	5,701	1978	6,150	1,801	11,076	109.8	12,163
1949	15,500	1,093	16,942	25.1	4,258	1979	4,890	1,787	8,740	112.4	9,823
1950	13,300	859	11,425	26.1	2,984	1980	4,460	1,584	7,064	129.4	9,143
1951	10,800	1,060	11,445	35.2	4,027	1981	4,950	1,647	8,151	152.3	12,412
1952	9,400	1,190	11,185	35.2	3,937	1982	6,010	2,029	12,195	154.2	18,807
1953	10,100	882	6,908	27.9	2,484	1983	5,610	1,466	8,226	174.0	14,317
1954	12,300	1,157	14,237	32.4	4,606	1984	6,190	2,089	12,933	156.0	20,290
1955	11,400	1,245	14,196	32.4	4,600	1985	5,510	2,069	11,401	145.8	16,628
1956	11,200	1,444	16,170	32.7	5,289	1986	4,980	2,245	11,179	145.9	16,310
1957	7,500	1,113	8,348	34.8	2,901	1987	3,060	2,435	7,451	148.9	11,093
1958	6,000	1,243	7,460	37.0	2,757	1988	3,040	2,638	8,020	214.9	17,237
1959	7,400	1,475	10,913	36.2	3,955	1989	3,500	2,280	7,960	194.2	15,498
1960	6,900	1,369	9,444	41.4	3,914	1990	3,590	2,586	9,285	189.9	17,634
1961	7,600	1,472	11,191	38.9	4,356	1991	3,670	2,372	8,704	210.7	18,341
1962	8,000	1,546	12,372	36.1	4,472	1992 1/	4,060	2,583	10,486	215.9	22,638
1963	7,900	1,712	13,523	35.2	4,757						
1964	7,000	1,808	12,658	38.3	4,851						

1/ Preliminary.

Sources: Publications and reports of the U.S. Department of Agriculture's National Agricultural Statistics Service and Agricultural Marketing Service.

Table 78--Fire-cured, type 23, Kentucky, acreage, yield per acre, production, price, and value, 1935-92

Crop year	Acres harvested	Yield	Production	Price	Value	Crop year	Acres harvested	Yield	Production	Price	Value
		per acre		per pound	of production			per acre		per pound	of production
		1,000		1,000				1,000		1,000	
	Acres	Pounds	pounds	Cents	dollars		Acres	Pounds	pounds	Cents	dollars
1935	25,000	790	19,750	7.4	1,462	1965	5,400	1,600	8,640	41.2	3,560
1936	23,500	750	17,625	9.3	1,839	1966	4,600	1,890	8,694	40.4	3,512
1937	26,000	810	21,060	9.0	1,895	1967	3,500	1,570	5,495	43.8	2,412
1938	21,600	775	18,740	6.8	1,138	1968	3,500	1,735	6,072	50.3	3,054
1939	22,000	820	18,040	8.5	1,533	1969	3,900	1,780	6,942	47.6	3,304
1940	23,800	880	20,944	8.4	1,759	1970	3,400	1,620	5,508	53.4	2,941
1941	15,500	925	14,338	12.2	1,749	1971	3,650	1,850	7,653	60.4	4,079
1942	15,500	960	14,880	15.0	2,232	1972	3,650	1,640	5,986	54.6	3,268
1943	15,000	960	14,400	22.1	3,182	1973	2,500	1,570	3,925	72.1	2,830
1944	13,000	1,000	13,000	23.0	2,990	1974	2,600	1,610	4,186	93.3	3,906
1945	10,000	950	9,500	29.4	2,793	1975	3,100	1,530	4,743	97.8	4,639
1946	20,000	1,150	23,000	22.2	5,106	1976	3,650	1,400	5,110	137.6	7,031
1947	16,600	1,000	16,600	28.0	4,648	1977	4,800	1,680	8,064	125.5	10,120
1948	13,800	1,160	15,776	29.8	4,701	1978	5,300	1,830	9,699	110.5	10,717
1949	12,800	1,100	14,080	25.0	3,520	1979	4,200	1,800	7,560	112.4	8,497
1950	10,900	850	9,265	26.1	2,418	1980	3,900	1,580	6,162	131.1	8,078
1951	8,700	1,050	9,135	35.2	3,216	1981	4,300	1,655	7,117	153.1	10,896
1952	7,500	1,200	9,000	35.2	3,168	1982	5,200	2,025	10,530	156.3	16,458
1953	8,000	910	7,280	28.8	2,097	1983	4,800	1,485	7,128	173.0	12,331
1954	10,000	1,150	11,500	32.6	3,749	1984	5,300	2,070	10,971	155.7	17,082
1955	9,300	1,225	11,392	32.7	3,725	1985	4,700	2,050	9,635	146.0	14,067
1956	9,200	1,450	13,340	32.9	4,389	1986	4,300	2,240	9,632	145.9	14,053
1957	6,100	1,100	6,710	35.3	2,369	1987	2,600	2,450	6,370	148.6	9,466
1958	5,000	1,220	6,100	37.1	2,263	1988	2,600	2,670	6,942	214.0	14,918
1959	6,100	1,480	9,028	36.5	3,295	1989	3,000	2,290	6,870	194.2	13,342
1960	5,700	1,380	7,866	41.6	3,272	1990	3,100	2,600	8,060	189.9	15,306
1961	6,300	1,470	9,261	39.1	3,821	1991	3,150	2,400	7,560	210.7	15,929
1962	6,600	1,550	10,230	36.4	3,724	1992 1/	3,500	2,620	9,170	215.9	19,798
1963	6,500	1,710	11,115	35.5	3,846						
1964	5,800	1,810	10,498	38.7	4,063						

1/ Preliminary.

Sources: Publications and reports of the U.S. Department of Agriculture's National Agricultural Statistics Service and Agricultural Marketing Service.

Table 79—Fire-cured, type 23, Tennessee, acreage, yield per acre, production, price, and value, 1935-92

Crop year	Acres harvested	Yield per acre	Production	Price per pound	Value of production	Crop year	Acres harvested	Yield per acre	Production	Price per pound	Value of production
1935	7,500	810	6,075	7.3	443	1965	1,150	1,520	1,748	39.5	690
1936	7,000	800	5,600	9.2	515	1966	950	1,790	1,700	39.2	666
1937	8,500	840	7,140	8.5	607	1967	600	1,535	921	42.4	391
1938	6,500	815	5,298	6.0	318	1968	690	1,735	1,197	48.5	581
1939	5,800	840	4,872	7.0	341	1969	760	1,725	1,311	45.8	600
1940	5,800	900	5,220	8.0	418	1970	680	1,500	1,020	51.6	526
1941	3,200	950	3,040	12.2	371	1971	660	1,490	983	58.1	571
1942	3,000	970	2,910	14.6	425	1972	690	1,410	973	53.0	516
1943	2,500	975	2,438	21.8	531	1973	420	1,475	620	71.3	442
1944	2,700	1,070	2,889	22.3	644	1974	440	1,380	607	92.6	562
1945	3,200	980	3,136	29.4	922	1975	430	1,435	617	97.7	603
1946	4,800	1,125	5,400	22.3	1,204	1976	550	1,555	855	131.0	1,120
1947	4,000	1,000	4,000	27.2	1,088	1977	760	1,710	1,300	122.0	1,586
1948	3,000	1,150	3,450	29.0	1,000	1978	850	1,620	1,377	105.0	1,446
1949	2,700	1,060	2,862	25.8	738	1979	690	1,710	1,180	112.4	1,326
1950	2,400	900	2,160	26.2	566	1980	560	1,610	902	118.1	1,065
1951	2,100	1,100	2,310	35.1	811	1981	650	1,590	1,034	146.6	1,516
1952	1,900	1,150	2,185	35.2	769	1982	810	2,055	1,665	141.1	2,349
1953	2,100	775	1,628	23.8	387	1983	810	1,355	1,098	180.9	1,986
1954	2,300	1,190	2,737	31.3	857	1984	890	2,205	1,962	163.5	3,208
1955	2,100	1,335	2,804	31.2	875	1985	810	2,180	1,766	145.0	2,561
1956	2,000	1,415	2,830	31.8	900	1986	680	2,275	1,547	145.9	2,257
1957	1,400	1,170	1,638	32.5	532	1987	460	2,350	1,081	150.5	1,627
1958	1,000	1,360	1,360	36.3	494	1988	440	2,450	1,078	215.1	2,319
1959	1,300	1,450	1,885	35.0	660	1989	500	2,220	1,110	194.2	2,156
1960	1,200	1,315	1,578	40.7	642	1990	490	2,500	1,225	190.0	2,328
1961	1,300	1,485	1,930	38.1	735	1991	520	2,200	1,144	210.6	2,412
1962	1,400	1,530	2,142	34.9	748	1992 1/	560	2,350	1,316	215.8	2,840
1963	1,400	1,720	2,408	33.7	811						
1964	1,200	1,800	2,160	36.5	788						

1/ Preliminary.

Sources: Publications and reports of the U.S. Department of Agriculture's National Agricultural Statistics Service and Agricultural Marketing Service.



Table 80--U.S. light air-cured, types 31-32, acreage, yield per acre, production, price, and value, 1935-92

Crop year	Acres harvested	Yield	Production	Price	Value	Crop year	Acres harvested	Yield	Production	Price	Value
		per acre		per pound	of production			per acre		per pound	of production
			1,000		1,000				1,000		1,000
	Acres	Pounds	pounds	Cents	dollars		Acres	Pounds	pounds	Cents	dollars
1935	316,800	791	250,744	19.2	48,140	1965	310,600	2,012	624,824	66.9	417,951
1936	340,000	739	251,134	34.5	86,530	1966	275,700	2,259	622,722	65.8	408,979
1937	478,300	688	424,947	19.9	84,724	1967	269,200	2,129	573,080	71.3	408,413
1938	444,600	829	368,468	19.0	69,851	1968	266,550	2,233	595,267	73.5	437,399
1939	464,700	921	428,063	17.6	75,488	1969	264,200	2,345	619,485	69.8	432,660
1940	398,700	1,027	409,284	17.5	71,710	1970	243,400	2,424	589,975	72.6	428,051
1941	382,200	963	368,069	29.3	107,891	1971	240,500	2,082	500,656	81.0	405,419
1942	388,600	956	371,654	43.0	159,627	1972	259,550	2,407	624,766	79.4	496,305
1943	434,600	950	412,933	45.6	188,139	1973	247,100	1,950	481,916	92.7	446,843
1944	541,600	1,161	628,831	44.7	280,935	1974	284,750	2,258	642,889	112.9	725,499
1945	547,300	1,088	595,531	40.0	237,974	1975	305,150	2,166	660,906	105.7	698,265
1946	539,000	1,225	660,254	40.0	264,196	1976	308,800	2,296	708,876	114.0	807,888
1947	468,000	1,116	522,466	48.1	251,052	1977	291,600	2,220	647,410	119.7	775,245
1948	478,600	1,333	637,852	46.5	296,456	1978	285,400	2,302	656,873	130.8	859,374
1949	497,400	1,210	601,784	45.4	273,082	1979	257,600	1,816	467,890	145.0	678,217
1950	458,300	1,176	539,023	48.9	263,736	1980	300,590	1,953	586,959	166.0	974,387
1951	509,100	1,296	659,680	50.8	335,282	1981	367,430	2,113	776,198	179.3	1,391,419
1952	513,500	1,344	690,398	50.2	346,592	1982	375,540	2,301	863,967	179.4	1,549,818
1953	464,700	1,302	604,913	52.7	318,519	1983	323,900	1,602	518,879	172.2	893,685
1954	470,900	1,511	711,322	49.2	350,300	1984	343,000	2,187	750,309	184.8	1,386,520
1955	357,600	1,402	501,505	58.1	291,192	1985	278,600	2,176	606,221	157.8	956,568
1956	353,300	1,537	542,935	62.8	340,986	1986	230,100	1,893	435,672	153.3	667,788
1957	343,600	1,533	526,591	59.1	311,419	1987	231,600	1,900	440,107	154.1	678,396
1958	331,100	1,500	496,638	65.9	327,189	1988	238,900	2,075	495,653	160.7	796,327
1959	341,000	1,565	533,506	60.7	323,621	1989	256,650	1,947	497,871	167.1	831,845
1960	333,200	1,559	519,401	64.2	333,631	1990	281,900	2,179	614,243	175.4	1,077,658
1961	358,900	1,725	619,135	66.2	410,150	1991	324,400	2,090	678,111	178.3	1,208,794
1962	379,600	1,885	715,444	58.4	418,097	1992 1/	346,200	2,133	738,323	180.7	1,333,848
1963	373,000	2,117	789,646	58.5	461,610						
1964	345,600	1,916	662,109	60.4	399,994						

1/ Preliminary.

Sources: Publications and reports of the U.S. Department of Agriculture's National Agricultural Statistics Service and Agricultural Marketing Service.

Table 81--U.S. light air-cured, type 31, acreage, yield per acre, production, price, and value, 1935-92

Crop year	Acres harvested	Yield per acre	Production	Price per pound	Value of production	Crop year	Acres harvested	Yield per acre	Production	Price per pound	Value of production
	Acres	Pounds	1,000 pounds	Cents	1,000 dollars		Acres	Pounds	1,000 pounds	Cents	1,000 dollars
1935	279,800	794	222,069	19.1	42,405	1965	277,100	2,116	586,299	67.0	392,717
1936	302,500	729	220,384	35.7	78,720	1966	240,700	2,437	586,672	66.9	392,459
1937	443,300	907	402,197	20.1	80,811	1967	237,700	2,274	540,635	71.8	388,167
1938	407,100	833	339,218	19.0	64,440	1968	237,550	2,372	563,367	73.7	415,133
1939	424,700	931	395,263	17.3	68,567	1969	237,700	2,488	591,395	69.6	411,564
1940	360,300	1,045	376,644	16.2	60,939	1970	216,400	2,590	560,545	72.2	404,918
1941	341,900	985	336,837	29.2	98,490	1971	213,500	2,213	472,576	80.9	382,421
1942	350,600	980	343,534	41.8	143,739	1972	235,550	2,552	601,006	79.2	476,228
1943	399,300	982	392,106	45.6	173,704	1973	222,100	2,028	450,416	92.9	418,335
1944	496,600	1,189	590,591	44.0	259,706	1974	260,750	2,350	612,649	113.7	696,590
1945	512,300	1,127	577,156	39.4	227,500	1975	282,150	2,265	639,056	105.5	674,448
1946	489,000	1,256	614,004	39.7	243,615	1976	285,800	2,376	678,976	114.1	774,988
1947	420,500	1,153	484,704	48.5	234,890	1977	268,600	2,298	617,280	120.0	740,626
1948	432,000	1,396	602,902	46.0	277,443	1978	261,400	2,396	626,273	131.2	821,705
1949	447,400	1,253	560,534	45.2	253,158	1979	238,100	1,873	445,855	145.2	647,434
1950	408,300	1,222	499,023	49.0	244,456	1980	276,600	2,027	560,783	165.9	930,447
1951	456,100	1,355	618,075	51.2	316,643	1981	331,200	2,203	729,774	180.7	1,318,378
1952	463,500	1,403	650,148	50.3	326,950	1982	346,200	2,374	821,918	181.0	1,487,575
1953	419,700	1,345	564,413	652.5	296,447	1983	292,600	1,645	481,439	177.3	853,658
1954	420,900	1,586	667,572	49.8	332,669	1984	315,700	2,256	712,209	187.6	1,336,229
1955	310,600	1,513	470,015	58.6	275,195	1985	255,100	2,247	573,321	159.1	914,131
1956	309,800	1,635	506,395	63.6	322,095	1986	210,700	1,936	407,922	156.5	638,247
1957	306,600	1,592	488,111	60.3	294,141	1987	215,900	1,942	419,369	156.3	655,373
1958	297,100	1,567	465,528	66.1	307,745	1988	226,400	2,108	477,208	161.0	768,503
1959	301,000	1,669	502,306	60.6	304,402	1989	244,350	1,975	482,568	167.2	806,988
1960	295,700	1,639	484,713	64.3	311,500	1990	271,200	2,205	597,927	175.3	1,048,110
1961	318,900	1,820	580,335	66.5	386,094	1991	312,000	2,110	658,181	178.8	1,176,859
1962	338,600	1,993	674,854	58.6	395,448	1992 1/	332,700	2,163	719,552	181.5	1,306,260
1963	338,500	2,231	755,146	59.2	446,706						
1964	306,600	2,022	619,794	60.3	373,759						

1/ Preliminary.

Sources: Publications and reports of the U.S. Department of Agriculture's National Agricultural Statistics Service and Agricultural Marketing Service.

Table 82--Light air-cured, type 31, Ohio, acreage, yield per acre, production, price, and value, 1935-92

Crop year	Acres harvested	Yield	Production	Price	Value	Crop year	Acres harvested	Yield	Production	Price	Value
		per acre		per pound	of production			per pound		of production	
	Acres	Pounds	1,000 pounds	Cents	1,000 dollars		Acres	Pounds	1,000 pounds	Cents	1,000 dollars
1935	9,500	770	7,315	18.1	1,178	1965	8,600	2,035	17,501	64.2	11,236
1936	10,500	790	8,295	24.0	1,991	1966	7,400	2,275	16,835	65.4	11,010
1937	15,400	875	13,475	18.7	2,550	1967	7,400	2,355	17,427	70.4	12,269
1938	13,700	850	11,845	18.2	2,119	1968	7,400	2,075	15,355	73.8	11,332
1939	15,500	890	13,795	17.2	2,373	1969	7,400	2,580	19,092	69.4	13,250
1940	12,900	960	12,384	12.8	1,585	1970	6,700	2,680	17,956	72.0	12,928
1941	12,000	925	11,100	27.5	3,052	1971	6,700	2,050	13,735	81.0	11,125
1942	12,500	970	12,125	42.0	5,092	1972	7,700	2,380	18,326	78.3	14,349
1943	14,000	900	12,600	44.4	5,594	1973	7,400	1,720	12,728	93.0	11,837
1944	16,500	1,120	18,480	42.5	7,854	1974	9,000	2,230	20,070	111.0	22,278
1945	16,800	1,090	18,312	37.8	6,922	1975	9,500	2,180	20,710	107.0	22,160
1946	14,300	1,040	14,872	36.6	5,443	1976	9,300	2,210	20,553	113.0	23,225
1947	12,500	1,090	13,625	45.4	6,188	1977	8,700	2,190	19,053	121.0	23,054
1948	12,800	1,350	17,280	42.4	7,327	1978	8,500	2,300	19,550	131.0	25,611
1949	13,800	1,300	17,940	45.4	6,186	1979	6,500	1,425	12,113	146.0	17,685
1950	12,800	1,100	14,080	46.7	6,575	1980	9,800	1,800	17,640	166.0	29,282
1951	14,000	1,355	18,970	49.5	9,390	1981	11,400	1,790	20,406	179.2	36,568
1952	14,000	1,500	21,000	51.4	10,794	1982	12,600	2,250	28,350	183.0	51,881
1953	12,800	1,400	17,920	53.1	9,516	1983	10,500	1,500	15,750	179.0	28,193
1954	12,600	1,650	20,790	50.1	10,416	1984	10,900	2,230	24,307	189.0	45,940
1955	9,300	1,540	14,322	58.8	8,421	1985	7,100	2,150	15,265	159.0	24,271
1956	9,300	1,620	15,068	64.0	9,642	1986	7,300	1,840	13,064	156.4	20,432
1957	9,400	1,545	14,523	57.5	8,351	1987	7,800	1,640	11,972	154.6	18,509
1958	8,800	1,410	12,408	64.9	8,053	1988	7,800	1,855	14,469	159.9	23,136
1959	9,200	1,625	14,950	63.1	9,433	1989	9,100	1,750	15,925	167.3	26,643
1960	9,100	1,595	14,514	63.7	9,245	1990	9,700	1,950	18,915	175.5	33,196
1961	9,900	1,530	15,147	65.4	9,906	1991	10,400	2,190	22,776	179.6	40,906
1962	10,600	1,995	21,147	57.7	12,202	1992 1/	10,400	2,100	21,840	181.9	39,727
1963	10,400	2,245	23,348	54.9	12,818						
1964	9,500	1,840	17,480	56.8	9,929						

1/ Preliminary.

Sources: Publications and reports of the U.S. Department of Agriculture's National Agricultural Statistics Service and Agricultural Marketing Service.



Table 83--Light air-cured, type 31, Indiana, acreage, yield per acre, production, price, and value, 1935-92

Crop year	Acres harvested	Yield per acre	Production	Price per pound	Value of production	Crop year	Acres harvested	Yield per acre	Production	Price per pound	Value of production
1935	7,100	865	6,142	18.4	1,150	1985	6,700	2,215	14,840	64.5	9,572
1936	5,400	700	3,780	27.8	1,051	1986	5,900	2,520	14,868	64.6	9,605
1937	13,000	860	11,180	19.2	2,147	1987	5,800	2,365	13,833	70.0	9,683
1938	11,100	825	9,158	17.6	1,612	1988	5,800	2,265	13,253	73.7	9,767
1939	11,700	905	10,588	16.1	1,705	1989	5,900	2,500	14,750	70.4	10,384
1940	9,500	1,050	9,975	11.8	1,177	1970	5,400	2,700	14,580	71.4	10,410
1941	7,800	1,005	7,839	25.0	1,960	1971	5,400	2,235	12,069	81.1	9,768
1942	7,900	1,100	8,690	40.1	3,485	1972	6,100	2,540	15,494	78.5	12,163
1943	9,700	1,025	9,942	46.2	4,593	1973	5,600	1,890	10,584	92.6	9,801
1944	10,800	1,320	14,256	42.9	6,116	1974	7,000	2,380	16,670	112.0	18,659
1945	11,100	1,200	13,320	36.5	4,862	1975	7,500	2,260	16,950	104.0	17,628
1946	10,300	1,300	13,390	36.3	4,861	1976	7,500	2,420	18,150	113.0	20,510
1947	8,800	1,135	9,988	45.5	4,545	1977	6,900	2,400	16,560	118.5	19,789
1948	9,500	1,500	14,250	43.5	6,199	1978	6,600	2,350	15,510	130.5	20,241
1949	10,400	1,270	13,208	41.0	5,415	1979	6,100	1,950	11,895	145.0	17,248
1950	10,000	1,275	12,750	47.0	5,892	1980	7,300	2,300	16,790	166.0	27,871
1951	10,700	1,285	13,750	47.9	6,586	1981	8,300	2,265	18,800	180.7	33,972
1952	10,900	1,420	15,478	45.8	7,104	1982	8,600	2,350	20,210	182.0	36,782
1953	9,300	1,400	13,020	50.3	6,548	1983	8,100	1,610	13,041	176.9	23,070
1954	9,900	1,630	16,137	46.4	7,488	1984	8,100	2,320	18,792	186.5	35,047
1955	7,300	1,560	11,288	58.2	6,628	1985	6,500	2,240	14,560	157.6	22,947
1956	7,100	1,680	11,928	63.9	7,622	1986	5,900	2,050	12,085	155.4	18,796
1957	7,000	1,580	11,060	60.6	6,702	1987	5,400	2,050	11,070	154.8	17,147
1958	7,000	1,510	10,570	64.2	6,786	1988	5,500	1,990	10,945	159.8	17,501
1959	6,900	1,750	12,075	61.5	7,426	1989	6,100	2,170	13,237	167.3	22,146
1960	7,000	1,565	10,955	60.8	6,661	1990	7,000	2,150	15,050	176.0	26,488
1961	7,600	1,900	14,440	65.6	9,473	1991	8,800	2,150	18,920	179.5	33,961
1962	7,900	2,120	16,748	54.5	9,128	1992 1/	9,000	2,100	18,900	182.2	34,436
1963	8,100	2,205	17,860	54.6	9,752						
1964	7,400	1,940	14,356	58.7	8,427						

1/ Preliminary.

Sources: Publications and reports of the U.S. Department of Agriculture's National Agricultural Statistics Service and Agricultural Marketing Service.

Table 84--Light air-cured, type 31, Missouri, acreage, yield per acre, production, price, and value, 1935-92

Crop year	Acres harvested	Yield per acre	Production	Price per pound	Value of production	Crop year	Acres harvested	Yield per acre	Production	Price per pound	Value of production
	Acres	Pounds	1,000 pounds	Cents	1,000 dollars		Acres	Pounds	1,000 pounds	Cents	1,000 dollars
1935	4,100	950	3,895	12.2	475	1965	2,600	1,815	4,719	62.3	2,940
1936	4,000	730	2,920	32.0	934	1966	2,200	2,395	5,269	66.2	3,488
1937	6,000	925	5,550	24.0	1,332	1967	2,100	2,215	4,652	67.6	3,145
1938	6,500	950	6,175	18.1	1,118	1968	2,200	2,470	5,434	72.3	3,929
1939	8,800	925	6,290	13.0	818	1969	2,150	2,420	5,203	70.0	3,642
1940	5,400	1,150	6,210	16.0	994	1970	2,000	2,600	5,200	68.0	3,536
1941	5,400	1,000	5,400	23.1	1,247	1971	2,100	2,400	5,040	80.5	4,057
1942	5,100	1,000	5,100	40.3	2,055	1972	2,100	2,300	4,830	78.2	3,777
1943	5,600	1,050	5,880	49.0	2,881	1973	1,900	1,985	3,772	90.0	3,395
1944	6,400	1,150	7,360	50.1	3,687	1974	2,400	2,395	5,748	112.5	6,467
1945	7,300	900	6,570	34.1	2,240	1975	2,700	2,270	6,129	98.0	6,006
1946	8,300	1,125	7,425	37.5	2,784	1976	2,400	2,190	5,256	106.0	5,571
1947	5,200	900	4,680	43.2	2,022	1977	2,600	2,385	6,201	115.3	7,150
1948	5,100	1,150	5,865	47.0	2,757	1978	2,400	2,280	5,472	127.0	6,949
1949	5,200	1,150	5,980	46.2	2,763	1979	2,500	2,405	6,013	141.5	8,508
1950	4,900	1,100	5,390	50.2	2,706	1980	2,500	2,105	5,263	162.0	8,526
1951	5,000	800	4,000	51.7	2,068	1981	2,800	2,170	6,076	179.2	10,888
1952	5,000	1,320	6,600	53.0	3,498	1982	3,000	1,980	5,940	179.5	10,662
1953	4,400	940	4,136	44.0	1,820	1983	3,100	2,070	6,417	179.0	11,486
1954	4,300	1,325	5,698	50.7	2,889	1984	2,900	2,015	5,844	185.7	10,852
1955	3,200	1,200	3,840	51.6	1,981	1985	2,500	2,180	5,450	158.0	8,611
1956	3,000	1,310	3,930	57.4	2,256	1986	2,100	2,090	4,389	154.8	6,794
1957	2,900	1,565	4,538	55.6	2,523	1987	1,800	1,960	3,528	156.8	5,532
1958	2,600	1,225	3,185	63.8	2,032	1988	2,200	2,010	4,422	154.8	6,845
1959	3,000	1,560	4,680	58.7	2,747	1989	2,500	2,180	5,450	162.5	8,856
1960	2,900	1,625	4,712	63.1	2,973	1990	2,600	2,280	5,928	174.2	10,327
1961	3,100	1,535	4,758	63.5	3,021	1991	3,000	2,275	6,825	176.5	12,046
1962	3,200	1,955	6,256	59.2	3,704	1992 1/	1,700	1,940	3,298	177.2	5,844
1963	3,300	1,965	6,484	59.7	3,871						
1964	3,000	1,950	5,850	56.8	3,323						

1/ Preliminary.

Sources: Publications and reports of the U.S. Department of Agriculture's National Agricultural Statistics Service and Agricultural Marketing Service.

Table 85--Light air-cured, type 31, Virginia, acreage, yield per acre, production, price, and value, 1935-92

Crop year	Acres harvested	Yield per acre	Production	Price per pound	Value of production	Crop year	Acres harvested	Yield per acre	Production	Price per pound	Value of production
	Acres	Pounds	1,000 pounds	Cents	1,000 dollars		Acres	Pounds	1,000 pounds	Cents	1,000 dollars
1935	6,800	1,050	7,140	19.9	1,421	1965	10,000	2,260	22,600	67.7	15,300
1936	8,000	1,100	8,800	33.4	2,939	1966	8,900	2,305	20,514	67.2	13,785
1937	12,800	1,150	14,720	19.4	2,858	1967	8,700	2,315	20,140	71.4	14,380
1938	11,200	940	10,528	16.8	1,769	1968	8,800	2,520	22,176	73.4	16,277
1939	11,700	1,060	12,402	16.7	2,071	1969	8,900	2,590	23,051	70.0	16,136
1940	9,500	1,180	11,305	18.2	2,058	1970	8,300	2,545	21,124	71.6	15,167
1941	8,800	1,175	10,340	30.2	3,123	1971	8,000	2,075	16,600	80.1	13,297
1942	8,800	1,200	10,560	43.2	4,562	1972	9,200	2,375	21,850	79.0	17,262
1943	10,500	1,360	14,280	48.4	6,912	1973	9,000	2,250	20,250	92.0	18,630
1944	14,300	1,460	20,878	43.0	8,978	1974	10,200	2,240	22,848	112.0	25,590
1945	14,500	1,530	22,185	40.1	8,896	1975	10,800	2,250	24,300	103.7	25,199
1946	12,500	1,575	19,688	38.9	9,659	1976	10,800	2,150	23,220	111.0	25,774
1947	11,400	1,625	18,525	45.5	8,429	1977	10,700	2,380	25,466	116.4	29,642
1948	12,200	1,750	21,350	46.0	9,821	1978	10,300	2,315	23,845	130.0	30,999
1949	12,800	1,575	20,160	42.9	8,649	1979	9,900	1,350	13,365	143.6	19,192
1950	11,800	1,680	19,824	51.4	10,190	1980	10,000	1,860	18,600	165.6	30,802
1951	14,000	1,730	24,220	53.4	12,933	1981	13,300	2,355	31,322	180.3	56,474
1952	14,200	1,765	25,063	50.2	12,582	1982	14,300	2,295	32,819	176.2	57,827
1953	13,600	1,500	20,400	49.7	10,139	1983	12,000	2,040	24,480	184.4	45,239
1954	14,100	1,880	26,508	50.7	13,440	1984	10,800	2,090	22,572	185.0	41,758
1955	10,400	1,875	19,500	56.0	10,920	1985	9,500	2,240	21,280	157.5	33,516
1956	10,400	1,920	19,968	63.2	12,620	1986	7,400	1,660	12,284	154.9	19,028
1957	10,400	2,005	20,852	57.5	11,990	1987	8,700	1,815	15,790	152.0	24,001
1958	10,200	1,940	19,788	64.8	12,823	1988	9,300	1,850	17,205	159.3	27,406
1959	10,600	2,075	21,995	58.6	12,889	1989	10,500	1,870	19,635	166.8	32,751
1960	10,200	2,015	20,553	64.9	13,339	1990	11,000	2,055	22,605	174.4	39,423
1961	11,300	2,155	24,352	66.2	16,121	1991	11,900	2,100	24,990	177.3	44,307
1962	12,100	2,210	26,741	60.3	16,125	1992 1/	12,300	2,210	27,183	179.4	48,766
1963	11,900	2,290	27,251	55.4	15,097						
1964	10,900	2,275	24,798	58.9	14,606						

1/ Preliminary.

Sources: Publications and reports of the U.S. Department of Agriculture's National Agricultural Statistics Service and Agricultural Marketing Service.

Table 86--Light air-cured, type 31, West Virginia, acreage, yield per acre, production, price, and value, 1935-92

Crop year	Acres harvested	Yield per acre	Production	Price per pound	Value of production	Crop year	Acres harvested	Yield per acre	Production	Price per pound	Value of production
	Acres	Pounds	1,000 pounds	Cents	1,000 dollars		Acres	Pounds	1,000 pounds	Cents	1,000 dollars
1935	2,800	665	1,852	17.1	318	1965	2,300	1,790	4,117	65.7	2,705
1936	2,400	735	1,764	31.2	550	1966	1,900	1,840	3,496	64.5	2,255
1937	4,300	775	3,332	16.6	553	1967	1,900	1,850	3,515	70.6	2,482
1938	3,300	690	2,277	18.0	410	1968	1,950	1,695	3,305	73.0	2,413
1939	3,100	820	2,542	18.2	463	1969	1,950	1,835	3,578	68.0	2,433
1940	3,000	925	2,775	16.7	463	1970	1,700	1,915	3,256	71.0	2,312
1941	2,300	910	2,093	27.1	567	1971	1,400	1,460	2,044	80.0	1,635
1942	2,400	935	2,244	40.3	904	1972	1,750	1,895	3,316	77.5	2,570
1943	2,800	965	2,702	45.2	1,221	1973	1,700	1,645	2,797	91.0	2,545
1944	3,300	1,025	3,382	41.6	1,407	1974	1,750	1,670	2,923	106.6	3,116
1945	3,300	1,130	3,729	40.9	1,525	1975	1,750	1,780	3,115	102.5	3,193
1946	3,200	1,070	3,424	39.3	1,346	1976	1,800	1,790	3,222	108.5	3,496
1947	2,800	1,200	3,360	44.3	1,488	1977	1,600	2,020	3,232	113.0	3,652
1948	2,900	1,375	3,988	48.8	1,946	1978	1,500	1,800	2,700	127.5	3,443
1949	3,200	1,370	4,384	48.8	2,139	1979	1,300	1,275	1,658	142.0	2,354
1950	3,100	1,090	3,379	45.1	1,524	1980	1,200	1,500	1,800	165.5	2,979
1951	3,100	1,360	4,278	52.5	2,246	1981	1,500	1,620	2,430	178.0	4,325
1952	3,300	1,410	4,653	53.8	2,503	1982	2,000	1,795	3,590	176.0	6,318
1953	3,100	1,465	4,542	55.9	2,439	1983	2,200	1,710	3,762	176.0	6,621
1954	3,200	1,550	4,960	50.2	2,490	1984	2,400	1,870	4,488	180.0	8,078
1955	2,500	1,600	4,000	58.4	2,336	1985	1,800	1,880	3,384	155.5	5,262
1956	2,500	1,560	3,900	62.2	2,426	1986	1,600	1,650	2,640	154.4	4,076
1957	2,300	1,425	3,278	54.0	1,770	1987	1,800	1,440	2,592	146.5	3,797
1958	2,200	1,385	3,047	63.3	1,929	1988	1,700	1,600	2,720	152.5	4,148
1959	2,500	1,615	4,038	60.0	2,423	1989	1,450	1,300	1,885	165.2	3,114
1960	2,500	1,485	3,712	63.6	2,361	1990	1,700	1,600	2,720	174.5	4,746
1961	2,600	1,245	3,237	63.9	2,068	1991	1,900	1,800	3,420	178.0	6,088
1962	2,800	1,765	4,942	59.0	2,916	1992 1/	2,100	1,725	3,623	180.2	6,529
1963	2,800	2,010	5,628	55.0	3,095						
1964	2,600	1,745	4,537	54.9	2,491						

1/ Preliminary.

Sources: Publications and reports of the U.S. Department of Agriculture's National Agricultural Statistics Service and Agricultural Marketing Service.

Table 87--Light air-cured, type 31, North Carolina, acreage, yield per acre, production, price, and value, 1935-92

Crop year	Acres harvested	Yield per acre	Production	Price per pound	Value of production	Crop year	Acres harvested	Yield per acre	Production	Price per pound	Value of production
1935	5,200	925	4,810	21.3	1,025	1965	8,900	2,030	18,067	67.3	12,159
1936	6,000	900	5,400	38.8	2,095	1966	7,900	2,320	18,328	67.5	12,371
1937	9,000	975	8,775	21.4	1,878	1967	7,800	2,010	15,678	70.4	11,037
1938	8,600	900	7,740	16.9	1,308	1968	7,900	2,385	18,842	73.6	13,868
1939	8,100	1,070	8,667	16.7	1,447	1969	7,900	2,570	20,303	68.6	13,928
1940	6,500	1,050	6,825	18.2	1,242	1970	7,300	2,545	18,579	72.9	13,544
1941	6,200	1,075	6,665	31.4	2,093	1971	7,000	2,065	14,455	79.8	11,535
1942	6,600	1,150	7,590	42.3	3,211	1972	7,700	2,450	18,865	77.7	14,658
1943	8,500	1,225	10,412	49.0	5,102	1973	7,800	2,400	18,300	91.7	16,781
1944	12,000	1,380	16,680	48.9	8,157	1974	8,000	2,370	18,960	108.0	20,477
1945	13,000	1,500	19,500	38.3	7,468	1975	9,500	2,440	23,180	102.4	23,736
1946	9,800	1,475	14,455	41.5	5,999	1976	9,300	2,210	20,553	109.4	21,701
1947	9,600	1,560	14,976	42.3	6,335	1977	9,600	2,450	23,520	112.2	26,389
1948	10,300	1,680	17,304	46.3	8,012	1978	9,100	2,310	21,021	128.0	26,907
1949	10,800	1,440	15,552	43.4	6,750	1979	7,800	1,095	8,541	140.6	11,962
1950	10,500	1,700	17,850	51.4	9,175	1980	8,800	1,925	16,940	165.8	28,141
1951	12,200	1,750	21,350	54.2	11,572	1981	10,900	2,550	27,795	179.1	49,741
1952	12,000	1,680	20,160	46.7	9,818	1982	12,700	2,455	31,179	173.9	54,220
1953	11,400	1,800	20,520	53.7	11,019	1983	10,700	2,055	21,989	178.9	39,338
1954	12,700	1,920	24,384	52.0	12,680	1984	9,600	2,185	20,976	184.4	38,660
1955	9,800	1,900	18,620	57.2	10,651	1985	8,700	2,145	18,662	156.8	29,262
1956	9,400	1,850	17,390	61.8	10,747	1986	7,600	1,900	14,440	156.2	22,555
1957	9,600	1,975	18,960	58.4	11,073	1987	7,900	1,785	14,102	151.5	21,365
1958	9,300	2,000	18,600	64.4	11,978	1988	7,900	1,835	14,497	159.3	23,094
1959	9,800	2,060	20,188	56.2	11,346	1989	7,700	1,680	12,936	166.6	21,551
1960	9,500	1,940	18,430	65.2	12,016	1990	8,200	2,195	17,999	174.3	31,372
1961	10,400	2,090	21,736	66.0	14,346	1991	9,000	2,000	18,000	177.2	31,896
1962	11,000	2,185	24,035	60.0	14,421	1992 1/	9,200	1,990	18,308	175.9	32,204
1963	11,000	2,285	25,135	54.0	13,573						
1964	9,700	2,165	21,000	57.4	12,054						

1/ Preliminary.

Sources: Publications and reports of the U.S. Department of Agriculture's National Agricultural Statistics Service and Agricultural Marketing Service.



Table 88--Light air-cured, type 31, Kentucky, acreage, yield per acre, production, price, and value, 1935-92

Crop year	Acres harvested	Yield per acre	Production	Price per pound	Value of production	Crop year	Acres harvested	Yield per acre	Production	Price per pound	Value of production
1935	202,000	765	154,530	18.9	29,206	1965	183,000	2,160	395,280	66.6	263,256
1936	225,000	690	155,250	35.8	55,580	1966	158,000	2,565	405,270	66.6	269,910
1937	309,000	895	276,555	20.4	56,417	1967	157,000	2,385	374,445	72.0	269,600
1938	286,000	810	231,660	19.5	45,174	1968	156,000	2,465	384,540	73.7	283,406
1939	300,000	920	276,000	17.7	48,852	1969	156,000	2,605	406,380	69.8	283,653
1940	255,000	1,040	265,200	15.8	41,902	1970	142,000	2,710	384,820	72.2	277,840
1941	245,000	980	240,100	29.2	70,109	1971	143,000	2,280	326,040	81.2	264,744
1942	251,000	960	240,960	42.0	101,203	1972	156,000	2,675	417,300	78.4	331,336
1943	285,000	945	269,325	44.9	120,927	1973	148,000	2,020	298,960	93.2	278,631
1944	353,000	1,165	411,245	43.9	180,537	1974	176,000	2,445	430,320	114.1	490,995
1945	357,000	1,070	381,990	39.7	151,650	1975	186,000	2,320	431,520	106.7	460,432
1946	349,000	1,225	427,525	39.9	170,582	1976	190,000	2,475	470,250	115.0	540,788
1947	297,000	1,090	323,730	49.6	160,570	1977	176,000	2,360	415,360	121.8	505,908
1948	303,000	1,355	410,565	45.8	188,039	1978	173,000	2,475	428,175	131.8	564,335
1949	309,000	1,245	384,705	45.7	175,810	1979	156,000	2,000	312,000	145.8	454,896
1950	278,000	1,165	323,870	48.9	158,372	1980	185,000	2,130	394,050	166.0	654,123
1951	312,000	1,345	419,640	50.6	212,338	1981	218,000	2,215	482,870	181.0	873,995
1952	315,000	1,380	434,700	50.7	220,393	1982	225,000	2,450	551,250	182.9	1,008,236
1953	287,000	1,335	383,145	52.8	202,301	1983	186,000	1,600	297,600	175.8	523,181
1954	284,000	1,595	452,980	50.0	226,490	1984	210,000	2,340	491,400	188.4	925,798
1955	207,000	1,470	304,290	59.4	180,748	1985	170,000	2,325	395,250	169.9	632,005
1956	207,000	1,620	335,340	64.2	215,288	1986	140,000	2,050	287,000	156.8	450,016
1957	205,000	1,560	319,800	61.2	195,718	1987	140,000	2,050	287,000	157.2	451,164
1958	199,000	1,510	300,490	66.6	200,125	1988	150,000	2,235	335,250	161.5	541,429
1959	199,000	1,620	322,380	61.5	198,264	1989	169,000	2,060	348,140	167.4	582,786
1960	197,000	1,625	320,125	64.1	205,200	1990	185,000	2,270	419,950	175.5	737,012
1961	211,000	1,800	379,800	66.7	253,327	1991	213,000	2,150	457,950	178.9	819,273
1962	224,000	2,030	454,720	58.1	264,192	1992 1/	224,000	2,225	498,400	182.1	907,586
1963	224,000	2,325	520,800	59.9	311,959						
1964	203,000	2,025	411,075	60.5	248,700						

1/ Preliminary.

Sources: Publications and reports of the U.S. Department of Agriculture's National Agricultural Statistics Service and Agricultural Marketing Service.

Table 89--Light air-cured, type 31, Tennessee, acreage, yield per acre, production, price, and value, 1935-92

Crop year	Acres harvested	Yield	Production	Price	Value	Crop year	Acres harvested	Yield	Production	Price	Value
		per acre		per pound	of production			per acre		per pound	of production
	Acres	Pounds	1,000 pounds	Cents	1,000 dollars		Acres	Pounds	1,000 pounds	Cents	1,000 dollars
1935	42,000	860	36,120	21.1	7,621	1965	55,000	1,985	109,175	69.2	75,549
1936	41,000	830	34,030	39.8	13,544	1966	48,500	2,105	102,092	68.6	70,035
1937	73,500	930	68,355	19.1	13,056	1967	47,000	1,935	90,945	72.1	65,571
1938	66,000	900	59,400	18.2	10,811	1968	47,500	2,115	100,462	73.8	74,141
1939	67,000	960	64,320	16.7	10,741	1969	47,500	2,085	99,038	68.8	68,138
1940	58,000	1,060	61,480	18.6	11,435	1970	43,000	2,210	95,030	72.8	69,182
1941	54,000	980	52,920	30.7	16,246	1971	39,900	2,070	82,593	80.2	66,240
1942	56,000	1,000	56,000	41.3	23,128	1972	45,000	2,245	101,025	79.3	80,113
1943	63,000	1,060	66,780	47.0	31,387	1973	41,000	2,025	83,025	92.4	76,715
1944	80,000	1,225	98,000	43.7	42,826	1974	46,400	2,050	95,120	114.6	109,008
1945	89,000	1,250	111,250	39.4	43,832	1975	54,400	2,080	113,152	102.6	116,094
1946	83,000	1,360	112,880	39.7	44,813	1976	55,000	2,155	118,525	113.0	133,933
1947	73,000	1,310	95,630	47.3	45,233	1977	52,500	2,055	107,888	115.9	125,042
1948	76,000	1,475	112,100	47.5	53,248	1978	50,000	2,200	110,000	130.2	143,220
1949	82,000	1,200	98,400	44.1	43,394	1979	46,000	1,745	80,270	144.0	115,589
1950	77,000	1,320	101,640	49.0	49,604	1980	52,000	1,725	89,700	165.3	148,723
1951	85,000	1,315	111,775	53.2	59,464	1981	65,000	2,155	140,075	180.2	252,415
1952	89,000	1,375	122,375	49.2	60,208	1982	68,000	2,185	148,580	176.1	261,649
1953	78,000	1,290	100,620	52.2	52,524	1983	60,000	1,640	98,400	179.4	176,530
1954	80,000	1,450	116,000	48.9	56,724	1984	61,000	2,030	123,830	185.8	230,076
1955	61,000	1,540	93,940	56.9	53,452	1985	49,000	2,030	99,470	159.1	158,257
1956	61,000	1,620	98,820	62.2	61,466	1986	39,000	1,590	62,010	155.7	96,550
1957	60,000	1,585	95,100	58.9	56,014	1987	43,000	1,705	73,315	155.3	113,858
1958	58,000	1,680	97,440	65.7	64,018	1988	42,000	1,850	77,700	160.8	124,942
1959	60,000	1,700	102,000	58.7	59,874	1989	38,000	1,720	65,360	167.0	109,151
1960	57,500	1,595	91,712	65.1	59,705	1990	46,000	2,060	94,760	174.7	165,546
1961	63,000	1,855	116,865	66.6	77,832	1991	54,000	1,950	105,300	178.9	188,362
1962	67,000	1,795	120,265	60.5	72,760	1992 1/	64,000	2,000	128,000	180.6	231,168
1963	67,000	1,920	128,640	59.5	76,541						
1964	60,500	1,995	120,698	61.5	74,229						

1/ Preliminary.

Sources: Publications and reports of the U.S. Department of Agriculture's National Agricultural Statistics Service and Agricultural Marketing Service.

Table 90--U.S. air cured, type 32, acreage, yield per acre, production, price, and value, 1935-92 1/

Crop year	Acres harvested	Yield	Production	Price	Value	Crop year	Acres harvested	Yield	Production	Price	Value
		per acre		per pound	of production			per acre		per pound	of production
		1,000		1,000				1,000		1,000	
	Acres	Pounds	pounds	Cents	dollars		Acres	Pounds	pounds	Cents	dollars
1935	37,000	775	28,675	20.0	5,735	1965	33,500	1,150	38,525	65.5	25,234
1936	37,500	820	30,750	25.4	7,810	1966	35,000	1,030	36,050	48.6	17,520
1937	35,000	650	22,750	17.2	3,913	1967	31,500	1,030	32,445	62.4	20,246
1938	37,500	780	29,250	18.5	5,411	1968	29,000	1,100	31,900	69.8	22,266
1939	40,000	820	32,800	21.1	6,921	1969	26,500	1,060	28,090	75.1	21,096
1940	38,400	850	32,640	33.0	10,771	1970	27,000	1,090	29,430	78.6	23,132
1941	40,300	775	31,232	30.1	9,401	1971	27,000	1,040	28,080	81.9	22,998
1942	38,000	740	28,120	56.5	15,888	1972	24,000	990	23,760	84.5	20,077
1943	35,300	590	20,827	45.3	9,435	1973	25,000	1,260	31,500	90.5	28,508
1944	45,000	850	38,250	55.5	21,229	1974	24,000	1,260	30,240	95.6	28,909
1945	35,000	525	18,375	57.0	10,474	1975	23,000	950	21,850	109.0	23,817
1946	50,000	925	46,250	44.5	20,581	1976	23,000	1,300	29,900	110.0	32,890
1947	47,500	795	37,762	42.8	16,162	1977	23,000	1,310	30,130	114.9	34,619
1948	46,600	750	34,950	54.4	19,013	1978	24,000	1,275	30,600	123.1	37,669
1949	50,000	825	41,250	48.3	19,924	1979	19,500	1,130	22,035	139.7	30,783
1950	50,000	800	40,000	48.2	19,280	1980	23,990	1,091	26,176	168.7	42,681
1951	53,000	785	41,605	44.8	18,639	1981	36,230	1,281	46,424	174.9	57,717
1952	50,000	805	40,250	48.8	19,642	1982	29,340	1,433	42,049	152.8	57,346
1953	45,000	900	40,500	54.5	22,072	1983	31,300	1,196	37,440	104.8	31,126
1954	50,000	875	43,750	40.3	17,631	1984	27,300	1,396	38,100	139.9	42,474
1955	47,000	670	31,490	50.8	15,997	1985	23,500	1,400	32,900	132.3	35,192
1956	43,500	840	36,540	51.7	18,891	1986	19,400	1,430	27,750	117.9	24,900
1957	37,000	1,040	38,480	44.9	17,278	1987	15,700	1,321	20,738	124.9	16,659
1958	34,000	915	31,110	62.5	19,444	1988	12,500	1,476	18,445	160.5	19,212
1959	40,000	780	31,200	61.6	19,219	1989	11,300	1,354	15,303	162.4	24,847
1960	37,500	925	34,688	63.8	22,131	1990	10,700	1,525	16,316	181.1	29,548
1961	40,000	970	38,800	62.0	24,058	1991	12,400	1,607	19,930	160.2	31,935
1962	41,000	990	40,590	55.8	22,649	1992 2/	13,500	1,390	18,771	147.0	27,588
1963	34,500	1,000	34,500	43.2	14,904						
1964	39,000	1,085	42,315	62.0	26,235						

1/ Traditionally grown mostly in Maryland. However, Pennsylvania now produces about 40 percent of total.

2/ Preliminary.

Sources: Publications and reports of the U.S. Department of Agriculture's National Agricultural Statistics Service and Agricultural Marketing Service.

Table 91--U.S. dark air-cured, types 35-37, acreage, yield per acre, production, price, and value, 1935-92

Crop year	Acres harvested	Yield		Production	Price per pound	Value of production	Crop year	Acres harvested	Yield		Production	Price per pound	Value of production
		per acre	per acre						per acre	per acre			
	Acres	Pounds	1,000 pounds	Cents	1,000 dollars		Acres	Pounds	1,000 pounds	Cents	1,000 dollars		
1935	36,800	847	31,172	8.0	2,493	1965	13,100	1,566	20,511	37.2	7,638		
1936	34,200	723	24,726	15.3	3,791	1966	12,100	1,880	22,754	37.6	8,560		
1937	53,200	902	47,986	8.1	3,899	1967	10,700	1,569	16,785	41.2	6,913		
1938	40,300	828	33,374	8.0	2,665	1968	10,950	1,757	19,240	47.8	9,197		
1939	48,700	908	44,200	7.3	3,218	1969	11,200	1,737	19,457	41.2	8,015		
1940	47,000	905	42,513	7.7	3,258	1970	9,250	1,780	16,466	46.5	7,664		
1941	32,600	967	31,515	12.0	3,775	1971	9,450	1,774	16,763	47.5	7,967		
1942	34,000	1,037	35,245	15.2	5,368	1972	9,050	1,798	16,273	50.7	8,246		
1943	30,900	972	30,047	27.2	8,165	1973	8,250	1,619	13,358	62.4	8,333		
1944	40,200	1,116	44,867	23.2	10,461	1974	7,680	1,823	12,465	77.2	9,628		
1945	44,100	988	43,560	25.2	10,972	1975	8,680	1,690	14,670	89.6	13,149		
1946	40,800	1,215	49,558	22.5	11,170	1976	9,930	1,595	15,836	116.1	18,381		
1947	35,300	1,054	37,195	25.8	9,592	1977	11,950	1,772	21,180	117.0	24,783		
1948	29,900	1,165	34,823	28.7	9,996	1978	11,980	1,923	23,034	98.7	22,726		
1949	31,900	1,133	36,153	28.2	10,202	1979	10,240	1,633	16,717	111.0	18,554		
1950	28,700	998	28,649	24.6	7,036	1980	9,690	1,716	16,624	126.5	21,033		
1951	26,500	1,197	31,708	34.3	10,889	1981	10,210	1,599	16,330	133.0	21,716		
1952	26,300	1,286	33,830	31.6	10,687	1982	10,770	1,916	20,636	122.3	25,238		
1953	26,000	1,022	26,566	25.9	6,884	1983	9,190	1,597	14,673	150.8	22,126		
1954	25,900	1,317	34,100	34.1	11,620	1984	9,240	2,118	19,569	126.9	24,826		
1955	24,200	1,284	31,068	31.1	9,668	1985	7,700	2,002	15,419	125.9	19,411		
1956	22,400	1,514	33,919	34.1	11,577	1986	5,490	2,036	11,180	120.1	13,431		
1957	17,100	1,316	22,497	35.9	8,074	1987	3,610	1,932	6,976	129.9	9,062		
1958	14,300	1,258	17,990	38.2	6,875	1988	3,390	2,218	7,519	162.2	12,193		
1959	15,300	1,407	21,531	34.5	7,433	1989	3,540	1,845	6,532	169.5	11,074		
1960	14,800	1,353	20,031	37.5	7,503	1990	3,480	2,197	7,647	185.8	14,205		
1961	15,600	1,460	22,779	38.0	8,661	1991	4,410	2,018	8,900	183.3	16,314		
1962	16,100	1,540	24,788	36.3	8,995	1992 1/	4,740	2,202	10,436	169.0	17,635		
1963	15,300	1,654	25,301	33.2	8,412								
1964	14,100	1,735	24,468	37.3	9,133								

1/ Preliminary.

Sources: Publications and reports of the U.S. Department of Agriculture's National Agricultural Statistics Service and Agricultural Marketing Service.

Table 92--U.S. dark air-cured, type 35, acreage, yield per acre, production, price, and value, 1935-92

Crop year	Acres harvested	Yield per acre	Production	Price per pound	Value of production	Crop year	Acres harvested	Yield per acre	Production	Price per pound	Value of production
	Acres	Pounds	1,000 pounds	Cents	1,000 dollars		Acres	Pounds	1,000 pounds	Cents	1,000 dollars
1935	15,700	839	13,172	8.2	1,076	1965	7,500	1,585	11,891	37.5	4,464
1936	14,900	735	10,952	16.3	1,789	1966	7,200	1,976	14,228	37.8	5,375
1937	27,400	920	25,203	7.3	1,852	1967	6,500	1,608	10,452	42.3	4,418
1938	20,500	800	16,400	5.9	968	1968	6,750	1,873	12,642	49.5	6,253
1939	24,800	925	22,947	6.5	1,487	1969	7,100	1,870	13,279	40.7	5,400
1940	23,600	927	21,868	7.5	1,636	1970	5,850	1,868	10,926	47.5	5,185
1941	16,000	978	15,655	11.4	1,782	1971	6,100	1,840	11,224	47.3	5,314
1942	16,800	1,064	17,880	15.5	2,770	1972	5,750	1,842	10,590	51.6	5,467
1943	16,700	1,019	17,016	24.8	4,226	1973	5,300	1,633	8,654	61.2	5,294
1944	22,300	1,134	25,293	21.4	5,417	1974	4,850	1,588	7,701	75.2	5,794
1945	26,700	1,001	26,720	24.7	6,594	1975	5,550	1,732	9,611	90.5	8,700
1946	23,000	1,241	28,545	22.3	6,358	1976	6,600	1,590	10,493	115.8	12,152
1947	19,200	1,088	20,885	25.7	5,372	1977	7,900	1,844	14,571	117.7	17,144
1948	16,200	1,208	19,576	29.6	5,800	1978	8,100	2,000	16,200	98.3	15,926
1949	17,900	1,192	21,333	27.9	5,945	1979	7,100	1,661	11,792	114.1	13,450
1950	16,200	973	15,765	23.6	3,719	1980	7,100	1,747	12,402	126.5	15,690
1951	15,000	1,239	18,580	34.4	6,383	1981	7,400	1,636	12,103	136.0	16,455
1952	14,900	1,348	20,090	32.2	6,465	1982	7,400	1,959	14,497	122.4	17,739
1953	14,800	1,106	16,368	26.2	4,295	1983	6,000	1,621	9,728	155.4	15,118
1954	14,200	1,392	19,770	34.1	6,740	1984	6,100	2,151	13,120	131.1	17,198
1955	12,800	1,414	18,093	33.1	5,996	1985	5,200	2,058	10,704	129.3	13,844
1956	12,500	1,618	20,220	36.0	7,265	1986	3,660	1,979	7,244	122.5	8,875
1957	9,800	1,416	13,873	36.9	5,118	1987	2,380	1,952	4,646	138.0	6,412
1958	8,600	1,352	11,628	39.0	4,538	1988	2,330	2,243	5,226	171.8	8,980
1959	9,000	1,559	14,034	34.7	4,876	1989	2,450	1,828	4,478	175.5	7,860
1960	8,700	1,405	12,220	38.4	4,893	1990	2,500	2,208	5,520	189.1	10,437
1961	9,000	1,512	13,610	39.1	5,326	1991	3,110	2,032	6,320	187.8	11,870
1962	9,200	1,623	14,933	36.7	5,483	1992 1/	3,290	2,129	7,004	171.5	12,012
1963	9,200	1,771	16,285	33.0	5,380						
1964	8,100	1,856	15,034	37.8	5,682						

1/ Preliminary.

Sources: Publications and reports of the U.S. Department of Agriculture's National Agricultural Statistics Service and Agricultural Marketing Service.

Table 93--Dark air-cured, type 35, Kentucky, acreage, yield per acre, production, price, and value, 1935-92

Crop year	Acres harvested	Yield	Production	Price	Value	Crop year	Acres harvested	Yield	Production	Price	Value
		per acre		per pound	of production			per acre		per pound	of production
			1,000		1,000				1,000		1,000
	Acres	Pounds	pounds	Cents	dollars		Acres	Pounds	pounds	Cents	dollars
1935	12,400	835	10,354	8.1	839	1965	5,800	1,590	9,222	37.2	3,431
1936	12,500	725	9,062	16.6	1,504	1966	5,600	1,955	10,948	37.2	4,073
1937	23,000	915	21,045	7.4	1,557	1967	5,000	1,570	7,850	41.7	3,273
1938	16,200	775	12,555	5.7	718	1968	5,200	1,850	9,620	48.7	4,685
1939	19,000	925	17,575	6.7	1,178	1969	5,500	1,850	10,175	40.2	4,090
1940	18,000	925	16,650	7.8	1,299	1970	4,500	1,870	8,415	47.0	3,955
1941	12,000	980	11,760	11.6	1,364	1971	4,700	1,840	8,648	46.8	4,047
1942	13,000	1,070	13,910	15.9	2,212	1972	4,450	1,810	8,055	51.1	4,116
1943	13,000	1,030	13,390	25.0	3,348	1973	4,100	1,600	6,560	61.1	4,008
1944	17,500	1,150	20,125	21.8	4,387	1974	3,650	1,620	5,913	75.5	4,464
1945	20,500	1,000	20,500	24.9	5,104	1975	4,250	1,700	7,225	90.2	6,517
1946	17,500	1,240	21,700	22.3	4,839	1976	5,100	1,600	8,160	115.7	9,441
1947	14,500	1,100	15,950	26.1	4,163	1977	6,100	1,825	11,133	117.7	13,104
1948	12,700	1,200	15,240	29.8	4,542	1978	6,300	2,000	12,600	97.4	12,272
1949	14,000	1,180	16,520	27.8	4,594	1979	5,500	1,680	9,240	112.5	10,395
1950	12,400	950	11,780	23.2	2,733	1980	5,500	1,740	9,570	123.5	11,819
1951	11,500	1,230	14,145	34.4	4,866	1981	5,700	1,655	9,434	134.5	12,689
1952	11,300	1,350	15,255	32.3	4,927	1982	5,800	1,985	11,513	121.0	13,931
1953	11,300	1,100	12,430	26.1	3,244	1983	4,700	1,600	7,661	155.0	11,875
1954	11,000	1,390	15,290	34.0	5,199	1984	4,800	2,155	10,344	130.6	13,509
1955	9,800	1,410	13,818	33.0	4,560	1985	4,100	2,050	8,405	128.5	10,800
1956	9,700	1,640	15,908	35.9	5,711	1986	2,900	2,000	5,800	121.9	7,070
1957	7,500	1,405	10,538	36.7	3,867	1987	1,900	1,940	3,686	137.9	5,083
1958	6,600	1,330	8,778	38.9	3,415	1988	1,850	2,280	4,218	172.5	7,276
1959	6,900	1,550	10,695	34.7	3,711	1989	1,950	1,850	3,608	175.7	6,339
1960	6,700	1,400	9,380	38.4	3,602	1990	2,000	2,250	4,500	189.9	8,546
1961	7,000	1,490	10,430	39.2	4,089	1991	2,500	2,040	5,100	189.3	9,654
1962	7,100	1,630	11,573	36.4	4,213	1992 1/	2,650	2,160	5,724	172.6	9,880
1963	7,100	1,770	12,567	32.7	4,109						
1964	6,300	1,835	11,560	37.7	4,358						

1/ Preliminary.

Sources: Publications and reports of the U.S. Department of Agriculture's National Agricultural Statistics Service and Agricultural Marketing Service.

Table 94--Dark air-cured, type 35, Tennessee, acreage, yield per acre, production, price, and value, 1935-92

Crop year	Acres harvested	Yield		Price per pound	Value of production	Crop year	Acres harvested	Yield		Price per pound	Value of production
		per acre	Production					per acre	Production		
		1,000 Pounds	1,000 pounds	Cents	1,000 dollars			1,000 Pounds	1,000 pounds	Cents	1,000 dollars
1935	2,800	850	2,380	8.5	202	1965	1,700	1,570	2,669	38.7	1,033
1936	2,100	800	1,680	15.5	260	1966	1,600	2,050	3,280	39.7	1,302
1937	3,800	960	3,648	7.1	259	1967	1,500	1,735	2,602	44.0	1,145
1938	3,800	900	3,420	6.6	226	1968	1,550	1,950	3,022	51.9	1,568
1939	5,400	930	5,022	5.8	291	1969	1,600	1,940	3,104	42.2	1,310
1940	5,200	940	4,888	6.5	318	1970	1,350	1,860	2,511	49.0	1,230
1941	3,800	975	3,705	10.8	400	1971	1,400	1,840	2,576	49.2	1,267
1942	3,600	1,050	3,780	14.1	533	1972	1,300	1,950	2,535	53.3	1,351
1943	3,500	980	3,430	24.7	847	1973	1,200	1,745	2,094	61.4	1,286
1944	4,600	1,080	4,968	20.0	994	1974	1,200	1,490	1,788	74.4	1,330
1945	6,000	1,000	6,000	24.0	1,440	1975	1,300	1,835	2,386	91.5	2,183
1946	5,300	1,250	6,625	22.3	1,477	1976	1,500	1,555	2,333	116.2	2,711
1947	4,600	1,050	4,830	24.5	1,183	1977	1,800	1,910	3,438	117.5	4,040
1948	3,400	1,240	4,216	29.0	1,223	1978	1,800	2,000	3,600	101.5	3,654
1949	3,800	1,235	4,693	28.1	1,319	1979	1,600	1,595	2,552	119.7	3,055
1950	3,700	1,050	3,885	24.8	963	1980	1,600	1,770	2,832	136.7	3,871
1951	3,400	1,275	4,335	34.2	1,483	1981	1,700	1,570	2,669	141.1	3,766
1952	3,500	1,350	4,725	31.8	1,503	1982	1,600	1,865	2,984	127.6	3,808
1953	3,500	1,125	3,938	26.7	1,051	1983	1,300	1,590	2,067	156.9	3,243
1954	3,200	1,400	4,480	34.4	1,541	1984	1,300	2,135	2,776	132.9	3,689
1955	3,000	1,425	4,275	33.6	1,436	1985	1,100	2,090	2,299	132.4	3,044
1956	2,800	1,540	4,312	36.5	1,574	1986	760	1,900	1,444	125.0	1,805
1957	2,300	1,450	3,335	37.5	1,251	1987	480	2,000	960	138.4	1,329
1958	2,000	1,425	2,850	39.4	1,123	1988	480	2,100	1,008	169.0	1,704
1959	2,100	1,590	3,339	34.9	1,165	1989	500	1,740	870	174.8	1,521
1960	2,000	1,420	2,840	38.4	1,091	1990	500	2,040	1,020	185.4	1,891
1961	2,000	1,590	3,180	38.9	1,237	1991	610	2,000	1,220	181.6	2,216
1962	2,100	1,600	3,360	37.8	1,270	1992 1/	640	2,000	1,280	166.6	2,132
1963	2,100	1,775	3,728	34.1	1,271						
1964	1,800	1,930	3,474	38.1	1,324						

1/ Preliminary.

Sources: Publications and reports of the U.S. Department of Agriculture's National Agricultural Statistics Service and Agricultural Marketing Service.

Table 95--Dark air-cured, type 36, Kentucky, acreage, yield per acre, production, price, and value, 1935-92

Crop year	Acres harvested	Yield per acre	Production	Price per pound	Value of production	Crop year	Acres harvested	Yield per acre	Production	Price per pound	Value of production
1935	18,000	845	15,210	7.3	1,110	1965	3,800	1,745	6,631	36.1	2,394
1936	16,000	700	11,200	14.4	1,613	1966	3,500	2,010	7,035	36.3	2,554
1937	22,000	900	19,800	9.0	1,782	1967	3,000	1,675	5,025	37.9	1,904
1938	17,000	870	14,790	9.6	1,420	1968	3,100	1,740	5,394	42.7	2,303
1939	20,500	875	17,938	7.4	1,327	1969	3,000	1,610	4,830	39.4	1,903
1940	20,000	875	17,500	7.6	1,330	1970	2,400	1,850	4,440	42.5	1,887
1941	14,000	975	13,650	11.7	1,597	1971	2,450	1,820	4,459	46.4	2,069
1942	14,500	1,030	14,935	13.7	2,048	1972	2,500	1,950	4,875	47.4	2,311
1943	11,500	950	10,925	29.4	3,212	1973	2,250	1,680	3,780	63.5	2,400
1944	15,000	1,100	16,500	24.7	4,076	1974	2,150	1,800	3,870	80.1	3,100
1945	14,600	1,000	14,600	24.8	3,621	1975	2,400	1,825	4,380	88.3	3,868
1946	14,000	1,220	17,080	22.6	3,860	1976	2,650	1,730	4,585	118.5	5,433
1947	13,500	1,030	13,905	25.4	3,532	1977	3,250	1,780	5,785	117.8	6,815
1948	10,700	1,160	12,412	26.5	3,269	1978	3,150	1,890	5,954	101.1	6,019
1949	10,000	1,100	11,000	27.8	3,058	1979	2,600	1,675	4,355	105.3	4,586
1950	9,300	1,000	9,300	22.6	2,102	1980	2,200	1,740	3,828	126.5	4,842
1951	8,000	1,140	9,120	34.2	3,119	1981	2,300	1,545	3,554	123.1	4,375
1952	8,000	1,250	10,000	30.4	3,040	1982	2,800	1,930	5,404	124.3	6,717
1953	7,500	970	7,275	22.8	1,659	1983	2,700	1,690	4,563	142.5	6,502
1954	7,600	1,400	10,640	34.7	3,692	1984	2,700	2,170	5,859	120.7	7,072
1955	7,200	1,350	9,720	29.3	2,848	1985	2,300	1,950	4,485	119.0	5,337
1956	6,800	1,545	10,506	30.0	3,152	1986	1,700	2,220	3,774	115.4	4,355
1957	4,700	1,265	5,946	34.4	3,045	1987	1,100	2,000	2,200	114.4	2,517
1958	4,100	1,095	4,490	36.7	1,648	1988	950	2,280	2,166	141.1	3,056
1959	4,200	1,265	5,313	34.0	1,806	1989	1,000	1,950	1,950	157.6	3,073
1960	4,300	1,400	6,020	35.4	2,131	1990	900	2,250	2,025	178.7	3,619
1961	4,500	1,550	6,975	35.3	2,463	1991	1,200	2,020	2,424	174.1	4,220
1962	4,700	1,610	7,567	35.1	2,656	1992 1/	1,350	2,450	3,308	164.8	5,452
1963	4,600	1,710	7,868	34.0	2,674						
1964	4,300	1,775	7,632	35.5	2,709						

1/ Preliminary.

Sources: Publications and reports of the U.S. Department of Agriculture's National Agricultural Statistics Service and Agricultural Marketing Service.



Table 98—Dark air-cured, type 37, Virginia, acreage, yield per acre, production, price, and value, 1935-92

Crop year	Acres harvested	Yield	Production	Price	Value	Crop year	Acres harvested	Yield	Production	Price	Value
		per acre		per pound	of production			per acre		per pound	of production
			1,000		1,000				1,000		1,000
	Acres	Pounds	pounds	Cents	dollars		Acres	Pounds	pounds	Cents	dollars
1935	3,100	900	2,790	11.0	307	1965	1,800	1,105	1,989	39.2	780
1936	3,300	780	2,574	15.1	389	1966	1,400	1,065	1,491	42.3	631
1937	3,800	785	2,983	8.9	265	1967	1,200	1,090	1,308	45.2	591
1938	2,800	780	2,184	12.7	277	1968	1,100	1,095	1,204	53.2	641
1939	3,400	975	3,315	12.2	404	1969	1,100	1,225	1,348	52.8	712
1940	3,400	925	3,145	9.3	292	1970	1,000	1,100	1,100	53.8	592
1941	2,600	850	2,210	17.9	396	1971	900	1,200	1,080	54.1	584
1942	2,700	900	2,430	22.7	552	1972	800	1,010	808	57.9	468
1943	2,700	780	2,106	34.5	727	1973	700	1,320	924	69.2	639
1944	2,900	1,060	3,074	31.5	968	1974	680	1,315	894	82.1	734
1945	2,800	800	2,240	33.8	757	1975	730	930	679	85.5	581
1946	3,800	1,035	3,933	24.2	952	1976	680	1,115	758	105.0	796
1947	2,600	925	2,405	28.6	688	1977	800	1,030	824	100.0	824
1948	3,000	945	2,835	32.0	907	1978	730	1,205	880	88.8	781
1949	4,000	955	3,820	31.4	1,199	1979	540	1,055	570	90.8	519
1950	3,200	1,120	3,584	33.9	1,215	1980	390	1,010	394	127.1	501
1951	3,500	1,145	4,008	34.6	1,387	1981	510	1,320	673	131.7	886
1952	3,400	1,100	3,740	31.6	1,182	1982	570	1,290	735	106.4	782
1953	3,700	790	2,923	31.8	930	1983	490	780	382	132.5	506
1954	4,100	900	3,690	32.2	1,188	1984	440	1,340	590	94.3	556
1955	4,200	775	3,255	25.3	824	1985	200	1,150	230	100.0	230
1956	3,100	1,030	3,193	35.7	1,140	1986	130	1,245	162	124.2	201
1957	2,600	1,030	2,678	34.0	911	1987	130	1,000	130	102.5	133
1958	1,600	1,170	1,872	36.8	689	1988	110	1,155	127	123.9	157
1959	2,100	1,040	2,184	34.4	751	1989	90	1,155	104	135.1	141
1960	1,800	995	1,791	37.9	679	1990	80	1,275	102	145.6	149
1961	2,100	1,045	2,194	39.8	873	1991	100	1,560	156	143.4	224
1962	2,200	1,040	2,288	37.4	856	1992 1/	100	1,240	124	138.0	171
1963	1,500	760	1,140	31.4	358						
1964	1,700	1,060	1,802	41.2	742						

1/ Preliminary.

Sources: Publications and reports of the U.S. Department of Agriculture's National Agricultural Statistics Service and Agricultural Marketing Service.

Table 97--U.S. cigar tobaccos, types 41-65, acreage, yield per acre, production, price, and value, 1935-92

Crop year	Acres harvested	Yield per acre	Production	Price per pound	Value of production	Crop year	Acres harvested	Yield per acre	Production	Price per pound	Value of production
1935	68,800	1,330	91,489	16.8	15,358	1965	59,800	1,736	103,824	74.0	76,804
1936	75,400	1,385	104,414	18.9	19,781	1966	49,920	1,672	83,444	86.4	72,079
1937	88,000	1,257	110,837	17.7	19,585	1967	46,680	1,679	78,355	92.9	72,822
1938	84,900	1,204	114,281	15.3	16,521	1968	45,760	1,653	75,630	91.2	68,969
1939	100,900	1,365	137,727	18.6	25,611	1969	41,950	1,684	70,632	103.0	72,895
1940	103,100	1,379	142,167	17.6	25,015	1970	38,720	1,802	69,788	106.0	74,321
1941	99,400	1,439	142,999	20.5	29,258	1971	37,140	1,777	65,994	103.0	67,848
1942	89,000	1,328	118,225	25.8	30,556	1972	34,810	1,530	53,261	110.0	58,550
1943	80,800	1,340	108,035	37.9	40,987	1973	34,590	1,637	56,637	124.8	70,697
1944	85,700	1,442	123,603	41.0	50,654	1974	32,510	1,878	61,055	150.3	91,753
1945	89,000	1,349	120,075	57.7	69,293	1975	31,790	1,688	53,669	142.0	76,236
1946	100,300	1,435	143,901	60.5	87,059	1976	32,510	1,730	56,246	126.5	71,155
1947	102,700	1,397	143,424	61.9	88,783	1977	31,800	1,929	61,329	116.4	72,992
1948	98,400	1,462	143,841	58.2	83,745	1978	30,930	1,775	54,893	127.6	70,052
1949	97,500	1,480	144,304	51.4	74,125	1979	29,590	1,727	51,106	159.8	81,661
1950	100,300	1,457	146,182	48.7	71,231	1980	31,790	1,893	60,194	175.3	105,521
1951	84,800	1,506	127,704	47.2	60,245	1981	33,040	1,927	63,681	159.0	101,242
1952	72,900	1,482	108,059	54.6	59,000	1982	25,810	1,941	50,108	131.4	65,846
1953	71,800	1,483	106,466	58.9	62,670	1983	20,055	1,844	36,991	145.4	53,776
1954	76,200	1,595	121,442	56.7	68,832	1984	19,170	1,922	36,839	157.4	57,990
1955	74,500	1,502	111,872	52.2	58,389	1985	19,510	2,017	39,355	153.8	60,522
1956	65,200	1,617	105,443	54.8	57,749	1986	16,580	1,885	31,254	150.9	47,172
1957	61,600	1,505	92,803	62.1	57,595	1987	12,620	1,846	23,296	190.9	44,462
1958	61,800	1,576	97,335	62.8	61,094	1988	11,800	1,896	22,372	305.3	68,291
1959	67,800	1,585	107,496	62.2	66,876	1989	13,210	1,931	25,512	322.6	82,295
1960	68,250	1,587	108,344	62.0	67,165	1990	15,590	1,942	30,278	319.9	96,849
1961	65,640	1,648	108,204	61.5	66,507	1991	16,250	2,005	32,567	267.0	87,017
1962	62,130	1,798	111,695	62.2	69,465	1992 1/	16,320	1,828	29,835	218.1	65,069
1963	58,350	1,735	101,227	65.2	66,018						
1964	58,200	1,689	98,277	76.4	75,084						

1/ Preliminary.

Sources: Publications and reports of the U.S. Department of Agriculture's National Agricultural Statistics Service and Agricultural Marketing Service.

Table 98--U.S. cigar filler, types 41-44, acreage, yield per acre, production, price, and value, 1935-92

Crop year	Acres harvested	Yield per acre	Production	Price per pound	Value of production	Crop year	Acres harvested	Yield per acre	Production	Price per pound	Value of production
1935	38,700	1,288	49,849	9.7	4,852	1965	30,700	1,848	56,720	24.2	13,732
1936	59,600	1,344	53,220	11.0	5,868	1966	24,200	1,746	42,257	25.4	10,745
1937	41,700	1,204	50,219	10.0	5,001	1967	23,300	1,801	41,959	28.1	11,785
1938	41,600	1,239	51,530	12.4	6,405	1968	23,050	1,766	40,699	30.1	12,244
1939	48,800	1,292	63,055	11.7	7,372	1969	21,700	1,811	39,305	30.2	11,862
1940	48,400	1,337	64,725	12.0	7,789	1970	18,650	1,796	33,488	31.6	10,583
1941	47,600	1,497	71,244	12.5	8,876	1971	17,250	1,639	28,265	36.7	10,365
1942	43,100	1,249	53,824	13.2	7,106	1972	15,350	1,458	22,383	45.6	10,213
1943	37,900	1,241	47,039	18.6	8,727	1973	15,200	1,659	25,224	51.9	13,085
1944	37,900	1,440	54,578	19.5	10,660	1974	15,000	1,937	29,060	58.1	16,885
1945	36,000	1,261	45,396	34.0	15,434	1975	13,800	1,651	22,788	58.3	13,277
1946	39,000	1,469	57,276	32.9	18,832	1976	15,300	1,726	26,415	59.9	15,821
1947	42,700	1,419	60,578	30.6	18,519	1977	15,300	1,950	29,835	60.2	17,974
1948	43,600	1,566	68,288	25.8	17,600	1978	14,600	1,930	28,180	62.2	17,530
1949	42,400	1,542	65,362	26.2	17,099	1979	12,500	1,572	19,646	73.5	14,438
1950	45,100	1,474	66,480	25.2	16,730	1980	14,400	1,881	27,080	88.8	24,036
1951	39,900	1,594	63,441	19.6	12,445	1981	15,000	1,981	29,713	82.1	24,382
1952	29,400	1,590	46,755	25.2	11,765	1982	12,500	1,993	24,910	75.4	18,781
1953	30,500	1,468	44,764	26.2	11,718	1983	9,100	1,776	16,163	82.1	13,282
1954	33,800	1,681	56,814	26.7	15,172	1984	8,800	1,913	16,830	90.0	15,147
1955	33,900	1,569	53,205	24.1	12,834	1985	8,820	1,959	17,281	72.6	12,538
1956	32,900	1,665	54,768	23.8	13,017	1986	7,920	1,984	15,710	66.7	10,486
1957	32,600	1,403	45,752	20.7	9,484	1987	6,050	1,896	11,472	72.1	8,277
1958	33,000	1,621	53,505	27.8	14,886	1988	6,020	1,948	11,728	104.0	12,197
1959	34,900	1,730	60,378	31.0	18,730	1989	5,500	1,950	10,725	127.0	13,621
1960	35,300	1,680	59,300	28.0	16,611	1990	6,400	2,050	13,120	139.0	18,237
1961	35,600	1,717	61,134	27.2	16,605	1991	6,700	2,050	13,735	143.0	19,641
1962	34,200	1,972	67,455	24.0	16,202	1992 1/	7,000	2,000	14,000	115.0	16,100
1963	31,900	1,837	58,586	21.7	12,717						
1964	30,700	1,683	51,654	27.0	13,929						

1/ Preliminary.

Sources: Publications and reports of the U.S. Department of Agriculture's National Agricultural Statistics Service and Agricultural Marketing Service.

Table 99--Cigar filler, type 41, Pennsylvania and United States, acreage, yield per acre, production, price, and value, 1935-92

Crop year	Acres harvested	Yield per acre	Production	Price per pound	Value of production	Crop year	Acres harvested	Yield per acre	Production	Price per pound	Value of production
1935	21,400	1,460	31,244	11.0	3,437	1965	27,000	1,900	51,300	24.0	12,312
1936	25,000	1,580	39,500	11.5	4,542	1966	21,000	1,725	36,225	25.0	9,056
1937	25,500	1,330	33,915	10.4	3,527	1967	21,000	1,825	38,325	28.0	10,731
1938	27,300	1,395	38,084	13.8	5,179	1968	21,000	1,775	37,275	30.0	11,183
1939	31,600	1,425	45,030	12.9	5,809	1968	20,000	1,825	36,500	30.0	10,950
1940	33,400	1,500	50,100	13.3	6,683	1970	17,000	1,800	30,600	31.0	9,486
1941	35,400	1,630	57,702	13.2	7,617	1971	15,200	1,610	24,472	36.0	8,810
1942	33,600	1,240	41,664	13.7	5,708	1972	13,000	1,400	18,200	46.0	8,372
1943	31,400	1,260	39,564	18.6	7,359	1973	13,000	1,700	22,100	52.0	11,492
1944	32,000	1,500	48,000	19.7	9,456	1974	13,000	2,000	26,000	58.0	15,080
1945	32,200	1,280	41,216	34.0	14,013	1975	12,000	1,650	19,800	58.0	11,484
1946	33,500	1,525	51,088	32.5	16,604	1976	13,500	1,750	23,625	60.0	14,175
1947	36,200	1,440	52,128	30.5	15,899	1977	15,300	1,950	29,835	60.0	15,714
1948	36,800	1,560	57,408	26.3	15,098	1978	13,000	1,940	25,220	62.0	15,636
1949	35,400	1,530	54,162	26.4	14,299	1979	11,200	1,580	17,696	72.0	12,741
1950	37,300	1,500	55,950	26.4	14,771	1980	13,000	1,900	24,700	87.0	21,489
1951	34,900	1,610	56,189	19.0	10,676	1981	13,300	2,050	27,265	80.0	21,812
1952	23,700	1,600	37,920	25.2	9,556	1982	10,700	2,000	21,400	73.0	15,622
1953	25,800	1,480	38,184	27.5	10,501	1983	7,700	1,850	14,245	83.0	11,823
1954	29,200	1,670	48,764	27.4	13,361	1984	7,700	1,900	14,630	90.0	13,167
1955	29,500	1,550	45,725	24.5	11,203	1985	8,000	1,950	15,800	71.0	11,076
1956	29,000	1,670	48,430	24.0	11,623	1986	7,600	2,000	15,200	86.0	10,032
1957	29,000	1,420	41,180	20.5	8,442	1987	6,000	1,900	11,400	72.0	8,208
1958	30,000	1,700	51,000	28.0	14,280	1988	6,000	1,950	11,700	104.0	12,168
1959	31,000	1,725	53,475	31.5	16,845	1989	5,500	1,950	10,725	127.0	13,821
1960	31,000	1,700	52,700	28.0	14,756	1990	6,400	2,050	13,120	139.0	18,237
1961	31,000	1,725	53,475	27.0	14,438	1991	6,700	2,050	13,735	143.0	19,641
1962	30,000	2,000	60,000	23.5	14,100	1992 1/	7,000	2,000	14,000	115.0	16,100
1963	28,000	1,850	51,800	21.0	10,878						
1964	27,000	1,700	45,900	27.0	12,393						

1/ Preliminary.

Sources: Publications and reports of the U.S. Department of Agriculture's National Agricultural Statistics Service and Agricultural Marketing Service.

Table 100--U.S. cigar filler, types 42-44, acreage, yield per acre, production, price, and value, 1935-92

Crop year	Acres harvested	Yield	Production	Price	Value	Crop year	Acres harvested	Yield	Production	Price	Value
		per acre		per pound	of production			per acre		per pound	of production
		1,000			1,000						
	Acres	Pounds	pounds	Cents	dollars		Acres	Pounds	pounds	Cents	dollars
1935	16,200	1,075	17,415	7.2	1,254	1965	3,700	1,465	5,420	26.2	1,420
1936	14,000	940	13,160	9.5	1,250	1966	3,200	1,885	6,032	28.0	1,689
1937	15,500	1,000	15,500	8.8	1,364	1967	2,300	1,580	3,634	29.0	1,054
1938	13,600	925	12,580	8.8	1,107	1968	2,050	1,670	3,424	31.0	1,061
1939	16,500	1,050	17,325	8.4	1,455	1969	1,700	1,650	2,805	32.5	912
1940	15,000	975	14,625	7.7	1,126	1970	1,650	1,750	2,888	38.0	1,097
1941	12,200	1,110	13,542	9.3	1,259	1971	2,050	1,850	3,793	41.0	1,555
1942	9,500	1,280	12,160	11.5	1,398	1972	2,350	1,780	4,183	44.0	1,841
1943	6,500	1,150	7,475	18.3	1,368	1973	2,200	1,420	3,124	51.0	1,593
1944	5,900	1,115	6,578	18.3	1,204	1974	2,000	1,530	3,060	59.0	1,805
1945	3,800	1,100	4,180	34.0	1,421	1975	1,800	1,660	2,988	60.0	1,793
1946	5,500	1,125	6,188	36.0	2,228	1976	1,800	1,650	2,790	59.0	1,646
1947	6,500	1,300	8,450	31.0	2,620	1977	1,800	2,025	3,645	62.0	2,260
1948	6,800	1,600	10,880	23.0	2,502	1978	1,600	1,850	2,960	64.0	1,894
1949	7,000	1,600	11,200	25.0	2,800	1979	1,300	1,500	1,950	87.0	1,697
1950	7,800	1,350	10,530	18.6	1,959	1980	1,400	1,700	2,380	107.0	2,547
1951	4,900	1,480	7,252	24.4	1,769	1981	1,700	1,440	2,448	105.0	2,570
1952	5,700	1,550	8,835	25.0	2,209	1982	1,800	1,950	3,510	90.0	3,159
1953	4,700	1,400	6,580	18.5	1,217	1983	1,400	1,370	1,918	75.0	1,439
1954	4,600	1,750	8,050	22.5	1,811	1984	1,100	2,000	2,200	90.0	1,980
1955	4,400	1,700	7,480	21.8	1,631	1985	820	2,050	1,681	87.0	1,462
1956	3,900	1,625	6,338	22.0	1,394	1986	320	1,595	510	89.0	454
1957	3,600	1,270	4,572	22.8	1,042	1987	50	1,440	72	96.0	69
1958	3,000	835	2,505	24.2	606	1988	20	1,400	28	104.0	29
1959	3,900	1,770	6,903	27.3	1,885	1989	--	--	--	--	--
1960	4,300	1,535	6,600	28.1	1,855	1990	--	--	--	--	--
1961	4,600	1,665	7,659	28.3	2,167	1991	--	--	--	--	--
1962	4,200	1,775	7,455	28.2	2,102	1992	--	--	--	--	--
1963	3,900	1,740	6,786	27.1	1,839						
1964	3,700	1,555	5,754	26.7	1,536						

-- = Not available. Production discontinued.

Sources: Publications and reports of the U.S. Department of Agriculture's National Agricultural Statistics Service and Agricultural Marketing Service.

Table 101—Cigar filler, types 42-44, Ohio, acreage, yield per acre, production, price, and value, 1935-92

Crop year	Acres harvested	Yield per acre	Production	Price per pound	Value of production	Crop year	Acres harvested	Yield per acre	Production	Price per pound	Value of production
1935	16,200	1,075	17,415	7.2	1,254	1965	3,700	1,465	5,420	26.2	1,420
1936	14,000	940	13,160	9.5	1,250	1966	3,200	1,885	6,032	28.0	1,689
1937	15,500	1,000	15,500	8.8	1,364	1967	2,300	1,580	3,634	29.0	1,054
1938	13,600	925	12,580	8.8	1,107	1968	2,050	1,670	3,424	31.0	1,061
1939	16,500	1,050	17,325	8.4	1,455	1969	1,700	1,650	2,805	32.5	912
1940	15,000	975	14,625	7.7	1,126	1970	1,850	1,750	2,888	38.0	1,097
1941	12,200	1,110	13,542	9.3	1,259	1971	2,050	1,850	3,793	41.0	1,555
1942	9,500	1,280	12,160	11.5	1,398	1972	2,350	1,780	4,183	44.0	1,841
1943	6,500	1,150	7,475	18.3	1,368	1973	2,200	1,420	3,124	51.0	1,593
1944	5,800	1,115	6,578	18.3	1,204	1974	2,000	1,530	3,060	59.0	1,805
1945	3,800	1,100	4,180	34.0	1,421	1975	1,800	1,660	2,985	60.0	1,793
1946	5,500	1,125	6,188	36.0	2,228	1976	1,800	1,550	2,790	59.0	1,646
1947	6,500	1,300	8,450	31.0	2,620	1977	1,800	2,025	3,645	62.0	2,260
1948	6,800	1,600	10,880	23.0	2,502	1978	1,600	1,850	2,960	64.0	1,894
1949	7,000	1,600	11,200	25.0	2,800	1979	1,300	1,500	1,950	87.0	1,697
1950	7,800	1,350	10,530	18.6	1,959	1980	1,400	1,700	2,380	107.0	2,547
1951	4,900	1,480	7,252	24.4	1,769	1981	1,700	1,440	2,448	105.0	2,570
1952	5,700	1,550	8,835	25.0	2,209	1982	1,800	1,950	3,510	90.0	3,159
1953	4,700	1,400	6,580	18.5	1,217	1983	1,400	1,370	1,918	75.0	1,439
1954	4,600	1,750	8,050	22.5	1,811	1984	1,100	2,000	2,200	90.0	1,980
1955	4,400	1,700	7,480	21.8	1,631	1985	820	2,050	1,681	87.0	1,462
1956	3,900	1,625	6,338	22.0	1,394	1986	320	1,595	510	89.0	454
1957	3,600	1,270	4,572	22.8	1,042	1987	50	1,440	72	96.0	69
1958	3,000	835	2,505	24.2	606	1988	20	1,400	28	104.0	29
1959	3,900	1,770	6,903	27.3	1,885	1989	--	--	--	--	--
1960	4,300	1,535	6,600	28.1	1,855	1990	--	--	--	--	--
1961	4,600	1,665	7,659	28.3	2,167	1991	--	--	--	--	--
1962	4,200	1,775	7,455	28.2	2,102	1992	--	--	--	--	--
1963	3,900	1,740	6,786	27.1	1,839						
1964	3,700	1,555	5,754	28.7	1,536						

-- = Not available. Production discontinued.

Sources: Publications and reports of the U.S. Department of Agriculture's National Agricultural Statistics Service and Agricultural Marketing Service.

Table 102--U.S. cigar binder, types 51-55, acreage, yield per acre, production, price, and value, 1935-92

Crop year	Acres harvested	Yield per acre	Production	Price per pound	Value of production	Crop year	Acres harvested	Yield per acre	Production	Price per pound	Value of production
1935	22,100	1,531	33,845	12.7	4,295	1965	13,500	1,799	24,206	32.7	7,908
1936	26,800	1,559	41,776	14.7	6,133	1966	11,120	1,814	20,169	36.7	7,400
1937	36,300	1,430	51,910	13.4	6,976	1967	9,780	1,924	18,819	37.1	6,987
1938	42,800	1,255	53,722	9.6	4,637	1968	9,260	1,821	16,863	41.0	6,920
1939	41,200	1,536	63,266	16.6	10,538	1969	9,000	1,716	15,448	44.3	6,838
1940	44,400	1,530	67,943	14.5	9,859	1970	10,470	2,041	21,368	53.1	11,348
1941	41,000	1,503	61,619	16.9	10,408	1971	12,210	2,075	25,332	56.1	14,199
1942	36,300	1,520	55,159	20.4	11,242	1972	12,360	1,714	21,187	51.1	10,823
1943	33,100	1,540	50,976	30.3	15,460	1973	11,760	1,841	21,647	62.1	13,447
1944	37,300	1,548	57,735	30.9	17,858	1974	10,860	1,934	21,007	76.0	15,958
1945	41,800	1,518	63,465	48.0	30,462	1975	12,520	1,851	23,175	76.9	17,823
1946	48,800	1,519	74,124	52.6	38,961	1976	12,610	1,795	22,633	76.5	17,317
1947	46,400	1,495	69,356	43.8	30,348	1977	13,380	2,007	26,847	88.4	23,722
1948	39,700	1,524	60,490	41.1	24,832	1978	13,620	1,684	22,940	105.6	24,224
1949	39,500	1,561	61,654	36.0	22,201	1979	14,370	1,911	27,457	120.9	33,197
1950	41,500	1,548	64,222	35.9	23,086	1980	14,400	1,985	28,590	129.9	37,149
1951	31,400	1,571	49,335	38.3	18,892	1981	15,440	1,932	29,830	118.9	35,480
1952	30,400	1,532	46,574	38.8	18,057	1982	12,190	1,937	23,606	115.1	27,165
1953	29,000	1,618	46,911	44.9	21,079	1983	9,975	1,920	19,156	115.5	22,122
1954	29,400	1,642	48,196	40.8	19,645	1984	9,150	1,998	18,264	116.4	21,280
1955	27,700	1,555	43,020	32.4	13,954	1985	9,330	2,147	20,033	110.6	22,165
1956	19,000	1,763	33,513	38.2	12,808	1986	7,330	1,891	13,860	105.5	14,626
1957	15,900	1,766	28,164	37.1	10,460	1987	5,290	1,935	10,234	112.8	11,539
1958	15,900	1,719	27,279	38.4	10,483	1988	4,400	1,940	8,536	133.6	11,405
1959	18,900	1,511	28,567	36.3	10,364	1989	6,230	2,007	12,504	153.0	19,133
1960	18,350	1,511	27,735	32.9	9,133	1990	7,560	1,919	14,506	158.0	22,920
1961	16,640	1,678	27,920	31.8	8,866	1991	8,100	2,052	16,624	164.1	27,272
1962	14,730	1,691	24,915	33.3	8,295	1992 1/	8,320	1,721	14,321	162.2	23,225
1963	13,550	1,767	23,945	35.0	8,378						
1964	13,700	1,862	25,503	37.3	9,502						

1/ Preliminary.

Sources: Publications and reports of the U.S. Department of Agriculture's National Agricultural Statistics Service and Agricultural Marketing Service.



Table 103--U.S. cigar binder, type 51, acreage, yield per acre, production, price, and value, 1935-92

Crop year	Acres harvested	Yield per acre	Production	Price per pound	Value of production	Crop year	Acres harvested	Yield per acre	Production	Price per pound	Value of production
	Acres	Pounds	1,000 pounds	Cents	1,000 dollars		Acres	Pounds	1,000 pounds	Cents	1,000 dollars
1935	6,300	1,700	10,710	18.5	1,981	1965	1,900	1,830	3,477	46.5	1,617
1936	7,500	1,700	12,751	20.5	2,614	1966	1,300	2,075	2,698	52.0	1,403
1937	8,900	1,540	13,708	15.5	2,125	1967	1,100	1,785	1,964	55.0	1,080
1938	8,100	1,130	9,155	15.0	800	1968	1,200	1,765	2,118	60.0	1,271
1939	7,700	1,620	12,474	22.0	2,745	1969	1,200	1,405	1,686	59.0	995
1940	8,000	1,541	12,326	21.0	2,589	1970	1,300	1,700	2,210	67.0	1,481
1941	8,000	1,601	12,808	22.0	2,820	1971	1,300	1,670	2,171	67.0	1,455
1942	6,800	1,521	10,344	26.0	2,688	1972	1,300	1,550	2,015	72.0	1,451
1943	6,800	1,670	11,022	40.0	4,409	1973	1,350	1,700	2,295	73.0	1,675
1944	8,100	1,670	13,525	39.0	5,273	1974	1,300	1,700	2,210	82.0	1,812
1945	9,000	1,618	14,566	60.0	8,737	1975	1,350	1,550	2,093	92.0	1,926
1946	10,000	1,590	15,896	74.0	11,756	1976	1,350	1,580	2,133	90.0	1,920
1947	10,000	1,502	15,015	51.0	7,658	1977	1,200	1,770	2,124	125.0	2,655
1948	9,000	1,561	14,049	60.0	8,427	1978	1,350	1,700	2,295	150.0	3,443
1949	9,000	1,571	14,138	53.0	7,497	1979	1,250	1,600	2,000	170.0	3,400
1950	10,100	1,620	16,366	52.0	8,507	1980	1,250	1,700	2,125	190.0	4,038
1951	8,700	1,660	14,446	51.0	7,363	1981	1,500	1,950	2,925	190.0	5,558
1952	9,300	1,591	14,793	50.0	7,398	1982	1,790	1,630	2,918	190.0	5,544
1953	8,400	1,750	14,703	58.4	8,592	1983	1,120	1,725	1,932	160.0	3,091
1954	8,000	1,669	13,355	56.5	7,543	1984	900	1,765	1,589	170.0	2,701
1955	7,700	1,569	12,082	44.9	5,425	1985	1,000	1,800	1,800	180.0	3,240
1956	4,300	1,750	7,525	59.0	4,440	1986	1,000	1,750	1,750	180.0	3,150
1957	2,800	1,820	5,096	50.0	2,548	1987	980	1,700	1,666	170.0	3,169
1958	2,000	1,800	3,600	54.0	1,944	1988	950	1,716	1,630	170.0	2,772
1959	2,800	1,620	4,536	45.0	2,041	1989	730	1,721	1,256	180.0	2,261
1960	2,100	1,730	3,633	44.0	1,599	1990	660	1,758	1,160	250.0	2,901
1961	1,700	1,800	3,060	43.3	1,325	1991	800	1,791	1,433	260.0	3,726
1962	1,500	1,920	2,880	53.5	1,541	1992 1/	820	1,810	1,484	280.0	4,155
1963	1,800	2,050	3,690	51.0	1,882						
1964	1,900	1,975	3,752	50.0	1,876						

1/ Preliminary.

Sources: Publications and reports of the U.S. Department of Agriculture's National Agricultural Statistics Service and Agricultural Marketing Service.



Table 104-U.S. cigar binder, type 52, acreage, yield per acre, production, price, and value, 1935-92

Crop year	Acres harvested	Yield	Production	Price	Value	Crop year	Acres harvested	Yield	Production	Price	Value
		per acre		per pound	of production			per acre		per pound	of production
		1,000	1,000					1,000	1,000		
	Acres	Pounds	pounds	Cents	dollars		Acres	Pounds	pounds	Cents	dollars
1935	4,100	1,650	6,765	17.4	1,176	1965	700	2,125	1,488	44.5	662
1936	4,900	1,714	8,400	17.9	1,500	1966	520	2,200	1,144	49.5	566
1937	7,000	1,557	10,898	16.4	1,782	1967	380	1,915	728	53.0	386
1938	7,300	1,153	8,417	15.0	1,030	1968	360	1,950	702	58.0	407
1939	8,100	1,713	13,878	24.0	3,331	1969	400	1,520	608	56.0	340
1940	8,000	1,723	13,783	21.7	2,990	1970	370	1,950	722	61.0	440
1941	7,700	1,744	13,426	24.0	3,222	1971	310	2,050	636	61.0	388
1942	7,600	1,673	12,716	26.4	3,352	1972	260	1,850	481	62.0	298
1943	6,500	1,687	10,963	37.7	4,129	1973	210	1,850	389	72.0	280
1944	6,700	1,750	11,724	37.3	4,377	1974	160	2,040	326	82.0	267
1945	6,800	1,496	10,172	56.3	5,731	1975	170	1,650	281	98.0	275
1946	7,900	1,640	12,958	69.0	8,941	1976	160	1,819	291	87.0	253
1947	9,100	1,658	15,084	73.3	11,062	1977	160	1,880	338	98.0	331
1948	8,800	1,662	14,824	62.3	9,111	1978	170	2,000	340	110.0	374
1949	8,600	1,705	14,661	41.9	6,147	1979	220	1,850	407	120.0	488
1950	8,800	1,728	15,202	39.8	6,047	1980	250	2,000	500	131.0	655
1951	6,600	1,695	11,190	42.6	4,766	1981	240	2,300	552	140.0	773
1952	5,800	1,667	9,671	48.9	4,729	1982	300	1,840	552	135.0	745
1953	6,200	1,945	12,060	54.9	6,616	1983	255	2,090	533	140.0	746
1954	6,400	1,859	11,897	44.0	5,229	1984	150	1,965	295	155.0	457
1955	5,700	1,742	9,929	35.0	3,474	1985	130	1,960	255	160.0	408
1956	2,900	1,995	5,785	42.3	2,446	1986	130	1,925	250	160.0	400
1957	1,500	2,093	3,244	44.9	1,455	1987	110	1,800	198	170.0	337
1958	900	2,084	1,813	49.0	895	1988	100	1,850	185	170.0	315
1959	1,700	1,865	3,170	41.2	1,305	1989	100	1,850	185	180.0	333
1960	1,650	1,947	3,213	42.5	1,366	1990	90	2,120	191	250.0	478
1961	1,240	1,932	2,396	40.6	973	1991	130	2,000	260	260.0	676
1962	1,130	2,140	2,418	42.5	1,028	1992 1/	170	1,880	320	280.0	896
1963	1,050	2,168	2,276	41.6	947						
1964	900	2,118	1,906	43.8	835						

1/ Preliminary.

Sources: Publications and reports of the U.S. Department of Agriculture's National Agricultural Statistics Service and Agricultural Marketing Service.

Table 105—Cigar binder, type 52, Massachusetts, acreage, yield per acre, production, price, and value, 1935-92

Crop year	Acres	Yield per acre	Production	Price per pound	Value of production	Crop year	Acres	Yield per acre	Production	Price per pound	Value of production
	harvested	per acre		per pound	of production		harvested	per acre		per pound	of production
	Acres	Pounds	1,000 pounds	Cents	1,000 dollars		Acres	Pounds	1,000 pounds	Cents	1,000 dollars
1935	2,600	1,650	4,290	17.2	738	1965	700	2,125	1,488	44.5	662
1936	3,100	1,740	5,394	17.5	944	1966	520	2,200	1,144	49.5	566
1937	4,600	1,550	7,130	16.0	1,141	1967	380	1,915	728	53.0	386
1938	4,700	1,210	5,687	15.0	882	1968	360	1,950	702	58.0	407
1939	4,800	1,750	8,400	24.0	2,016	1969	400	1,520	608	58.0	340
1940	5,100	1,770	9,027	21.0	1,896	1970	370	1,950	722	61.0	440
1941	4,900	1,780	8,722	24.0	2,093	1971	310	2,050	636	61.0	388
1942	4,600	1,760	8,096	26.0	2,105	1972	260	1,850	481	62.0	298
1943	4,300	1,690	7,267	38.0	2,761	1973	210	1,850	389	72.0	280
1944	4,500	1,740	7,830	37.0	2,897	1974	160	2,040	326	82.0	267
1945	4,600	1,470	6,762	56.0	3,787	1975	170	1,650	281	98.0	275
1946	5,300	1,660	8,798	69.0	6,071	1976	160	1,819	291	87.0	253
1947	6,100	1,740	10,614	76.0	8,067	1977	180	1,880	338	98.0	331
1948	6,000	1,700	10,200	62.0	6,324	1978	170	2,000	340	110.0	374
1949	6,100	1,760	10,736	43.0	4,616	1979	220	1,850	407	120.0	488
1950	6,200	1,760	10,912	39.5	4,310	1980	250	2,000	500	131.0	655
1951	5,000	1,710	8,550	42.0	3,591	1981	240	2,300	552	140.0	773
1952	4,300	1,670	7,181	48.0	3,447	1982	300	1,840	552	135.0	745
1953	4,700	1,950	9,165	54.5	4,995	1983	255	2,090	533	140.0	746
1954	4,900	1,880	9,212	43.5	4,007	1984	150	1,965	295	155.0	457
1955	4,700	1,770	8,319	34.5	2,870	1985	130	1,960	255	160.0	408
1956	2,400	2,000	4,800	41.0	1,968	1986	130	1,925	250	160.0	400
1957	1,300	2,120	2,756	44.5	1,226	1987	110	1,800	198	170.0	337
1958	700	2,090	1,463	49.0	717	1988	100	1,850	185	170.0	315
1959	1,400	1,900	2,660	41.0	1,091	1989	100	1,850	185	180.0	333
1960	1,300	1,960	2,548	42.5	1,083	1990	90	2,120	191	250.0	478
1961	1,000	1,940	1,940	40.5	786	1991	130	2,000	260	260.0	676
1962	900	2,090	1,912	42.5	813	1992 1/	170	1,880	320	280.0	896
1963	850	2,100	1,836	41.5	762						
1964	900	2,118	1,906	43.8	835						

1/ Preliminary.

Sources: Publications and reports of the U.S. Department of Agriculture's National Agricultural Statistics Service and Agricultural Marketing Service.



Table 106—Cigar binder, type 54, Wisconsin and United States, acreage, yield per acre, production, price, and value, 1935-92

Crop year	Acres harvested	Yield per acre	Production	Price per pound	Value of production	Crop year	Acres harvested	Yield per acre	Production	Price per pound	Value of production
1935	8,000	1,450	8,700	6.6	574	1965	4,700	1,805	8,484	29.7	2,520
1936	7,200	1,530	11,016	8.0	881	1966	3,900	1,885	7,390	34.3	2,535
1937	11,000	1,300	14,300	10.5	1,502	1967	3,800	1,905	7,239	34.4	2,490
1938	15,000	1,340	20,100	7.0	1,407	1968	3,700	1,990	7,363	36.8	2,710
1939	13,000	1,450	18,850	10.8	2,036	1969	3,700	1,740	6,438	40.2	2,588
1940	13,600	1,500	20,400	8.5	1,734	1970	4,400	2,135	9,394	50.3	4,725
1941	11,000	1,400	15,400	9.6	1,478	1971	5,300	2,270	12,031	55.6	6,689
1942	9,200	1,440	13,248	16.2	2,148	1972	5,000	1,685	8,425	48.0	4,044
1943	9,000	1,420	12,780	22.5	2,876	1973	4,900	1,950	9,555	60.5	5,781
1944	10,400	1,440	14,976	24.0	3,594	1974	4,700	2,060	9,662	74.9	7,252
1945	12,100	1,540	18,634	37.7	7,025	1975	5,600	1,945	10,892	75.1	6,180
1946	14,300	1,470	21,021	34.7	7,294	1976	5,600	1,890	10,854	74.7	7,906
1947	11,000	1,440	15,840	22.3	3,532	1977	6,200	2,020	12,524	84.6	10,595
1948	8,200	1,450	11,890	22.4	2,663	1978	6,200	1,800	11,160	100.5	11,216
1949	8,500	1,480	12,580	22.8	2,868	1979	6,300	2,080	13,104	117.0	15,332
1950	9,300	1,420	13,206	23.5	3,103	1980	6,300	2,110	13,293	125.0	16,616
1951	6,800	1,510	10,419	25.3	2,636	1981	6,400	2,150	13,760	113.0	15,549
1952	5,700	1,450	8,265	19.5	1,612	1982	5,100	2,110	10,761	106.0	11,407
1953	4,800	1,510	7,248	24.3	1,761	1983	4,400	2,080	9,152	110.0	10,067
1954	5,100	1,480	7,548	24.3	1,834	1984	3,900	2,105	8,210	111.0	9,113
1955	4,500	1,490	6,705	22.9	1,535	1985	3,900	2,465	9,614	103.0	9,902
1956	4,100	1,650	6,705	26.1	1,766	1986	2,800	1,965	5,502	95.0	5,227
1957	4,400	1,740	7,656	31.1	2,381	1987	2,700	2,100	5,670	100.0	5,670
1958	5,200	1,700	8,840	34.6	3,059	1988	2,400	2,090	5,016	125.0	6,270
1959	5,800	1,595	9,251	29.3	2,711	1989	3,500	2,185	7,648	150.0	11,472
1960	5,700	1,510	8,607	28.0	2,410	1990	4,100	2,275	9,328	150.0	13,992
1961	5,400	1,670	9,018	28.7	2,588	1991	4,100	2,390	9,799	155.0	15,188
1962	4,900	1,770	8,673	29.3	2,541	1992 1/	4,100	1,970	8,077	153.0	12,358
1963	4,600	1,800	8,280	30.0	2,484						
1964	4,600	1,890	8,694	32.2	2,799						

1/ Preliminary.

Sources: Publications and reports of the U.S. Department of Agriculture's National Agricultural Statistics Service and Agricultural Marketing Service.

Table 107--Cigar binder, type 55, Wisconsin and United States, acreage, yield per acre, production, price, and value, 1935-92

Crop year	Acres harvested	Yield		Production	Price per pound	Value of production	Crop year	Acres harvested	Yield		Production	Price per pound	Value of production
		per acre	1,000						per acre	1,000			
	Acres	Pounds	pounds	Cents	dollars		Acres	Pounds	pounds	Cents	dollars		dollars
1935	5,200	1,342	6,980	7.1	493	1965	6,200	1,735	10,757	28.9	3,109		
1936	6,200	1,339	8,300	12.0	992	1966	5,400	1,655	8,936	32.4	2,896		
1937	8,000	1,397	11,176	12.2	1,369	1967	4,500	1,975	8,888	34.1	3,031		
1938	10,700	1,287	13,770	8.2	1,133	1968	4,000	1,670	6,680	37.9	2,532		
1939	10,300	1,511	15,561	13.8	2,143	1969	3,700	1,815	6,716	43.4	2,915		
1940	11,900	1,484	17,658	11.7	2,068	1970	4,400	2,055	9,042	52.0	4,702		
1941	11,800	1,436	16,945	14.6	2,482	1971	5,300	1,980	10,494	54.0	5,667		
1942	10,600	1,521	16,120	16.4	2,650	1972	5,800	1,770	10,266	49.0	5,030		
1943	9,700	1,504	14,584	25.5	3,719	1973	5,300	1,775	9,408	60.7	5,711		
1944	10,800	1,467	15,844	26.8	4,241	1974	4,700	1,870	8,789	75.4	6,627		
1945	12,700	1,460	18,537	45.4	8,416	1975	5,400	1,835	9,909	75.1	7,442		
1946	15,200	1,469	22,335	45.6	10,177	1976	5,500	1,750	9,625	75.2	7,238		
1947	14,800	1,454	21,512	34.9	7,516	1977	5,800	2,045	11,861	85.5	10,141		
1948	12,600	1,461	18,412	23.0	4,228	1978	5,900	1,550	9,145	100.5	9,191		
1949	12,400	1,518	18,820	28.5	5,369	1979	6,600	1,810	11,946	117.0	13,977		
1950	12,800	1,465	18,748	28.1	5,268	1980	6,600	1,920	12,672	125.0	15,840		
1951	8,900	1,445	12,860	31.3	4,027	1981	7,300	1,725	12,593	108.0	13,600		
1952	9,400	1,445	13,585	31.4	4,260	1982	5,000	1,875	9,375	101.0	9,469		
1953	9,500	1,345	12,775	31.9	4,081	1983	4,200	1,795	7,539	109.0	8,218		
1954	9,900	1,561	15,396	32.7	5,039	1984	4,200	1,950	8,190	110.0	9,009		
1955	9,800	1,464	14,304	24.6	3,520	1985	4,300	1,945	8,364	103.0	8,615		
1956	7,700	1,743	13,438	30.9	4,156	1986	3,400	1,870	6,358	92.0	5,849		
1957	7,200	1,690	12,168	33.5	4,076	1987	1,500	1,800	2,700	100.0	2,700		
1958	7,800	1,670	13,026	35.2	4,585	1988	1,050	1,800	1,890	125.0	2,363		
1959	8,600	1,350	11,610	37.1	4,307	1989	2,000	1,800	3,600	150.0	5,400		
1960	8,900	1,380	12,282	30.6	3,758	1990	2,800	1,435	4,018	150.0	6,027		
1961	8,300	1,620	13,446	29.6	3,980	1991	3,200	1,685	5,392	155.0	8,358		
1962	7,200	1,520	10,944	29.1	3,185	1992 1/	3,400	1,400	4,760	141.0	6,712		
1963	6,100	1,590	9,699	31.6	3,065								
1964	6,300	1,770	11,151	35.8	3,992								

1/ Preliminary.

Sources: Publications and reports of the U.S. Department of Agriculture's National Agricultural Statistics Service and Agricultural Marketing Service.

Table 108—U.S. cigar wrapper, types 61-62, acreage, yield per acre, production, price, and value, 1935-92

Crop year	Acres harvested	Yield	Production	Price	Value	Crop year	Acres harvested	Yield	Production	Price	Value
		per acre		per pound	of production			per acre		per pound	of production
			1,000		1,000				1,000		1,000
	Acres	Pounds	pounds	Cents	dollars		Acres	Pounds	pounds	Cents	dollars
1935	8,000	974	7,795	79.7	6,211	1965	15,600	1,468	22,898	241.0	55,164
1936	9,000	1,048	9,418	82.6	7,780	1966	14,600	1,440	21,018	257.0	53,934
1937	10,000	851	8,508	89.4	7,608	1967	13,600	1,292	17,577	308.0	54,050
1938	10,500	860	9,029	64.9	5,479	1968	13,450	1,343	18,068	276.0	49,805
1939	10,900	1,044	11,376	67.7	7,701	1969	11,250	1,411	15,879	341.0	54,195
1940	10,300	922	9,499	77.6	7,367	1970	9,600	7,555	14,932	351.0	52,390
1941	10,800	939	10,136	98.4	9,974	1971	7,680	1,614	12,397	347.5	43,064
1942	9,600	963	9,242	132.1	12,208	1972	7,100	1,365	9,691	367.0	37,514
1943	9,600	1,044	10,020	167.7	16,800	1973	7,630	1,280	9,766	452.2	44,165
1944	10,500	1,075	11,290	196.1	22,136	1974	6,650	1,652	10,988	536.1	58,910
1945	11,200	1,001	11,214	209.0	23,397	1975	5,470	1,409	7,706	585.7	45,136
1946	12,500	1,000	12,501	234.0	29,266	1976	4,600	1,565	7,198	528.2	38,017
1947	13,600	992	13,490	296.0	39,916	1977	3,420	1,547	5,292	591.4	31,296
1948	15,100	998	15,063	274.0	41,313	1978	2,710	1,392	3,773	750.0	28,298
1949	15,600	1,108	17,288	201.0	34,825	1979	2,720	1,472	4,003	850.0	34,026
1950	13,700	1,130	15,480	203.0	31,415	1980	2,990	1,513	4,524	980.0	44,336
1951	13,600	1,098	14,928	194.0	28,908	1981	2,600	1,592	4,138	1000.0	41,380
1952	13,100	1,124	14,730	198.0	29,178	1982	1,120	1,421	1,592	1250.0	19,900
1953	12,300	1,203	14,791	202.0	29,873	1983	980	1,706	1,672	1100.0	18,392
1954	13,000	1,264	16,432	207.0	34,015	1984	1,220	1,414	1,725	1250.0	21,563
1955	12,900	1,213	15,647	202.0	31,601	1985	1,360	1,501	2,041	1265.0	25,819
1956	13,300	1,290	17,162	186.0	31,924	1986	1,330	1,266	1,684	1310.0	22,060
1957	13,100	1,442	18,887	199.0	37,651	1987	1,280	1,242	1,590	1550.0	24,646
1958	12,900	1,283	16,551	216.0	35,725	1988	1,380	1,528	2,108	2120.0	44,689
1959	14,000	1,325	18,551	204.0	37,782	1989	1,480	1,543	2,283	2170.0	49,541
1960	14,600	1,460	21,309	194.0	41,421	1990	1,630	1,627	2,652	2100.0	55,692
1961	13,400	1,429	19,150	214.0	41,036	1991	1,450	1,537	2,228	1800.0	40,104
1962	13,200	1,464	19,325	233.0	44,968	1992 1/	1,000	1,514	1,514	1700.0	25,738
1963	12,900	1,449	18,696	240.0	44,923						
1964	13,800	1,530	21,120	245.0	51,653						

1/ Preliminary.

Sources: Publications and reports of the U.S. Department of Agriculture's National Agricultural Statistics Service and Agricultural Marketing Service.

Table 109—U.S. cigar wrapper, type 61, acreage, yield per acre, production, price, and value, 1935-92

Crop year	Acres harvested	Yield	Production	Price	Value	Crop year	Acres harvested	Yield	Production	Price	Value
		per acre		per pound	of production			per acre		per pound	of production
			1,000		1,000				1,000		1,000
	Acres	Pounds	pounds	Cents	dollars		Acres	Pounds	pounds	Cents	dollars
1935	5,700	1,004	5,725	85.0	4,866	1965	9,300	1,567	14,576	250.0	36,440
1936	6,400	1,055	6,753	88.0	5,942	1966	8,800	1,555	13,682	295.0	40,362
1937	7,200	832	5,988	98.0	5,869	1967	8,500	1,124	9,553	360.0	34,391
1938	7,300	745	5,437	60.0	2,910	1968	8,400	1,215	10,210	280.0	28,588
1939	7,700	1,120	8,624	66.0	5,692	1969	6,300	1,288	8,112	400.0	32,448
1940	6,400	862	5,519	83.0	4,581	1970	6,050	1,535	9,287	400.0	37,418
1941	6,800	947	6,437	113.0	7,274	1971	4,700	1,635	7,683	400.0	30,732
1942	6,100	925	5,644	150.0	8,466	1972	4,050	1,250	5,063	485.0	24,555
1943	6,300	1,004	6,324	185.0	11,699	1973	5,000	1,210	6,050	515.0	31,158
1944	7,300	1,060	7,735	220.0	17,017	1974	4,800	1,625	7,798	600.0	46,788
1945	8,100	935	7,572	220.0	16,659	1975	4,350	1,371	5,963	640.0	38,164
1946	8,800	1,003	8,824	240.0	21,177	1976	4,250	1,555	6,610	540.0	35,694
1947	9,500	975	9,262	310.0	28,712	1977	3,280	1,544	5,064	600.0	30,384
1948	10,600	924	9,798	290.0	28,414	1978	2,710	1,392	3,773	750.0	28,298
1949	10,500	1,061	11,136	205.0	22,829	1979	2,720	1,472	4,003	850.0	34,026
1950	8,300	1,097	9,102	205.0	18,659	1980	2,990	1,513	4,524	980.0	44,336
1951	8,400	970	8,150	205.0	16,707	1981	2,600	1,592	4,138	1000.0	41,380
1952	8,000	1,110	8,880	210.0	18,648	1982	1,120	1,421	1,592	1250.0	19,900
1953	7,900	1,303	10,293	205.0	21,101	1983	980	1,706	1,672	1100.0	16,392
1954	8,200	1,202	9,856	215.0	21,191	1984	1,220	1,414	1,725	1250.0	12,563
1955	8,000	1,106	8,845	215.0	19,017	1985	1,360	1,501	2,041	1265.0	25,819
1956	7,900	1,307	10,327	190.0	19,621	1986	1,330	1,266	1,684	1310.0	22,060
1957	7,900	1,490	11,772	205.0	24,133	1987	1,280	1,242	1,590	1550.0	24,646
1958	7,800	1,309	10,212	235.0	23,998	1988	1,380	1,528	2,108	2120.0	44,698
1959	8,200	1,307	10,717	210.0	22,506	1989	1,480	1,543	2,283	2170.0	49,541
1960	8,400	1,425	11,970	190.0	22,743	1990	1,630	1,627	2,652	2100.0	55,692
1961	7,700	1,342	10,336	235.0	24,289	1991	1,450	1,537	2,228	1900.0	40,104
1962	7,900	1,505	11,891	250.0	29,728	1992 1/	1,000	1,514	1,514	1700.0	25,736
1963	7,800	1,538	11,994	260.0	31,184						
1964	8,400	1,605	13,478	250.0	33,694						

1/ Preliminary.

Sources: Publications and reports of the U.S. Department of Agriculture's National Agricultural Statistics Service and Agricultural Marketing Service.

Table 110—Cigar wrapper, type 81, Massachusetts, acreage, yield per acre, production, price, and value, 1935-82

Crop year	Acres harvested	Yield	Production	Price	Value	Crop year	Acres harvested	Yield	Production	Price	Value
		per acre		per pound	of production			per pound		of production	
			1,000		1,000				1,000		1,000
	Acres	Pounds	pounds	Cents	dollars		Acres	Pounds	pounds	Cents	dollars
1935	1,000	1,025	1,025	85.0	871	1965	2,500	1,560	3,900	250.0	9,750
1936	1,100	1,080	1,188	88.0	1,045	1966	2,300	1,540	3,542	295.0	10,449
1937	1,200	890	1,068	98.0	1,047	1967	2,200	1,135	2,497	360.0	8,989
1938	1,200	820	984	60.0	532	1968	2,300	1,230	2,829	280.0	7,921
1939	1,300	1,120	1,456	66.0	961	1969	1,900	1,340	2,546	400.0	10,184
1940	900	1,060	954	83.0	792	1970	1,850	1,535	2,840	400.0	11,360
1941	900	990	891	113.0	1,007	1971	1,300	1,725	2,243	400.0	8,972
1942	800	960	768	150.0	1,152	1972	1,150	1,250	1,438	485.0	6,974
1943	800	1,030	824	185.0	1,524	1973	1,300	1,210	1,573	515.0	8,101
1944	1,000	1,120	1,120	220.0	2,464	1974	1,300	1,610	2,093	600.0	12,558
1945	1,400	910	1,274	220.0	2,803	1975	1,250	1,335	1,669	640.0	10,662
1946	1,600	1,060	1,696	240.0	4,070	1976	1,050	1,480	1,554	540.0	8,392
1947	1,900	995	1,890	310.0	5,859	1977	980	1,600	1,566	600.0	9,408
1948	2,300	940	2,162	290.0	6,270	1978	860	1,300	1,118	750.0	8,385
1949	2,400	1,130	2,712	205.0	5,560	1979	770	1,400	1,078	850.0	9,163
1950	1,700	1,200	2,040	205.0	4,182	1980	940	1,475	1,387	980.0	13,593
1951	1,700	1,050	1,785	205.0	3,659	1981	900	1,575	1,418	1000.0	14,180
1952	1,600	1,110	1,776	210.0	3,730	1982	250	1,200	300	1250.0	3,750
1953	1,700	1,350	2,295	205.0	4,705	1983	170	1,470	250	1100.0	2,750
1954	1,800	1,280	2,304	215.0	4,954	1984	350	1,400	490	1250.0	6,125
1955	1,900	1,220	2,318	215.0	4,984	1985	360	1,460	526	1265.0	6,654
1956	1,900	1,330	2,527	190.0	4,801	1986	340	1,095	372	1310.0	4,873
1957	2,000	1,520	3,040	205.0	6,232	1987	410	1,110	455	1550.0	7,053
1958	1,800	1,340	2,412	235.0	5,668	1988	420	1,385	582	2120.0	12,338
1959	1,900	1,330	2,527	210.0	5,307	1989	380	1,475	561	2170.0	12,174
1960	2,100	1,440	3,024	190.0	5,746	1990	380	1,615	614	2100.0	12,894
1961	1,800	1,350	2,430	235.0	5,710	1991	370	1,540	570	1800.0	10,260
1962	2,100	1,630	3,423	250.0	8,558	1992 1/	200	1,790	358	1700.0	6,086
1963	2,000	1,560	3,120	260.0	8,112						
1964	2,300	1,590	3,657	250.0	9,142						

1/ Preliminary.

Sources: Publications and reports of the U.S. Department of Agriculture's National Agricultural Statistics Service and Agricultural Marketing Service.

Table 111--Cigar wrapper, type 61, Connecticut, acreage, yield per acre, production, price, and value, 1935-92

Crop year	Acres harvested	Yield per acre	Production	Price per pound	Value of production	Crop year	Acres harvested	Yield per acre	Production	Price per pound	Value of production
	Acres	Pounds	1,000 pounds	Cents	1,000 dollars		Acres	Pounds	1,000 pounds	Cents	1,000 dollars
1935	4,700	1,000	4,700	85.0	3,995	1965	6,800	1,570	10,678	250.0	26,690
1936	5,300	1,050	5,565	88.0	4,897	1966	6,500	1,560	10,140	295.0	29,913
1937	6,000	820	4,920	86.0	4,822	1967	6,300	1,120	7,056	360.0	25,402
1938	6,100	730	4,453	60.0	2,378	1968	8,100	1,210	7,381	280.0	20,667
1939	6,400	1,120	7,168	66.0	4,731	1969	4,400	1,265	5,566	400.0	22,264
1940	5,500	830	4,565	83.0	3,789	1970	4,200	1,535	6,447	400.0	25,788
1941	5,900	940	5,546	113.0	6,267	1971	3,400	1,600	5,440	400.0	21,760
1942	5,300	920	4,876	150.0	7,314	1972	2,900	1,250	3,625	485.0	17,581
1943	5,500	1,000	5,500	185.0	10,175	1973	3,700	1,210	4,477	515.0	23,057
1944	6,300	1,050	6,615	220.0	14,553	1974	3,500	1,630	5,705	600.0	34,230
1945	6,700	940	6,298	220.0	13,856	1975	3,100	1,385	4,294	640.0	27,482
1946	7,200	990	7,128	240.0	17,107	1976	3,200	1,580	5,056	540.0	27,302
1947	7,600	970	7,372	310.0	22,853	1977	2,300	1,520	3,496	600.0	20,976
1948	8,300	920	7,636	290.0	22,144	1978	1,850	1,435	2,655	750.0	19,913
1949	8,100	1,040	8,424	205.0	17,269	1979	1,950	1,500	2,925	850.0	24,863
1950	6,600	1,070	7,062	205.0	14,477	1980	2,050	1,530	3,137	980.0	30,743
1951	6,700	950	6,365	205.0	13,048	1981	1,700	1,600	2,720	1000.0	27,200
1952	6,400	1,110	7,104	210.0	14,918	1982	870	1,485	1,292	1250.0	16,150
1953	6,200	1,290	7,998	205.0	16,396	1983	810	1,755	1,422	1100.0	15,642
1954	6,400	1,180	7,552	215.0	16,237	1984	870	1,420	1,235	1250.0	15,438
1955	6,100	1,070	6,527	215.0	14,033	1985	1,000	1,515	1,515	1265.0	19,165
1956	6,000	1,300	7,800	190.0	14,820	1986	990	1,325	1,312	1310.0	17,187
1957	5,900	1,480	8,732	205.0	17,901	1987	870	1,305	1,135	1550.0	17,583
1958	6,000	1,300	7,800	235.0	18,330	1988	960	1,590	1,526	2120.0	32,351
1959	6,300	1,300	8,190	210.0	17,199	1989	1,100	1,565	1,722	2170.0	37,367
1960	6,300	1,420	8,946	190.0	16,997	1990	1,250	1,630	2,038	2300.0	46,874
1961	5,900	1,340	7,906	235.0	18,579	1991	1,080	1,535	1,658	1800.0	29,844
1962	5,800	1,460	8,468	250.0	21,170	1992 1/	800	1,445	1,156	1700.0	19,652
1963	5,800	1,530	8,874	260.0	23,072						
1964	6,100	1,610	9,821	250.0	24,552						

1/ Preliminary.

Sources: Publications and reports of the U.S. Department of Agriculture's National Agricultural Statistics Service and Agricultural Marketing Service.



Table 112--U.S. cigar wrapper, type 62, acreage, yield per acre, production, price, and value, 1935-92

Crop year	Acres harvested	Yield per acre	Production	Price per pound	Value of production	Crop year	Acres harvested	Yield per acre	Production	Price per pound	Value of production
	Acres	Pounds	pounds	Cents	dollars		Acres	Pounds	pounds	Cents	dollars
1935	2,300	900	2,070	65.0	1,345	1965	6,300	1,321	8,322	225.0	18,724
1936	2,600	1,025	2,665	69.0	1,838	1966	5,800	1,265	7,336	185.0	13,572
1937	2,800	900	2,520	69.0	1,739	1967	5,100	1,573	8,024	245.0	19,659
1938	3,200	1,122	3,592	71.5	2,569	1968	5,050	1,556	7,858	270.0	21,217
1939	3,200	860	2,752	73.0	2,009	1969	4,950	1,569	7,767	280.0	21,747
1940	3,900	1,021	3,980	70.0	2,786	1970	3,550	1,590	5,645	270.0	15,242
1941	4,000	925	3,699	73.0	2,700	1971	2,980	1,582	4,714	262.0	12,352
1942	3,500	1,028	3,598	104.0	3,742	1972	3,050	1,517	4,628	280.0	12,959
1943	3,300	1,120	3,696	138.0	5,101	1973	2,630	1,413	3,716	350.0	13,007
1944	3,200	1,111	3,555	144.0	5,119	1974	1,850	1,724	3,190	380.0	12,122
1945	3,100	1,175	3,642	185.0	6,738	1975	1,120	1,556	1,743	400.0	6,972
1946	3,700	994	3,677	220.0	8,089	1976	350	1,680	588	395.0	2,323
1947	4,100	1,031	4,228	265.0	11,204	1977	140	1,630	228	400.0	912
1948	4,500	1,170	5,265	245.0	12,899	1978	--	--	--	--	--
1949	5,100	1,206	6,152	195.0	11,996	1979	--	--	--	--	--
1950	5,400	1,181	6,378	200.0	12,756	1980	--	--	--	--	--
1951	5,200	1,303	6,778	180.0	12,201	1981	--	--	--	--	--
1952	5,100	1,147	5,850	180.0	10,530	1982	--	--	--	--	--
1953	4,400	1,022	4,498	195.0	8,772	1983	--	--	--	--	--
1954	4,800	1,370	6,576	195.0	12,824	1984	--	--	--	--	--
1955	4,900	1,388	6,802	185.0	12,584	1985	--	--	--	--	--
1956	5,400	1,266	6,835	180.0	12,303	1986	--	--	--	--	--
1957	5,200	1,368	7,115	190.0	13,518	1987	--	--	--	--	--
1958	5,100	1,243	6,339	185.0	11,727	1988	--	--	--	--	--
1959	5,800	1,351	7,834	195.0	15,276	1989	--	--	--	--	--
1960	6,200	1,506	9,339	200.0	18,678	1990	--	--	--	--	--
1961	5,700	1,546	8,814	190.0	16,747	1991	--	--	--	--	--
1962	5,300	1,403	7,434	205.0	15,240	1992	--	--	--	--	--
1963	5,100	1,314	6,702	205.0	13,739						
1964	5,400	1,415	7,642	235.0	17,959						

-- = Not available Production discontinued.

Sources: Publications and reports of the U.S. Department of Agriculture's National Agricultural Statistics Service and Agricultural Marketing Service.

Table 113--Tobacco, Massachusetts, acreage, yield per acre, production, price, and value, 1935-92

Crop year	Acres harvested	Yield	Production	Price	Value	Crop year	Acres harvested	Yield	Production	Price	Value
		per acre		per pound	of production			per acre		per pound	of production
		1,000		1,000						1,000	
	Acres	Pounds	pounds	Cents	dollars		Acres	Pounds	pounds	Cents	dollars
1935	3,700	1,482	5,485	29.9	1,640	1965	3,200	1,684	5,388	193.0	10,412
1936	4,300	1,570	6,753	30.0	2,024	1966	2,820	1,662	4,686	235.1	11,015
1937	5,900	1,416	8,354	26.5	2,212	1967	2,580	1,250	3,225	291.0	9,375
1938	6,000	1,131	6,786	22.2	1,228	1968	2,660	1,327	3,531	298.7	10,602
1939	6,200	1,616	10,018	30.1	3,013	1969	2,300	1,371	3,154	333.7	10,524
1940	6,100	1,862	10,141	26.8	2,722	1970	2,220	1,605	3,562	331.3	11,800
1941	5,900	1,658	9,781	32.1	3,139	1971	1,610	1,788	2,879	325.1	9,360
1942	5,500	1,641	9,024	36.5	3,297	1972	1,410	1,361	1,919	379.0	7,272
1943	5,200	1,588	8,258	52.7	4,352	1973	1,510	1,299	1,962	427.2	8,381
1944	5,600	1,628	9,115	59.5	5,424	1974	1,460	1,657	2,419	530.2	12,825
1945	6,100	1,342	8,184	81.6	6,676	1975	1,420	1,373	1,950	561.9	10,957
1946	7,000	1,521	10,649	96.2	10,249	1976	1,210	1,525	1,845	468.6	8,645
1947	8,100	1,564	12,669	110.6	14,010	1977	1,160	1,643	1,906	511.0	9,739
1948	8,400	1,491	12,527	101.3	12,691	1978	1,030	1,416	1,458	600.8	8,759
1949	8,600	1,583	13,613	75.4	10,267	1979	990	1,500	1,485	649.9	9,651
1950	8,000	1,640	13,118	65.4	8,575	1980	1,190	1,586	1,887	755.1	14,248
1951	6,800	1,545	10,505	69.8	7,332	1981	1,140	1,728	1,970	759.0	14,953
1952	6,000	1,520	9,122	79.6	7,261	1982	550	1,549	852	527.6	4,495
1953	6,500	1,790	11,638	84.2	9,795	1983	425	1,842	783	446.5	3,496
1954	6,800	1,717	11,678	77.5	9,050	1984	500	1,570	785	838.5	6,582
1955	6,700	1,610	10,787	73.3	7,910	1985	490	1,594	781	904.2	7,062
1956	4,300	1,704	7,327	92.4	6,769	1986	470	1,323	622	847.7	5,273
1957	3,300	1,756	5,796	129.0	7,458	1987	520	1,256	653	1132.0	7,390
1958	2,500	1,550	3,875	165.0	6,385	1988	520	1,475	767	1650.0	12,653
1959	3,300	1,572	5,187	123.0	6,398	1989	480	1,554	746	1680.0	12,507
1960	3,400	1,639	5,572	123.0	6,829	1990	470	1,713	805	1810.0	14,600
1961	2,800	1,561	4,370	149.0	6,496	1991	500	1,660	830	1320.0	10,936
1962	3,000	1,778	5,335	176.0	9,371	1992 1/	370	1,832	678	1030.0	6,982
1963	2,850	1,739	4,956	179.0	8,874						
1964	3,100	1,727	5,353	185.0	9,880						

1/ Preliminary.

Sources: Publications and reports of the U.S. Department of Agriculture's National Agricultural Statistics Service and Agricultural Marketing Service.

Table 114--Tobacco, Connecticut, acreage, yield per acre, production, price, and value, 1935-92

Crop year	Acres harvested	Yield	Production	Price	Value	Crop year	Acres harvested	Yield	Production	Price	Value
		per acre		per pound	of production			per acre		per pound	of production
			1,000		1,000				1,000		1,000
	Acres	Pounds	pounds	Cents	dollars		Acres	Pounds	pounds	Cents	dollars
1935	12,400	1,429	17,715	36.0	6,383	1965	8,700	1,627	14,153	200.0	28,307
1936	14,500	1,459	21,151	38.0	8,032	1966	7,800	1,646	12,838	244.0	31,316
1937	17,200	1,293	22,240	34.0	7,564	1967	7,400	1,219	9,020	294.0	26,482
1938	16,700	971	16,223	30.5	3,512	1968	7,300	1,301	9,499	292.1	27,868
1939	17,300	1,443	24,958	35.1	8,755	1969	5,600	1,295	7,252	320.7	23,259
1940	16,300	1,318	21,487	34.6	7,438	1970	5,500	1,574	8,657	315.0	27,269
1941	16,600	1,379	22,890	44.5	10,177	1971	4,700	1,619	7,611	305.0	23,215
1942	15,000	1,312	19,680	57.0	11,209	1972	4,200	1,343	5,640	337.0	19,032
1943	14,200	1,412	20,051	79.2	15,885	1973	5,050	1,341	6,772	365.2	24,732
1944	16,500	1,447	23,869	89.0	21,243	1974	4,800	1,649	7,915	455.4	36,042
1945	17,800	1,355	24,126	101.0	24,451	1975	4,450	1,435	6,387	460.4	29,408
1946	19,700	1,372	27,029	117.0	31,625	1976	4,550	1,580	7,189	406.5	29,222
1947	20,500	1,302	26,692	125.2	33,422	1977	3,500	1,606	5,620	420.5	23,631
1948	20,000	1,297	25,944	128.2	33,261	1978	3,200	1,547	4,950	471.8	23,356
1949	19,500	1,350	26,322	99.6	26,206	1979	3,200	1,539	4,925	573.9	28,263
1950	19,200	1,435	27,552	89.4	24,638	1980	3,300	1,595	5,262	661.0	34,781
1951	16,900	1,378	23,201	92.4	21,504	1981	3,200	1,764	5,645	580.3	32,758
1952	17,100	1,416	24,222	97.1	23,514	1982	2,660	1,583	4,210	515.3	21,694
1953	16,000	1,589	25,418	104.0	26,514	1983	1,930	1,738	3,354	558.5	18,733
1954	15,800	1,483	23,430	106.0	24,913	1984	1,770	1,595	2,824	642.3	18,139
1955	14,700	1,365	20,069	99.7	20,006	1985	2,000	1,658	3,315	675.9	22,405
1956	10,800	1,510	16,310	121.0	19,738	1986	1,990	1,539	3,062	664.2	20,337
1957	8,900	1,600	14,316	144.0	20,678	1987	1,850	1,514	2,801	729.2	20,425
1958	8,200	1,438	11,750	174.0	20,452	1988	1,810	1,641	2,971	1170.0	34,808
1959	9,400	1,408	13,239	147.0	19,454	1989	1,730	1,614	2,793	1410.0	39,295
1960	8,750	1,514	13,244	143.0	18,879	1990	1,820	1,652	3,007	1640.0	49,297
1961	7,840	1,457	11,422	176.0	20,091	1991	1,750	1,618	2,831	1160.0	32,894
1962	7,530	1,574	11,854	193.0	22,926	1992 1/	1,450	1,600	2,320	987.5	22,911
1963	7,800	1,667	13,004	193.0	25,139						
1964	8,100	1,702	13,783	192.0	26,525						

1/ Preliminary.

Sources: Publications and reports of the U.S. Department of Agriculture's National Agricultural Statistics Service and Agricultural Marketing Service.

Table 115--Tobacco, Pennsylvania, acreage, yield per acre, production, price, and value, 1935-92

Crop year	Acres harvested	Yield	Production	Price	Value	Crop year	Acres harvested	Yield	Production	Price	Value
		per acre		per pound	of production			per acre		per pound	of production
			1,000		1,000				1,000		1,000
	Acres	Pounds	pounds	Cents	dollars		Acres	Pounds	pounds	Cents	dollars
1935	21,600	1,460	31,544	11.0	3,469	1965	27,000	1,900	51,300	24.0	12,312
1936	25,200	1,580	39,814	11.5	4,577	1966	21,000	1,725	36,225	25.0	9,631
1937	25,700	1,332	24,235	10.4	3,561	1967	21,000	1,825	38,325	28.0	10,731
1938	27,500	1,396	38,394	13.6	5,215	1968	21,000	1,775	37,275	30.0	11,340
1939	31,900	1,426	45,489	12.9	5,863	1969	20,000	1,825	36,500	30.0	11,250
1940	33,700	1,501	50,586	13.3	6,726	1970	18,000	1,775	31,950	31.0	9,905
1941	35,700	1,630	58,182	13.2	7,678	1971	15,200	1,610	24,472	36.0	8,810
1942	33,800	1,242	42,120	13.7	5,775	1972	13,000	1,400	18,200	46.0	8,372
1943	31,700	1,262	40,014	18.6	7,455	1973	13,000	1,700	22,100	52.0	11,492
1944	32,400	1,501	48,636	19.7	9,596	1974	13,000	2,000	26,000	58.0	15,080
1945	32,600	1,283	41,836	34.1	14,249	1975	12,000	1,650	19,800	58.0	11,484
1946	33,900	1,525	51,712	32.6	16,860	1976	13,500	1,750	23,625	60.0	14,175
1947	36,700	1,441	52,878	30.4	16,087	1977	13,500	1,940	26,190	60.0	15,714
1948	37,300	1,560	58,203	26.2	15,277	1978	13,000	1,940	25,220	62.0	15,636
1949	35,900	1,531	54,967	26.3	14,476	1979	11,200	1,580	17,696	72.0	12,741
1950	37,300	1,500	55,950	26.4	14,771	1980	13,000	1,900	24,700	87.0	21,489
1951	34,900	1,610	56,189	19.0	10,676	1981	13,300	2,050	27,265	80.0	21,812
1952	23,700	1,600	37,920	25.2	9,556	1982	13,000	1,991	25,885	79.1	20,466
1953	25,800	1,480	38,184	27.5	10,501	1983	12,000	1,832	21,985	94.3	20,724
1954	29,200	1,670	48,764	27.4	13,361	1984	12,000	1,864	22,370	93.8	20,984
1955	29,500	1,550	45,725	24.5	11,203	1985	11,500	1,904	21,900	83.7	18,321
1956	29,000	1,670	48,430	24.0	11,623	1986	10,000	1,983	19,830	67.3	13,353
1957	29,000	1,420	41,180	20.5	8,442	1987	10,000	1,880	18,800	77.5	14,572
1958	30,000	1,700	51,000	28.0	14,280	1988	9,500	1,913	18,175	114.3	20,780
1959	31,000	1,725	53,475	31.5	16,845	1989	9,500	1,887	17,925	137.8	24,709
1960	31,000	1,700	52,700	28.0	14,756	1990	10,000	1,978	19,780	150.8	29,825
1961	31,000	1,725	53,475	27.0	14,438	1991	10,500	1,978	20,765	147.7	30,678
1962	30,000	2,000	60,000	23.5	14,100	1992 1/	10,800	1,930	20,840	113.7	23,692
1963	28,000	1,850	51,800	21.0	10,878						
1964	27,000	1,700	45,900	27.0	12,393						

1/ Preliminary.

Sources: Publications and reports of the U.S. Department of Agriculture's National Agricultural Statistics Service and Agricultural Marketing Service.

Table 116--Tobacco, Ohio, acreage, yield per acre, production, price, and value, 1935-92

Crop year	Acres harvested	Yield per acre	Production	Price per pound	Value of production	Crop year	Acres harvested	Yield per acre	Production	Price per pound	Value of production
	Acres	Pounds	1,000 pounds	Cents	1,000 dollars		Acres	Pounds	1,000 pounds	Cents	1,000 dollars
1935	25,700	962	24,730	9.8	2,432	1965	12,300	1,863	22,921	55.2	12,656
1936	24,500	876	21,455	15.1	3,241	1966	10,600	2,157	22,867	55.5	12,699
1937	30,900	938	28,975	13.4	3,884	1967	9,700	2,171	21,061	63.3	13,323
1938	27,300	887	24,225	13.3	3,226	1968	9,450	1,987	18,779	65.5	12,476
1939	32,000	972	31,120	12.3	3,828	1969	9,100	2,406	21,897	64.7	14,162
1940	27,900	968	27,009	10.0	2,711	1970	8,350	2,496	20,844	67.3	14,025
1941	24,200	1,018	24,642	17.5	4,311	1971	8,750	2,003	17,528	72.3	12,680
1942	22,000	1,104	24,285	26.7	6,490	1972	10,050	2,240	22,509	71.9	16,190
1943	20,500	979	20,075	34.7	6,962	1973	9,600	1,651	15,852	84.7	13,430
1944	22,400	1,119	25,058	36.1	9,058	1974	11,000	2,103	23,130	104.1	24,063
1945	20,600	1,092	22,492	37.1	8,343	1975	11,300	2,097	23,698	101.1	23,953
1946	19,800	1,064	21,060	36.4	7,671	1976	11,100	2,103	23,343	106.5	24,871
1947	19,000	1,162	22,075	39.9	8,806	1977	10,500	2,162	22,698	111.5	25,314
1948	19,600	1,437	28,160	34.9	9,829	1978	10,100	2,229	22,510	122.2	27,505
1949	20,800	1,401	29,140	37.6	10,945	1979	9,800	1,435	14,063	137.8	19,382
1950	20,600	1,195	24,610	34.7	8,534	1980	11,200	1,788	20,020	159.0	31,829
1951	18,900	1,387	26,222	42.6	11,159	1981	13,100	1,745	22,854	171.3	39,138
1952	19,700	1,514	29,835	43.6	13,003	1982	14,400	2,213	31,860	172.8	55,040
1953	17,500	1,400	24,500	43.8	10,733	1983	11,900	1,485	17,668	167.7	29,632
1954	17,200	1,677	28,840	42.4	12,227	1984	12,000	2,209	26,507	180.8	47,920
1955	13,700	1,591	21,802	46.1	10,052	1985	7,920	2,140	16,946	151.9	25,733
1956	13,200	1,622	21,404	51.6	11,036	1986	7,420	1,829	13,574	153.9	20,886
1957	13,000	1,469	19,095	49.2	9,393	1987	7,350	1,639	12,044	154.3	18,578
1958	11,800	1,264	14,913	58.1	8,659	1988	7,820	1,854	14,497	159.8	23,165
1959	13,100	1,668	21,853	51.8	11,318	1989	9,100	1,750	15,925	167.3	26,643
1960	13,400	1,576	21,114	52.6	11,100	1990	9,700	1,950	18,915	175.5	33,196
1961	14,500	1,573	22,806	52.9	12,073	1991	10,400	2,190	22,776	179.6	40,906
1962	14,800	1,933	28,602	50.0	14,304	1992 1/	10,400	2,100	21,840	181.9	39,727
1963	14,300	2,107	30,134	48.6	14,657						
1964	13,200	1,760	23,234	49.3	11,465						

1/ Preliminary.

Sources: Publications and reports of the U.S. Department of Agriculture's National Agricultural Statistics Service and Agricultural Marketing Service.

Table 117--Tobacco, Indiana, acreage, yield per acre, production, price, and value, 1935-92

Crop year	Acres harvested	Yield per acre	Production	Price per pound	Value of production	Crop year	Acres harvested	Yield per acre	Production	Price per pound	Value of production
	Acres	Pounds	1,000 pounds	Cents	1,000 dollars		Acres	Pounds	1,000 pounds	Cents	1,000 dollars
1935	7,600	866	6,580	17.7	1,165	1965	6,700	2,215	14,840	64.5	9,572
1936	5,700	700	3,990	27.0	1,076	1966	5,900	2,520	14,868	64.6	9,605
1937	13,600	860	11,690	18.7	2,183	1967	5,800	2,385	13,833	70.0	9,583
1938	11,600	826	9,583	17.1	1,638	1968	5,800	2,285	13,253	73.7	9,767
1939	12,100	904	10,938	15.8	1,723	1969	5,900	2,500	14,750	70.4	10,384
1940	9,900	1,041	10,305	11.6	1,196	1970	5,400	2,700	14,580	71.4	10,410
1941	8,000	1,004	8,029	24.6	1,978	1971	5,400	2,235	12,069	81.1	9,788
1942	8,100	1,096	8,880	39.5	3,510	1972	6,100	2,540	15,494	78.5	12,163
1943	9,900	1,024	10,138	45.6	4,624	1973	5,600	1,890	10,584	92.6	9,801
1944	11,000	1,314	14,456	42.6	6,152	1974	7,000	2,380	16,660	112.0	18,659
1945	11,300	1,198	13,540	36.3	4,912	1975	7,500	2,260	16,950	104.0	17,628
1946	10,500	1,296	13,610	36.0	4,903	1976	7,500	2,420	18,150	113.0	20,510
1947	8,900	1,134	10,093	45.3	4,571	1977	6,900	2,400	16,560	119.5	19,789
1948	9,600	1,497	14,370	43.4	6,234	1978	6,600	2,350	15,510	130.5	20,241
1949	10,500	1,269	13,328	40.9	5,448	1979	6,100	1,950	11,895	145.0	17,248
1950	10,100	1,272	12,850	46.8	6,015	1980	7,300	2,300	16,790	166.0	27,871
1951	10,800	1,282	13,850	47.8	6,620	1981	8,300	2,265	18,800	180.7	33,972
1952	11,000	1,417	15,588	45.8	7,139	1982	8,600	2,350	20,210	182.0	36,782
1953	9,300	1,400	13,020	50.3	6,549	1983	8,100	1,610	13,041	176.9	23,070
1954	9,900	1,630	16,137	46.4	7,488	1984	8,100	2,320	18,792	186.5	35,047
1955	7,300	1,560	11,388	58.2	6,628	1985	6,500	2,240	14,560	157.6	22,947
1956	7,100	1,680	11,928	63.9	7,622	1986	5,900	2,050	12,095	155.4	18,796
1957	7,000	1,580	11,060	60.6	6,702	1987	5,400	2,050	11,070	154.9	17,147
1958	7,000	1,510	10,570	64.2	6,786	1988	5,500	1,990	10,945	159.9	17,501
1959	6,900	1,750	12,075	61.5	7,426	1989	6,100	2,170	13,237	167.3	22,146
1960	7,000	1,565	10,955	60.8	6,651	1990	7,000	2,150	15,050	176.0	26,489
1961	7,600	1,900	14,440	65.6	9,473	1991	8,800	2,150	18,920	179.5	33,961
1962	7,900	2,120	16,748	54.5	9,128	1992 1/	9,000	2,100	18,900	182.2	34,436
1963	8,100	2,205	17,860	54.6	9,752						
1964	7,400	1,940	14,356	58.7	8,427						

1/ Preliminary.

Sources: Publications and reports of the U.S. Department of Agriculture's National Agricultural Statistics Service and Agricultural Marketing Service.

Table 118--Tobacco, Wisconsin, acreage, yield per acre, production, price, and value, 1935-92

Crop year	Acres harvested	Yield	Production	Price	Value	Crop year	Acres harvested	Yield	Production	Price	Value
		per acre		per pound	of production			per acre		per pound	of production
		1,000		1,000						1,000	
	Acres	Pounds	pounds	Cents	dollars		Acres	Pounds	pounds	Cents	dollars
1935	11,000	1,405	15,450	6.8	1,053	1965	10,900	1,765	19,241	29.3	5,829
1936	13,200	1,448	19,116	9.7	1,853	1966	9,300	1,756	16,327	33.3	5,396
1937	18,600	1,345	25,016	11.3	2,820	1967	8,300	1,943	16,127	34.2	5,521
1938	25,000	1,342	33,100	7.5	2,486	1968	7,700	1,824	14,043	37.3	5,242
1939	22,700	1,484	33,691	12.2	4,114	1969	7,400	1,778	13,154	41.8	5,503
1940	24,800	1,500	37,200	10.0	3,716	1970	8,800	2,095	18,436	51.1	9,427
1941	22,200	1,425	31,640	12.3	3,882	1971	10,600	2,125	22,525	54.9	12,356
1942	19,200	1,492	28,648	16.4	4,702	1972	10,800	1,731	18,691	48.5	9,074
1943	18,200	1,471	26,764	24.1	6,595	1973	10,200	1,859	18,963	60.6	11,492
1944	20,700	1,460	30,220	25.4	7,679	1974	9,400	1,965	18,471	75.1	13,878
1945	24,200	1,505	36,421	41.7	15,171	1975	11,000	1,891	20,801	75.1	15,622
1946	28,800	1,475	42,481	40.5	17,209	1976	11,100	1,821	20,209	74.9	15,144
1947	25,200	1,451	36,572	29.8	10,892	1977	12,000	2,032	24,385	85.0	20,736
1948	20,300	1,462	29,677	22.8	6,772	1978	12,100	1,878	20,305	100.5	20,407
1949	20,500	1,503	30,820	26.3	8,121	1979	12,900	1,942	25,050	117.0	29,309
1950	21,700	1,449	31,434	26.3	8,262	1980	12,900	2,013	25,965	125.0	32,456
1951	15,500	1,477	22,889	28.7	6,577	1981	13,700	1,924	26,353	110.6	29,149
1952	14,800	1,450	21,460	26.9	5,782	1982	10,100	1,994	20,136	103.7	20,876
1953	14,100	1,404	19,803	29.2	5,791	1983	8,600	1,941	16,691	109.6	18,285
1954	14,800	1,532	22,680	30.0	6,812	1984	8,100	2,025	16,400	110.5	18,122
1955	14,100	1,473	20,769	24.1	5,009	1985	8,200	2,192	17,978	103.0	18,517
1956	11,700	1,715	20,065	29.3	5,889	1986	6,200	1,913	11,860	93.4	11,076
1957	11,600	1,709	19,824	32.6	6,457	1987	4,200	1,993	8,370	100.0	8,370
1958	13,000	1,682	21,866	35.0	7,644	1988	3,450	2,002	6,906	125.0	8,633
1959	14,400	1,449	20,861	33.6	7,018	1989	5,500	2,045	11,248	150.0	16,872
1960	14,600	1,431	20,889	29.5	6,168	1990	6,900	1,934	13,346	150.0	20,019
1961	13,700	1,640	22,464	29.2	6,568	1991	7,300	2,081	15,191	155.0	23,546
1962	12,100	1,621	19,617	29.2	5,726	1992 1/	7,500	1,712	12,837	148.6	19,070
1963	10,700	1,680	17,979	30.9	5,549						
1964	10,900	1,821	19,845	34.2	6,791						

1/ Preliminary.

Sources: Publications and reports of the U.S. Department of Agriculture's National Agricultural Statistics Service and Agricultural Marketing Service.

Table 118—Tobacco, Missouri, acreage, yield per acre, production, price, and value, 1935-92

Crop year	Acres harvested	Yield	Production	Price	Value	Crop year	Acres harvested	Yield	Production	Price	Value
		per acre		per pound	of production			per acre		per pound	of production
		1,000		1,000				1,000		1,000	
	Acres	Pounds	pounds	Cents	dollars		Acres	Pounds	pounds	Cents	dollars
1935	4,100	950	3,895	12.2	475	1965	2,600	1,815	4,719	62.3	2,940
1936	4,000	730	2,920	32.0	934	1966	2,200	2,395	5,269	66.2	3,488
1937	6,000	925	5,550	24.0	1,332	1967	2,100	2,215	4,652	67.6	3,145
1938	6,500	950	6,175	18.1	1,118	1968	2,200	2,470	5,434	72.3	3,929
1939	6,800	925	6,290	13.0	818	1969	2,150	2,420	5,203	70.0	3,642
1940	5,400	1,150	6,210	16.0	994	1970	2,000	2,600	5,200	68.0	3,536
1941	5,400	1,000	5,400	23.1	1,247	1971	2,100	2,400	5,040	80.5	4,057
1942	5,100	1,000	5,100	40.3	2,055	1972	2,100	2,300	4,830	78.2	3,777
1943	5,600	1,050	5,880	49.0	2,881	1973	1,900	1,985	3,772	90.0	3,395
1944	6,400	1,150	7,360	50.1	3,687	1974	2,400	2,395	5,748	112.5	6,467
1945	7,300	900	6,570	34.1	2,240	1975	2,700	2,270	6,129	98.0	6,006
1946	6,600	1,125	7,425	37.5	2,784	1976	2,400	2,190	5,256	106.0	5,571
1947	5,200	900	4,680	43.2	2,022	1977	2,600	2,395	6,201	115.3	7,150
1948	5,100	1,150	5,865	47.0	2,757	1978	2,400	2,280	5,472	127.0	6,949
1949	5,200	1,150	5,980	46.2	2,763	1979	2,500	2,405	6,013	141.5	8,508
1950	4,900	1,100	5,390	50.2	2,706	1980	2,500	2,105	5,263	162.0	8,526
1951	5,000	800	4,000	51.7	2,068	1981	2,800	2,170	6,076	179.2	10,888
1952	5,000	1,320	6,600	53.0	3,498	1982	3,000	1,980	5,940	179.5	10,662
1953	4,400	940	4,136	44.0	1,820	1983	3,100	2,070	6,417	179.0	11,486
1954	4,300	1,325	5,698	50.7	2,889	1984	2,900	2,015	5,844	185.7	10,852
1955	3,200	1,200	3,840	51.6	1,981	1985	2,500	2,180	5,450	158.0	8,611
1956	3,000	1,310	3,930	57.4	2,256	1986	2,100	2,090	4,389	154.8	6,794
1957	2,900	1,565	4,538	55.6	2,523	1987	1,800	1,960	3,528	156.8	5,532
1958	2,600	1,225	3,185	63.8	2,032	1988	2,200	2,010	4,422	154.8	6,845
1959	3,000	1,560	4,680	58.7	2,747	1989	2,500	2,180	5,450	162.5	8,856
1960	2,900	1,625	4,712	63.1	2,973	1990	2,600	2,280	5,928	174.2	10,327
1961	3,100	1,535	4,758	63.5	3,021	1991	3,000	2,275	6,825	176.5	12,046
1962	3,200	1,955	6,256	59.2	3,704	1992 1/	1,700	1,940	3,298	177.2	5,844
1963	3,300	1,965	6,484	59.7	3,871						
1964	3,000	1,950	5,850	56.8	3,323						

1/ Preliminary.

Sources: Publications and reports of the U.S. Department of Agriculture's National Agricultural Statistics Service and Agricultural Marketing Service.



Table 120--Tobacco, Maryland, acreage, yield per acre, production, price, and value, 1935-92

Crop year	Acres harvested	Yield	Production	Price	Value	Crop year	Acres harvested	Yield	Production	Price	Value
		per acre		per pound	of production			per acre		per pound	of production
			1,000		1,000				1,000		1,000
	Acres	Pounds	pounds	Cents	dollars		Acres	Pounds	pounds	Cents	dollars
1935	37,000	775	28,675	20.0	5,735	1965	33,500	1,150	38,525	65.5	25,234
1936	37,500	820	30,750	25.4	7,810	1966	35,000	1,030	36,050	48.6	17,520
1937	35,000	650	22,750	17.2	3,913	1967	31,500	1,030	32,445	62.4	20,246
1938	37,500	780	29,250	18.5	5,411	1968	29,000	1,100	31,900	69.8	22,301
1939	40,000	820	32,800	21.1	6,921	1969	26,500	1,060	28,090	75.1	21,028
1940	38,400	850	32,640	33.0	10,771	1970	27,000	1,090	29,430	78.6	23,132
1941	40,300	775	31,232	30.1	9,401	1971	27,000	1,040	28,080	81.9	22,998
1942	38,000	740	28,120	56.5	15,888	1972	24,000	990	23,760	84.5	20,077
1943	35,300	590	20,827	45.3	9,435	1973	25,000	1,260	31,500	90.5	28,508
1944	45,000	850	38,250	55.5	21,229	1974	24,000	1,260	30,240	95.6	28,909
1945	35,000	525	18,375	57.0	10,474	1975	23,000	955	21,965	106.0	23,942
1946	50,000	925	46,250	44.5	20,581	1976	25,000	1,205	30,125	110.0	33,138
1947	47,500	795	37,762	42.8	16,162	1977	25,000	1,230	30,750	114.9	35,332
1948	46,600	750	34,950	54.4	19,013	1978	24,000	1,275	30,600	123.1	37,669
1949	50,000	825	41,250	48.3	19,924	1979	19,500	1,130	22,035	139.7	30,783
1950	50,000	800	40,000	48.2	19,280	1980	23,000	1,100	25,300	168.7	42,681
1951	53,000	785	41,605	44.8	18,639	1981	25,000	1,320	33,000	174.9	57,717
1952	50,000	805	40,250	48.8	19,642	1982	27,000	1,390	37,530	152.8	57,246
1953	45,000	900	40,500	54.5	22,072	1983	27,000	1,100	29,700	104.8	31,126
1954	50,000	875	43,750	40.3	17,631	1984	23,000	1,320	30,360	139.9	42,474
1955	47,000	670	31,490	50.8	15,997	1985	20,000	1,330	26,600	132.3	35,192
1956	43,500	840	36,540	51.7	18,891	1986	16,000	1,320	21,120	117.9	24,900
1957	37,000	1,040	38,480	44.9	17,278	1987	11,700	1,140	13,338	124.9	16,659
1958	34,000	915	31,110	62.5	19,444	1988	9,000	1,330	11,970	160.5	19,212
1959	40,000	780	31,200	61.6	19,219	1989	7,300	1,110	8,103	169.8	13,759
1960	37,500	925	34,688	63.8	22,131	1990	7,100	1,360	9,656	186.0	17,960
1961	40,000	970	38,800	62.0	24,056	1991	8,600	1,500	12,900	162.0	20,898
1962	41,000	990	40,590	55.8	22,649	1992 1/	9,700	1,230	11,931	167.6	19,996
1963	34,500	1,000	34,500	43.2	14,904						
1964	39,000	1,085	42,315	62.0	25,873						

1/ Preliminary.

Sources: Publications and reports of the U.S. Department of Agriculture's National Agricultural Statistics Service and Agricultural Marketing Service.

Table 121--Tobacco, Virginia, acreage, yield per acre, production, price, and value, 1935-92

Crop year	Acres harvested	Yield per acre	Production	Price per pound	Value of production	Crop year	Acres harvested	Yield per acre	Production	Price per pound	Value of production
1935	119,900	874	104,765	17.9	18,765	1965	75,200	1,801	135,442	62.8	85,022
1936	125,300	777	97,344	21.4	20,853	1966	72,500	1,799	130,414	62.2	81,072
1937	148,000	757	111,969	19.1	21,369	1967	70,100	1,883	131,986	63.1	83,278
1938	135,400	730	98,906	19.4	19,157	1968	68,600	1,692	112,682	65.9	74,229
1939	172,100	836	143,847	14.2	20,470	1969	73,000	1,844	134,629	70.2	94,533
1940	108,300	926	100,314	15.8	15,842	1970	63,800	1,843	125,844	69.5	87,478
1941	97,500	908	88,514	28.5	25,262	1971	67,300	1,759	118,365	76.4	90,383
1942	107,100	872	104,150	38.4	39,998	1972	66,800	1,678	112,074	80.9	90,646
1943	113,400	995	112,826	40.7	45,958	1973	74,400	1,857	138,138	88.5	122,268
1944	135,100	1,083	146,257	41.3	60,351	1974	77,880	1,818	141,577	108.4	105,573
1945	137,300	1,117	153,315	43.1	66,065	1975	84,530	1,681	142,054	99.5	141,392
1946	147,900	1,209	178,821	42.2	75,533	1976	86,780	1,773	153,878	107.2	164,900
1947	139,300	1,111	154,752	38.6	59,793	1977	79,700	1,794	142,985	116.7	166,057
1948	113,200	1,270	143,790	47.5	68,257	1978	73,130	1,848	135,157	130.6	176,542
1949	119,500	1,146	136,972	43.9	60,168	1979	67,240	1,630	109,603	139.6	152,979
1950	118,800	1,393	165,496	52.8	87,411	1980	65,380	1,635	106,875	145.8	155,835
1951	136,500	1,295	176,788	52.2	92,289	1981	73,340	2,165	158,797	167.2	265,556
1952	137,400	1,348	185,153	49.9	92,325	1982	61,670	2,033	125,384	176.2	220,891
1953	128,200	1,136	145,650	42.7	62,197	1983	54,190	1,828	99,052	172.3	170,633
1954	131,200	1,269	166,458	50.5	83,994	1984	53,840	2,153	115,897	178.7	207,092
1955	122,700	1,320	161,965	52.4	84,918	1985	43,300	2,104	91,092	169.3	154,206
1956	110,000	1,556	171,151	52.9	90,474	1986	38,430	1,913	73,524	150.7	110,809
1957	86,900	1,503	130,610	51.0	66,652	1987	39,430	1,950	76,900	152.4	117,166
1958	83,800	1,647	137,678	57.2	78,708	1988	46,710	1,973	92,177	159.4	146,900
1959	90,800	1,588	144,191	53.6	77,241	1989	49,590	1,892	93,814	167.8	157,413
1960	89,300	1,596	142,550	58.7	83,639	1990	53,180	2,074	110,269	170.7	188,242
1961	91,400	1,616	147,686	62.0	91,510	1991	53,500	2,184	116,849	172.2	201,216
1962	95,400	1,760	167,927	60.1	100,885	1992 1/	51,100	2,181	111,459	176.7	196,999
1963	89,000	1,726	153,620	53.3	81,931						
1964	82,900	2,076	172,083	58.7	100,966						

1/ Preliminary.

Sources: Publications and reports of the U.S. Department of Agriculture's National Agricultural Statistics Service and Agricultural Marketing Service.

Table 122--Tobacco, West Virginia, acreage, yield per acre, production, price, and value, 1935-92

Crop year	Acres harvested	Yield	Production	Price	Value	Crop year	Acres harvested	Yield	Production	Price	Value
		per acre		per pound	of production			per acre		per pound	of production
			1,000		1,000				1,000		1,000
	Acres	Pounds	pounds	Cents	dollars		Acres	Pounds	pounds	Cents	dollars
1935	2,800	665	1,862	17.1	318	1985	2,300	1,790	4,117	65.7	2,705
1936	2,400	735	1,764	31.2	550	1986	1,900	1,840	3,496	64.5	2,255
1937	4,300	775	3,332	16.6	553	1987	1,900	1,850	3,515	70.6	2,482
1938	3,300	690	2,277	18.0	410	1988	1,950	1,695	3,305	73.0	2,413
1939	3,100	820	2,542	18.2	463	1989	1,950	1,835	3,578	68.0	2,433
1940	3,000	925	2,775	16.7	463	1970	1,700	1,915	3,256	71.0	2,312
1941	2,300	910	2,093	27.1	567	1971	1,400	1,460	2,044	80.0	1,635
1942	2,400	935	2,244	40.3	904	1972	1,750	1,895	3,316	77.5	2,570
1943	2,800	965	2,702	45.2	1,221	1973	1,700	1,645	2,797	91.0	2,545
1944	3,300	1,025	3,382	41.6	1,407	1974	1,750	1,670	2,923	106.6	3,116
1945	3,300	1,130	3,729	40.9	1,525	1975	1,750	1,780	3,115	102.5	3,193
1946	3,200	1,070	3,424	39.3	1,346	1976	1,800	1,790	3,222	108.5	3,496
1947	2,800	1,200	3,360	44.3	1,488	1977	1,600	2,020	3,232	113.0	3,652
1948	2,900	1,375	3,988	48.8	1,946	1978	1,500	1,800	2,700	127.5	3,443
1949	3,200	1,370	4,384	48.8	2,139	1979	1,300	1,275	1,658	142.0	2,354
1950	3,100	1,090	3,379	45.1	1,524	1980	1,200	1,500	1,800	165.5	3,724
1951	3,100	1,380	4,278	52.5	2,246	1981	1,500	1,620	2,430	178.0	4,325
1952	3,300	1,410	4,643	53.8	2,503	1982	2,000	1,795	3,590	176.0	6,318
1953	3,100	1,465	4,542	55.9	2,539	1983	2,200	1,710	3,762	176.0	6,621
1954	3,200	1,550	4,960	50.2	2,499	1984	2,400	1,870	4,488	180.0	8,078
1955	2,500	1,600	4,000	58.4	2,336	1985	1,800	1,880	3,384	155.5	5,262
1956	2,500	1,560	3,900	62.2	2,426	1986	1,600	1,650	2,640	154.4	4,076
1957	2,300	1,425	3,278	54.0	1,770	1987	1,800	1,440	2,592	146.5	3,797
1958	2,200	1,385	3,047	63.3	1,929	1988	1,700	1,600	2,720	152.5	4,148
1959	2,500	1,615	4,038	60.0	2,423	1989	1,450	1,300	1,885	165.2	3,114
1960	2,500	1,485	3,712	63.6	2,361	1990	1,700	1,600	2,720	174.5	4,746
1961	2,600	1,245	3,237	63.9	2,068	1991	1,900	1,800	3,420	178.0	6,088
1962	2,800	1,765	4,942	59.0	2,916	1992 1/	2,100	1,725	3,623	180.2	6,529
1963	2,800	2,010	5,628	55.0	3,095						
1964	2,600	1,745	4,537	54.9	2,491						

1/ Preliminary.

Sources: Publications and reports of the U.S. Department of Agriculture's National Agricultural Statistics Service and Agricultural Marketing Service.

Table 123--Tobacco, North Carolina, acreage, yield per acre, production, price, and value, 1935-82

Crop year	Acres harvested	Yield	Production	Price	Value	Crop year	Acres harvested	Yield	Production	Price	Value
		per acre		per pound	of production			per acre		per pound	of production
		1,000		1,000						1,000	
	Acres	Pounds	pounds	Cents	dollars		Acres	Pounds	pounds	Cents	dollars
1935	617,700	935	577,435	20.3	117,443	1965	383,900	1,845	708,117	64.2	454,955
1936	597,000	766	457,375	23.0	105,017	1966	415,400	1,878	779,308	66.6	518,732
1937	694,000	884	604,590	24.0	144,936	1967	403,200	2,070	834,675	64.1	534,846
1938	612,100	845	517,210	22.6	116,736	1968	358,400	1,862	667,375	66.6	444,481
1939	851,100	965	821,207	15.3	125,340	1969	386,400	1,853	715,968	72.1	516,233
1940	504,500	1,038	523,660	16.6	87,034	1970	391,100	2,085	815,520	71.7	584,755
1941	494,200	930	459,499	29.2	134,384	1971	346,000	2,102	727,145	77.5	563,559
1942	545,600	1,053	574,400	39.1	224,749	1972	339,700	2,003	680,385	85.4	580,925
1943	588,500	939	552,612	40.6	224,176	1973	383,500	2,117	811,915	88.3	717,191
1944	696,000	1,083	753,670	43.2	325,785	1974	398,000	1,983	789,220	105.7	833,904
1945	735,000	1,107	813,810	43.8	356,616	1975	479,500	1,996	956,995	99.8	955,515
1946	811,800	1,142	927,425	49.3	457,638	1976	448,000	2,015	902,930	110.7	999,437
1947	792,600	1,145	907,181	42.0	380,848	1977	392,600	1,896	744,525	116.8	869,666
1948	604,300	1,252	756,684	49.7	376,447	1978	398,700	2,131	849,431	133.3	1,132,031
1949	631,800	1,182	747,082	48.1	359,435	1979	337,800	1,840	621,426	139.6	867,253
1950	650,500	1,347	875,990	55.6	486,683	1980	383,700	1,987	762,407	146.7	1,118,710
1951	747,200	1,338	999,725	53.5	534,930	1981	373,700	2,130	795,909	167.0	1,329,100
1952	747,000	1,229	918,250	49.9	458,400	1982	325,740	2,151	700,668	178.3	1,249,393
1953	685,400	1,244	852,825	53.4	459,095	1983	277,700	1,969	546,869	178.0	973,362
1954	698,700	1,308	913,874	54.2	495,683	1984	271,600	2,172	590,026	180.9	1,067,128
1955	662,800	1,505	997,395	53.3	531,496	1985	250,700	2,220	566,522	170.9	951,214
1956	588,400	1,664	978,885	51.8	507,071	1986	214,600	2,073	444,790	153.3	681,860
1957	452,600	1,480	669,740	55.2	369,515	1987	224,900	2,075	466,592	157.9	736,690
1958	438,300	1,724	755,455	58.1	439,285	1988	249,900	2,075	466,592	161.1	890,140
1959	468,300	1,544	723,130	57.9	418,401	1989	266,700	2,029	541,056	167.5	906,452
1960	467,000	1,838	858,300	61.1	524,747	1990	284,200	2,251	639,639	168.3	1,076,242
1961	473,400	1,804	853,951	65.1	555,814	1991	275,000	2,308	634,655	173.2	1,098,981
1962	494,000	1,896	936,845	60.2	584,015	1992 1/	270,200	2,257	609,873	173.6	1,058,495
1963	471,500	2,006	945,795	58.1	549,195						
1964	425,700	2,280	970,450	57.9	561,929						

1/ Preliminary.

Sources: Publications and reports of the U.S. Department of Agriculture's National Agricultural Statistics Service and Agricultural Marketing Service.

Table 124--Tobacco, South Carolina, acreage, yield per acre, production, price, and value, 1935-82

Crop year	Acres harvested	Yield	Production	Price	Value	Crop year	Acres harvested	Yield	Production	Price	Value
		per acre		per pound	of production			per acre		per pound	of production
			1,000		1,000				1,000		1,000
	Acres	Pounds	pounds	Cents	dollars		Acres	Pounds	pounds	Cents	dollars
1935	96,000	935	89,760	18.8	16,875	1965	65,600	2,055	134,808	65.3	88,030
1936	90,000	815	73,350	19.9	14,597	1966	69,000	1,845	127,305	69.1	87,968
1937	112,000	965	108,080	20.8	22,481	1967	75,500	2,195	165,722	64.5	106,891
1938	104,000	950	98,800	22.2	21,934	1968	62,600	1,955	136,658	72.8	99,487
1939	142,000	940	133,480	14.6	19,488	1969	68,500	1,995	136,658	72.8	99,487
1940	85,000	1,030	87,550	14.6	12,782	1970	67,500	2,090	141,075	71.9	101,433
1941	81,000	860	69,660	24.8	17,276	1971	63,000	2,115	133,245	75.8	101,000
1942	90,000	1,075	96,750	37.4	36,184	1972	62,000	2,115	131,130	85.3	111,584
1943	92,000	940	86,480	38.9	33,641	1973	67,000	1,980	132,660	86.9	115,282
1944	115,000	1,145	131,675	43.0	56,620	1974	80,000	2,150	172,000	103.9	178,708
1945	128,000	1,090	139,520	43.9	61,249	1975	90,000	2,100	189,000	99.5	188,055
1946	145,000	1,185	171,825	48.7	83,679	1976	75,000	2,045	153,375	112.0	171,780
1947	137,000	1,135	155,495	41.8	64,997	1977	68,000	2,040	138,720	123.3	207,116
1948	104,000	1,265	131,560	50.3	66,175	1978	71,000	2,120	150,520	137.6	207,116
1949	111,000	1,325	147,075	49.0	72,067	1979	57,000	2,065	117,705	141.5	166,553
1950	114,000	1,320	150,480	54.3	81,711	1980	65,000	1,930	125,450	139.5	175,003
1951	132,000	1,330	175,560	50.6	86,833	1981	68,000	2,185	148,580	165.5	245,900
1952	132,000	1,310	172,920	51.9	89,745	1982	59,000	2,105	124,195	176.5	219,204
1953	122,000	1,415	172,630	56.4	97,363	1983	54,000	2,090	112,860	180.9	204,164
1954	126,000	1,175	148,050	49.0	72,544	1984	47,000	2,245	105,515	181.3	191,299
1955	116,000	1,700	197,200	54.5	107,474	1985	43,000	2,300	98,900	172.7	170,800
1956	102,000	1,700	173,400	52.4	90,862	1986	37,000	2,040	74,480	144.2	108,842
1957	78,000	1,650	128,700	59.7	76,834	1987	42,000	2,240	94,080	160.7	151,187
1958	76,000	1,725	131,100	59.9	78,529	1988	45,000	2,225	100,125	161.4	161,602
1959	81,000	1,765	142,965	63.0	90,068	1989	48,000	2,160	103,680	166.3	172,420
1960	80,000	1,845	147,600	61.5	90,774	1990	51,000	2,155	109,905	158.6	174,309
1961	80,000	1,895	151,600	65.7	99,601	1991	51,000	2,180	111,180	171.5	190,674
1962	84,000	2,265	190,260	61.1	116,249	1992 1/	52,000	2,160	112,320	169.9	190,832
1963	80,000	2,030	162,400	60.0	97,440						
1964	72,000	2,170	156,240	60.0	93,744						

1/ Preliminary.

Sources: Publications and reports of the U.S. Department of Agriculture's National Agricultural Statistics Service and Agricultural Marketing Service.



Table 125--Tobacco, Georgia, acreage, yield per acre, production, price, and value, 1935-92

Crop year	Acres harvested	Yield	Production	Price	Value	Crop year	Acres harvested	Yield	Production	Price	Value
		per acre		per pound	of production			per acre		per pound	of production
			1,000		1,000				1,000		1,000
	Acres	Pounds	pounds	Cents	Dollars		Acres	Pounds	pounds	Cents	dollars
1935	72,600	950	69,000	18.9	13,033	1965	56,200	2,031	114,145	69.3	79,092
1936	86,000	970	83,445	21.3	17,790	1966	62,500	1,572	98,255	72.7	71,417
1937	80,600	931	75,013	20.0	14,987	1967	72,400	2,076	150,294	67.2	101,007
1938	85,200	1,081	92,060	20.7	19,095	1968	57,350	1,878	107,731	77.8	77,305
1939	122,100	801	97,785	13.2	12,885	1969	60,600	1,615	97,892	77.3	75,615
1940	73,100	1,060	77,480	16.1	12,458	1970	66,750	1,997	133,305	76.7	102,260
1941	65,100	851	55,430	21.0	11,616	1971	59,630	1,931	115,119	79.1	91,054
1942	69,400	860	59,710	30.9	18,476	1972	57,650	1,999	115,241	87.2	100,505
1943	69,800	912	63,657	39.8	25,337	1973	60,530	1,618	97,913	90.0	88,129
1944	96,700	970	93,800	37.2	34,910	1974	72,280	2,233	161,402	103.8	167,580
1945	103,800	1,021	105,975	40.7	43,156	1975	75,130	2,010	150,978	101.5	153,170
1946	105,800	1,045	110,537	43.8	48,466	1976	68,000	1,820	123,760	110.5	136,755
1947	107,900	1,178	127,142	39.1	49,659	1977	65,000	2,075	134,875	115.1	155,241
1948	82,900	1,155	95,763	49.6	47,473	1978	61,000	2,060	125,660	142.6	179,191
1949	93,100	1,244	115,772	42.4	49,134	1979	53,000	1,905	100,965	141.0	142,361
1950	93,200	1,096	102,120	49.9	50,914	1980	55,000	2,010	110,550	139.5	154,217
1951	112,100	1,225	137,361	47.0	64,500	1981	55,000	2,200	121,000	162.5	196,625
1952	112,100	1,115	125,035	50.3	62,931	1982	49,000	2,155	105,595	179.6	189,649
1953	104,100	1,267	131,860	52.6	69,415	1983	44,000	2,190	96,360	180.3	173,737
1954	106,000	1,172	124,220	47.2	58,692	1984	38,000	2,250	85,500	182.6	156,123
1955	102,000	1,465	149,385	48.5	72,466	1985	36,000	2,280	82,080	171.1	140,439
1956	89,100	1,452	129,371	49.9	64,495	1986	31,000	2,190	67,890	158.1	107,334
1957	64,100	1,289	82,645	58.3	48,204	1987	32,000	2,255	72,160	163.0	117,621
1958	59,200	1,538	91,074	59.5	54,234	1988	38,000	2,260	85,880	162.7	139,727
1959	70,200	1,518	106,596	60.3	64,281	1989	40,000	2,180	87,200	167.0	145,624
1960	71,300	1,839	131,139	59.0	77,335	1990	43,000	2,415	103,845	168.3	174,771
1961	71,700	1,924	137,949	60.8	83,858	1991	40,000	2,015	80,600	169.4	136,536
1962	75,300	1,965	147,944	58.8	86,984	1992 1/	44,000	2,295	100,980	169.2	170,858
1963	71,700	2,013	144,316	59.6	85,988						
1964	64,800	1,920	124,395	62.1	77,244						

1/ Preliminary.

Sources: Publications and reports of the U.S. Department of Agriculture's National Agricultural Statistics Service and Agricultural Marketing Service.

Table 126—Tobacco, Florida, acreage, yield per acre, production, price, and value, 1935-92

Crop year	Acres harvested	Yield	Production	Price	Value	Crop year	Acres harvested	Yield	Production	Price	Value
		per acre		per pound	of production			per acre		per pound	of production
			1,000		1,000				1,000		1,000
	Acres	Pounds	pounds	Cents	dollars		Acres	Pounds	pounds	Cents	dollars
1935	9,800	866	8,660	27.6	2,398	1965	15,500	1,691	26,214	105.0	27,536
1936	10,400	926	9,630	31.7	3,050	1966	17,000	1,576	26,797	94.0	25,188
1937	19,600	856	16,786	26.1	4,388	1967	16,700	1,892	31,590	103.0	32,652
1938	19,800	1,006	19,720	27.0	5,329	1968	15,300	1,730	26,470	115.0	30,453
1939	33,000	720	23,760	17.8	4,239	1969	15,650	1,863	26,028	121.2	31,544
1940	16,900	966	16,326	27.7	4,526	1970	15,000	1,928	28,923	104.7	30,278
1941	15,200	770	11,711	34.6	4,050	1971	13,150	1,949	25,630	103.8	26,616
1942	16,400	901	14,778	46.1	6,808	1972	12,500	1,877	23,468	116.0	27,168
1943	16,400	909	14,910	59.6	8,883	1973	13,700	1,752	23,999	120.8	28,987
1944	21,700	926	20,095	51.9	10,421	1974	13,270	2,095	27,805	128.2	35,636
1945	21,900	917	20,082	59.3	11,910	1975	14,490	2,042	29,595	113.0	33,436
1946	23,500	947	22,251	70.7	15,739	1976	14,350	2,148	30,828	114.9	35,436
1947	26,300	1,019	26,812	67.8	18,188	1977	11,840	2,094	24,798	122.6	30,396
1948	20,100	1,037	20,846	87.7	18,279	1978	10,500	2,100	22,050	144.0	31,752
1949	22,900	1,098	25,143	68.6	17,236	1979	10,300	2,250	23,175	135.0	31,266
1950	22,200	1,048	23,268	83.3	18,387	1980	9,600	2,130	20,448	145.0	29,650
1951	26,600	1,218	32,392	72.3	23,422	1981	9,600	2,360	22,848	167.2	38,202
1952	26,700	1,141	30,458	70.7	21,519	1982	9,300	2,255	20,972	178.0	37,330
1953	24,500	1,067	26,132	70.4	18,406	1983	7,800	2,260	17,628	171.4	30,214
1954	25,300	1,302	32,941	75.9	24,990	1984	7,000	2,560	17,920	180.4	32,326
1955	25,000	1,405	35,133	67.2	23,613	1985	6,100	2,675	16,318	170.9	27,887
1956	22,000	1,236	27,186	75.1	20,423	1986	5,300	2,510	13,303	162.2	21,577
1957	15,500	1,363	21,130	92.9	19,632	1987	5,600	2,465	13,804	164.1	22,652
1958	15,000	1,424	21,359	86.4	18,464	1988	6,400	2,680	17,152	164.8	28,266
1959	18,500	1,379	25,508	92.2	23,525	1989	6,700	2,650	17,755	167.6	29,757
1960	18,700	1,570	29,361	92.9	27,290	1990	6,900	2,760	19,044	173.0	32,946
1961	18,500	1,775	32,830	87.9	28,862	1991	6,600	2,320	15,312	166.0	25,418
1962	18,800	1,843	34,648	80.5	27,894	1992 1/	7,500	2,610	19,575	162.8	31,868
1963	17,900	1,731	30,978	81.6	25,276						
1964	16,700	1,690	28,230	94.9	26,800						

1/ Preliminary.

Sources: Publications and reports of the U.S. Department of Agriculture's National Agricultural Statistics Service and Agricultural Marketing Service.

Table 127--Tobacco, Alabama, acreage, yield per acre, production, price, and value, 1937-92

Crop year	Acres harvested	Yield per acre	Production	Price per pound	Value of production	Crop year	Acres harvested	Yield per acre	Production	Price per pound	Value of production
	Acres	Pounds	1,000 pounds	Cents	1,000 dollars		Acres	Pounds	1,000 pounds	Cents	1,000 dollars
1937	300	817	245	19.2	47	1967	560	1,800	1,008	65.5	660
1938	500	818	409	19.1	78	1968	520	1,700	884	58.5	517
1939	600	683	410	12.0	49	1969	530	1,509	800	66.0	528
1940	500	830	415	15.7	65	1970	570	1,565	892	71.0	633
1941	400	762	305	20.0	61	1971	590	1,754	1,035	73.0	756
1942	300	717	215	29.3	63	1972	520	1,781	926	84.0	778
1943	200	900	180	40.0	72	1973	530	1,675	888	66.5	768
1944	300	850	255	36.0	92	1974	630	1,810	1,140	100.0	1,140
1945	300	900	270	35.5	96	1975	700	1,700	1,190	91.5	1,089
1946	400	720	288	41.5	120	1976	640	1,800	1,152	105.0	1,210
1947	400	925	370	36.7	136	1977	550	1,900	1,045	111.0	1,160
1948	400	900	360	40.0	144	1978	590	1,869	1,103	129.0	1,423
1949	500	800	400	35.7	143	1979	500	1,650	825	133.5	1,101
1950	400	1,000	400	47.0	188	1980	510	1,620	826	135.8	1,112
1951	600	1,050	630	47.0	296	1981	--	--	--	--	--
1952	600	980	588	47.0	276	1982	--	--	--	--	--
1953	600	1,085	651	49.0	319	1983	--	--	--	--	--
1954	700	890	623	49.0	305	1984	--	--	--	--	--
1955	600	1,090	654	47.4	310	1985	--	--	--	--	--
1956	550	1,165	641	48.8	313	1986	--	--	--	--	--
1957	330	1,125	371	53.5	198	1987	--	--	--	--	--
1958	260	1,485	386	57.5	222	1988	--	--	--	--	--
1959	450	1,250	562	55.9	314	1989	--	--	--	--	--
1960	480	1,530	704	53.8	379	1990	--	--	--	--	--
1961	470	1,535	721	59.3	428	1991	--	--	--	--	--
1962	500	1,720	860	51.0	439	1992	--	--	--	--	--
1963	470	1,670	785	52.1	409						
1964	470	1,565	736	54.5	401						
1965	500	1,585	798	63.0	495						
1966	600	1,635	981	67.5	662						

-- = Not available.

Sources: Publications and reports of the U.S. Department of Agriculture's National Agricultural Statistics Service and Agricultural Marketing Service.





Table 128--Tobacco, Louisiana, acreage, yield per acre, production, price, and value, 1935-32

Crop year	Yield		Production	Price per pound	Value of production	Crop year	Yield		Production	Price per pound	Value of production
	Acres harvested	per acre					Acres harvested	per acre			
	Acres	Pounds	1,000 pounds	Cents	1,000 dollars		Acres	Pounds	1,000 pounds	Cents	1,000 dollars
1935	100	420	42	18.0	8	1965	280	925	259	74.0	192
1936	100	480	48	25.0	12	1966	220	473	104	73.0	76
1937	400	500	200	30.0	60	1967	230	500	115	75.0	86
1938	600	500	300	30.0	90	1968	210	800	168	77.0	129
1939	1,000	370	370	27.0	100	1969	180	661	119	79.0	96
1940	500	275	138	25.0	34	1970	210	900	189	80.0	151
1941	200	285	57	17.0	10	1971	200	850	170	82.0	138
1942	200	350	70	30.0	21	1972	200	600	120	86.0	103
1943	300	500	150	40.0	60	1973	200	750	150	80.0	135
1944	400	525	210	42.5	89	1974	160	781	125	125.0	156
1945	300	640	192	65.0	125	1975	150	400	60	145.0	87
1946	300	500	150	80.0	120	1976	140	700	98	150.0	147
1947	600	415	249	60.0	149	1977	140	850	119	160.0	190
1948	300	800	240	60.0	144	1978	130	900	117	170.0	199
1949	300	667	200	60.0	120	1979	80	700	56	175.0	98
1950	400	375	150	60.0	90	1980	80	700	58	200.0	112
1951	400	660	264	60.0	158	1981	50	900	45	235.0	106
1952	350	650	228	56.0	128	1982	--	--	--	--	--
1953	300	560	168	68.0	114	1983	--	--	--	--	--
1954	300	800	240	59.0	142	1984	--	--	--	--	--
1955	200	750	150	60.0	90	1985	--	--	--	--	--
1956	280	555	155	68.5	106	1986	--	--	--	--	--
1957	240	650	156	73.0	114	1987	--	--	--	--	--
1958	220	675	148	73.0	108	1988	--	--	--	--	--
1959	130	575	75	73.0	55	1989	--	--	--	--	--
1960	320	1,000	320	73.0	234	1990	--	--	--	--	--
1961	380	840	319	71.0	226	1991	--	--	--	--	--
1962	350	720	252	71.0	179	1992	--	--	--	--	--
1963	300	800	240	71.0	170						
1964	240	850	204	73.0	149						

-- = Not available.

Sources: Publications and reports of the U.S. Department of Agriculture's National Agricultural Statistics Service and Agricultural Marketing Service.

Table 129--Tobacco, Kentucky, acreage, yield per acre, production, price, and value, 1935-92

Crop year	Acres harvested	Yield	Production	Price	Value	Crop year	Acres harvested	Yield	Production	Price	Value
		per acre		per pound	of production			per acre		per pound	of production
			1,000		1,000				1,000		1,000
	Acres	Pounds	pounds	Cents	dollars		Acres	Pounds	pounds	Cents	dollars
1935	291,000	779	226,718	15.4	34,910	1965	203,400	2,106	428,305	64.5	276,301
1936	306,700	706	216,438	29.2	63,199	1966	176,900	2,497	441,671	64.3	284,026
1937	411,500	887	364,945	17.6	84,313	1967	173,000	2,312	400,060	70.1	280,406
1938	361,400	800	289,115	17.1	49,373	1968	172,500	2,400	413,945	71.9	297,674
1939	381,700	907	346,138	15.8	54,563	1969	173,400	2,519	436,802	68.0	297,010
1940	338,000	1,006	339,867	14.1	47,986	1970	157,100	2,622	411,871	70.7	291,349
1941	301,200	975	293,803	26.1	76,897	1971	159,200	2,238	356,322	78.9	281,255
1942	308,700	967	298,495	36.9	110,128	1972	172,250	2,593	448,725	77.7	346,916
1943	338,600	949	321,430	41.6	130,356	1973	161,750	1,984	320,869	91.5	293,464
1944	407,800	1,153	469,965	41.3	194,211	1974	189,050	2,391	452,008	112.8	509,914
1945	410,200	1,059	434,485	38.1	165,606	1975	200,700	2,275	456,654	106.1	484,716
1946	415,700	1,219	506,765	37.3	188,780	1976	207,000	2,403	487,401	115.8	576,005
1947	356,500	1,081	385,453	46.0	177,257	1977	196,750	2,297	452,024	112.0	551,578
1948	351,200	1,329	468,853	43.8	204,594	1978	194,500	2,415	469,650	129.5	608,161
1949	356,900	1,229	438,725	43.4	191,515	1979	173,700	1,976	343,145	142.7	489,813
1950	320,400	1,135	363,525	46.2	168,083	1980	200,900	2,084	420,662	163.7	688,622
1951	348,800	1,324	461,930	49.3	227,544	1981	234,600	2,172	509,576	179.1	912,721
1952	350,200	1,365	478,195	49.1	234,956	1982	244,100	2,414	589,350	180.2	1,061,961
1953	322,300	1,297	417,865	50.7	211,799	1983	203,300	1,597	324,602	175.0	567,965
1954	321,900	1,561	502,500	48.5	243,760	1984	229,500	2,320	530,088	185.2	981,549
1955	242,000	1,451	351,226	55.9	196,431	1985	186,300	2,300	428,409	158.2	677,735
1956	241,400	1,611	388,927	60.0	233,382	1986	153,300	2,054	314,940	155.0	498,123
1957	230,000	1,531	352,140	58.9	207,337	1987	148,300	2,056	304,845	156.3	476,362
1958	220,200	1,482	326,348	64.3	209,788	1988	158,000	2,247	355,024	163.7	581,064
1959	222,300	1,604	356,505	59.0	210,412	1989	178,050	2,059	366,551	168.4	617,285
1960	219,500	1,600	351,279	61.9	217,542	1990	194,150	2,278	442,253	176.2	779,464
1961	235,100	1,767	415,349	64.3	266,999	1991	223,100	2,151	479,794	180.0	863,482
1962	248,900	1,983	493,515	56.4	278,310	1992 1/	234,700	2,234	524,378	183.0	959,722
1963	248,400	2,268	563,384	58.0	326,540						
1964	221,100	2,003	450,797	58.5	263,823						

1/ Preliminary.

Sources: Publications and reports of the U.S. Department of Agriculture's National Agricultural Statistics Service and Agricultural Marketing Service.

Table 130--Tobacco, Tennessee, acreage, yield per acre, production, price, and value, 1935-92

Crop year	Acres harvested	Yield	Production	Price	Value	Crop year	Acres harvested	Yield	Production	Price	Value
		per acre		per pound	of production			per acre		per pound	of production
			1,000		1,000				1,000		1,000
	Acres	Pounds	pounds	Cents	dollars		Acres	Pounds	pounds	Cents	dollars
1935	105,300	844	88,830	14.4	12,780	1965	69,150	1,898	131,276	65.0	85,336
1936	93,100	820	76,355	25.1	19,190	1966	61,250	2,076	127,166	63.6	80,824
1937	137,800	895	123,343	15.7	19,314	1967	57,800	1,908	110,258	67.7	74,686
1938	118,400	849	100,535	14.1	14,175	1968	58,740	2,072	121,691	69.9	85,101
1939	121,700	930	113,146	14.1	15,967	1969	59,160	2,042	120,798	65.0	78,478
1940	115,700	982	113,618	14.7	16,668	1970	53,830	2,123	114,269	69.6	79,577
1941	89,000	969	86,265	24.3	20,980	1971	51,760	2,040	105,605	75.7	79,983
1942	88,600	1,008	89,340	32.3	28,883	1972	57,390	2,172	124,657	75.3	93,853
1943	94,000	1,037	97,523	39.6	38,586	1973	51,420	1,969	101,271	88.3	89,440
1944	112,300	1,183	132,857	38.6	51,349	1974	56,540	1,962	110,945	111.0	123,202
1945	124,200	1,179	146,386	37.4	54,722	1975	66,030	2,038	134,569	102.9	138,472
1946	129,100	1,323	170,805	35.2	60,116	1976	68,450	2,040	139,668	117.1	163,529
1947	115,600	1,220	141,010	41.7	58,871	1977	68,460	1,997	136,746	119.3	163,085
1948	106,200	1,397	148,326	43.8	65,010	1978	66,850	2,126	142,099	126.6	179,834
1949	111,900	1,220	136,492	40.3	55,070	1979	60,090	1,745	104,829	137.6	144,275
1950	103,100	1,284	132,385	44.9	59,385	1980	64,760	1,728	111,931	161.0	180,221
1951	110,100	1,301	143,214	50.5	72,295	1981	78,650	2,053	161,463	177.6	286,789
1952	114,200	1,356	154,827	46.9	72,646	1982	82,610	2,156	178,117	172.3	306,830
1953	103,400	1,250	129,253	48.1	62,220	1983	72,910	1,621	118,197	179.7	212,428
1954	105,900	1,402	148,513	47.0	69,746	1984	74,990	2,062	154,646	179.2	277,133
1955	85,100	1,522	129,519	52.2	67,619	1985	61,710	2,065	127,403	157.1	200,189
1956	84,400	1,609	135,815	55.5	75,404	1986	49,240	1,682	82,821	152.4	126,202
1957	79,200	1,572	124,485	53.7	66,605	1987	49,440	1,766	87,291	155.1	135,421
1958	73,800	1,647	121,554	60.4	73,437	1988	48,520	1,920	93,142	170.5	158,762
1959	77,500	1,681	130,278	54.4	70,898	1989	45,500	1,754	79,820	173.1	138,200
1960	73,900	1,561	115,336	60.7	70,004	1990	53,590	2,094	112,218	178.3	200,039
1961	80,300	1,808	145,215	61.5	89,379	1991	61,730	1,969	121,524	183.4	222,837
1962	84,500	1,758	148,587	56.6	84,043	1992 1/	72,200	2,030	146,556	184.8	270,869
1963	84,100	1,902	159,936	55.3	88,385						
1964	75,600	1,979	149,624	57.7	86,357						

1/ Preliminary.

Sources: Publications and reports of the U.S. Department of Agriculture's National Agricultural Statistics Service and Agricultural Marketing Service.

Table 131--Flue-cured tobacco, types 11-14, U.S. supply, disappearance, stocks, and price, 1950-92

Marketing year 1/	Supply	Disappearance			Ending stocks	Average price to growers  Cents per pound
		Total	Domestic	Exports		
-----Million pounds-----						
1950	2,742	1,185	757	428	1,557	54.7
1951	3,010	1,279	777	502	1,731	52.4
1952	3,096	1,244	828	416	1,852	50.3
1953	3,124	1,209	778	431	1,915	52.8
1954	3,229	1,173	744	429	2,056	52.7
1955	3,539	1,281	728	553	2,258	52.7
1956	3,681	1,170	705	465	2,511	51.5
1957	3,486	1,178	737	441	2,308	55.4
1958	3,389	1,179	736	443	2,210	58.2
1959	3,291	1,185	766	419	2,106	58.3
1960	3,357	1,267	792	475	2,090	60.4
1961	3,348	1,267	782	485	2,081	64.3
1962	3,489	1,208	776	432	2,282	60.1
1963	3,653	1,267	769	498	2,386	58.0
1964	3,774	1,219	775	444	2,555	58.5
1965	3,814	1,175	752	423	2,439	64.6
1966	3,547	1,274	687	587	2,273	66.9
1967	3,523	1,221	687	534	2,302	64.2
1968	3,298	1,197	672	525	2,100	66.6
1969	3,153	1,181	646	535	1,972	72.4
1970	3,151	1,174	640	534	1,976	72.0
1971	3,053	1,143	663	480	1,910	77.2
1972	2,932	1,183	664	519	1,749	85.3
1973	2,908	1,301	703	598	1,607	88.1
1974	2,852	1,201	652	548	1,652	105.0
1975	3,067	1,193	671	523	2/ 1,898	99.8
1976	3,214	1,148	634	514	3/ 2,075	110.4
1977	3,199	1,147	608	539	3/ 2,052	117.6
1978	3,258	1,183	584	599	3/ 2,075	135.0
1979	3,021	1,083	563	520	1,965	140.0
1980	3,052	1,039	530	509	2,013	144.5
1981	3,157	1,012	489	523	2,145	166.4
1982	3,139	935	479	456	2,205	178.5
1983	3,060	894	442	453	2,165	177.9
1984	3,015	935	454	481	2,060	181.1
1985	2,870	912	477	435	1,958	171.9
1986	2,625	873	480	393	1,752	152.7
1987	2,435	923	537	385	1,513	158.7
1988	2,309	885	522	363	1,424	161.3
1989	2,262	954	567	388	1,308	167.4
1990	2,228	1,012	609	403	1,216	167.3
1991	2,098	875	471	403	1,224	172.3
1992 4/	2,124	950	525	425	1,174	172.6

1/ Marketing year beginning July 1.

2/ Adjusted for change in conversion factor, January 1, 1977.

3/ Stocks revised January 1, 1979.

4/ Preliminary.

Sources: Tobacco Situation and Outlook Report, U.S. Department of Agriculture's Economic Research Service, various issues.

Table 132--Burley tobacco, type 31, U.S. supply, disappearance, stocks, and price, 1950-92

Marketing year 1/	Supply	Total	Disappearance		Ending stocks	Average price to growers  Cents per pound
			Domestic	Exports		
-----Million pounds-----						
1950	1,499	518	488	30	981	49.0
1951	1,599	538	506	32	1,061	51.2
1952	1,711	548	519	29	1,163	50.3
1953	1,727	529	494	35	1,198	52.5
1954	1,866	519	486	33	1,347	49.8
1955	1,817	518	484	34	1,299	58.6
1956	1,805	510	482	28	1,295	63.6
1957	1,783	506	478	28	1,277	60.3
1958	1,742	518	483	35	1,224	66.1
1959	1,726	535	499	36	1,191	60.6
1960	1,676	549	508	41	1,127	64.3
1961	1,707	570	525	45	1,137	66.5
1962	1,812	584	531	53	1,228	58.6
1963	1,983	571	514	57	1,412	59.2
1964	2,032	616	560	56	1,416	60.3
1965	2,002	607	550	57	1,395	67.0
1966	1,982	600	544	56	1,382	66.9
1967	1,923	599	546	53	1,324	71.8
1968	1,887	571	516	55	1,316	73.7
1969	1,907	565	507	58	1,343	69.6
1970	1,903	557	503	54	1,346	72.2
1971	1,818	570	515	55	1,249	80.9
1972	1,839	610	535	75	1,229	79.2
1973	1,691	619	533	87	1,071	92.9
1974	1,681	587	519	68	1,094	113.7
1975	1,733	603	510	92	2/ 1,160	105.5
1976	1,824	606	490	117	3/ 1,217	114.2
1977	1,830	611	495	117	3/ 1,218	120.0
1978	1,836	624	503	121	3/ 1,212	131.2
1979	1,658	632	499	133	1,026	145.2
1980	1,583	583	478	106	1,000	165.9
1981	1,726	605	464	141	1,121	180.7
1982	1,898	579	444	135	1,319	181.0
1983	1,845	501	389	112	1,344	177.3
1984	2,018	556	403	154	1,462	187.6
1985	2,004	576	425	151	1,426	159.4
1986	1,846	567	402	165	1,279	156.5
1987	1,706	635	478	157	1,073	156.3
1988	1,541	578	414	164	963	161.0
1989	1,461	614	446	169	847	167.2
1990	1,439	674	475	199	765	175.3
1991	1,422	641	432	209	782	178.8
1992 4/	1,482	625	410	215	857	181.5

1/ Marketing year beginning October 1.

2/ Adjusted for change in conversion factor, January 1, 1977.

3/ Stocks revised January 1, 1979.

4/ Preliminary.

Sources: Tobacco Situation and Outlook Report, U.S. Department of Agriculture's Economic Research Service, various issues.

Table 133--Maryland tobacco, type 32, U.S. supply, disappearance, stocks, and price, 1950-92

Marketing year 1/	Supply	Disappearance			Ending stocks	Average price to growers
		Total	Domestic	Exports		
		Million pounds			Cents per pound	
1950	93.4	35.5	27.1	8.4	59.3	48.2
1951	100.9	33.3	26.7	6.6	64.9	44.8
1952	105.1	40.3	32.5	7.8	65.4	48.8
1953	105.9	36.4	28.4	8.0	68.6	54.5
1954	112.4	36.1	27.9	8.2	77.5	40.3
1955	109.0	38.6	25.7	12.9	69.7	50.8
1956	106.2	34.9	21.4	13.5	69.4	51.7
1957	107.9	37.0	25.0	12.0	70.9	44.9
1958	102.0	39.4	24.1	15.3	64.2	62.5
1959	95.4	32.3	20.4	11.9	61.7	61.6
1960	96.4	35.6	23.6	12.0	60.6	63.8
1961	99.4	32.6	20.7	11.9	67.3	62.0
1962	107.9	30.7	19.5	11.2	76.6	55.8
1963	111.1	31.0	18.5	12.5	82.0	43.2
1964	124.3	32.9	23.3	9.6	90.1	32.0
1965	128.6	35.7	24.7	11.0	89.7	65.5
1966	125.7	40.2	23.7	16.5	86.3	48.6
1967	118.7	36.0	20.3	15.7	81.5	62.4
1968	113.4	48.7	38.3	10.4	66.7	69.8
1969	94.8	41.3	29.1	12.2	50.1	75.1
1970	79.5	39.5	27.6	11.9	46.0	78.6
1971	74.1	25.5	17.5	8.0	46.6	81.9
1972	70.4	25.5	13.4	12.1	43.8	84.5
1973	78.8	26.1	13.8	12.3	51.7	87.8
1974	84.5	33.5	25.0	8.5	53.6	92.2
1975	75.6	35.7	26.0	9.7	41.9	107.5
1976	72.0	29.9	17.4	12.5	45.3	110.0
1977	76.1	29.0	19.6	9.4	41.9	115.1
1978	72.5	31.1	21.1	10.1	41.3	123.1
1979	63.4	33.6	23.6	10.0	32.6	139.7
1980	58.8	27.3	18.6	8.7	37.0	167.9
1981	83.4	36.0	27.9	8.1	40.7	157.3
1982	82.7	38.9	26.0	12.9	2/ 40.6	148.0
1983	78.0	33.8	29.7	4.1	2/ 41.3	106.9
1984	79.4	37.7	28.7	9.0	2/ 42.2	132.0
1985	75.1	34.0	26.0	8.0	2/ 45.6	129.0
1986	73.4	30.5	23.9	6.6	2/ 42.0	106.5
1987	62.7	30.2	24.8	5.4	2/ 37.6	111.0
1988	56.0	26.5	21.4	5.1	2/ 27.0	150.8
1989	42.3	26.5	22.7	3.8	2/ 19.3	162.4
1990	35.6	23.5	16.8	6.7	2/ 12.5	181.1
1991	32.4	21.4	16.4	5.0	2/ 9.4	160.2
1992 3/	28.2	19.5	14.5	5.0	8.7	147.0

1/ Year beginning October 1.

2/ Adjusted to reflect calendar years 1983-92 sales of tobacco produced in Pennsylvania.

3/ Preliminary.

Sources: Tobacco Situation and Outlook Report, U.S. Department of Agriculture's Economic Research Service, various issues.

Table 134--Fire-cured tobacco, types 22-23, U.S. supply, disappearance, stocks, and price, 1950-92

Marketing year 1/	Supply	Disappearance			Ending stocks	Average price to growers Cents per pound
		Total	Domestic	Exports		
-----Million pounds-----						
1950	187.2	64.6	30.7	33.9	122.6	29.7
1951	168.7	48.8	25.8	23.0	119.9	40.3
1952	165.9	48.3	24.2	24.1	117.6	38.1
1953	157.3	49.5	26.0	23.5	107.8	33.3
1954	158.4	48.9	23.9	25.0	110.5	38.5
1955	165.2	52.0	24.6	27.4	113.2	38.4
1956	173.1	52.3	27.5	24.8	120.8	36.1
1957	162.7	53.3	29.5	23.8	109.4	36.4
1958	143.3	44.1	24.6	19.5	99.2	38.1
1959	142.3	41.1	22.5	18.6	101.2	38.3
1960	137.7	44.9	23.9	21.0	92.6	43.3
1961	136.1	46.7	17.2	29.5	89.4	40.2
1962	134.0	40.8	21.1	19.7	93.2	38.7
1963	142.9	41.4	19.6	21.8	101.5	36.9
1964	147.5	42.7	21.7	21.0	104.8	41.0
1965	141.4	45.6	18.0	27.6	95.8	43.6
1966	136.0	44.7	21.0	23.7	91.3	42.2
1967	120.8	42.0	14.9	27.1	78.8	46.2
1968	111.4	38.7	19.1	19.8	72.7	51.1
1969	106.8	43.0	18.5	24.5	63.8	48.1
1970	94.7	41.4	13.1	28.3	53.3	54.4
1971	90.9	34.7	16.0	18.7	56.2	60.8
1972	93.8	36.5	14.2	22.3	57.3	57.3
1973	85.0	39.9	15.7	24.2	45.1	71.7
1974	71.1	30.3	14.5	15.8	40.7	93.4
1975	73.3	30.7	12.2	18.5	42.6	104.7
1976	75.8	34.6	11.2	23.4	41.2	142.4
1977	86.4	35.4	17.4	18.0	51.0	132.3
1978	102.4	37.3	15.1	22.2	65.1	112.5
1979	104.7	36.7	18.0	18.7	68.0	115.2
1980	100.6	37.5	19.7	17.8	63.1	121.9
1981	95.5	33.0	14.5	18.5	62.5	161.1
1982	110.2	41.5	20.9	20.6	68.7	156.0
1983	101.2	37.0	16.4	20.6	64.2	181.7
1984	114.7	30.4	15.7	14.7	84.3	155.4
1985	130.2	35.8	19.4	16.4	94.4	149.2
1986	132.1	39.0	18.6	20.4	93.0	144.5
1987	118.0	38.8	19.6	19.2	79.2	151.5
1988	107.0	31.2	14.6	16.6	75.9	220.7
1989	102.3	32.0	17.2	14.8	70.2	199.0
1990	102.4	35.7	20.7	15.0	66.7	195.2
1991	96.0	34.4	19.0	15.4	61.6	213.4
1992 2/	95.8	33.0	18.5	14.5	62.8	217.3

1/ Marketing year beginning October 1.

2/ Preliminary.

Sources: Tobacco Situation and Outlook Report, U.S. Department of Agriculture's Economic Research Service, various issues.

Table 135—Fire-cured tobacco, type 21, U.S. supply, disappearance, stocks, and price, 1950-92

Marketing year 1/	Supply	Disappearance			Ending stocks	Average price to growers  Cents per pound
		Total	Domestic	Exports		
			-----Million pounds-----			
1950	35.9	11.3	5.9	5.4	24.6	36.3
1951	38.0	11.0	6.3	4.7	27.0	39.2
1952	39.2	10.5	5.5	5.0	28.7	35.5
1953	37.9	11.7	6.9	4.8	26.2	35.6
1954	36.8	10.2	6.0	4.2	26.6	34.4
1955	37.1	12.7	6.7	6.0	24.4	31.3
1956	35.1	10.3	4.8	5.5	24.8	39.5
1957	33.4	9.6	4.2	5.4	23.8	38.7
1958	33.2	10.7	5.3	5.4	22.5	36.9
1959	32.5	10.3	4.9	5.4	22.2	37.6
1960	31.1	10.2	4.0	6.2	20.9	38.4
1961	30.7	10.8	5.5	5.3	19.9	38.8
1962	29.4	9.2	4.1	5.1	20.2	38.8
1963	26.4	9.6	3.0	6.6	16.8	35.5
1964	25.9	10.3	4.0	6.3	15.6	43.1
1965	25.2	8.3	3.0	5.3	16.9	39.9
1966	24.4	9.6	2.3	7.3	14.8	41.2
1967	21.8	10.1	3.4	6.7	11.7	40.9
1968	17.6	7.7	3.0	4.7	9.9	46.9
1969	16.6	6.8	1.7	5.1	9.8	53.1
1970	16.0	7.0	2.4	4.6	9.0	52.0
1971	14.9	6.6	3.1	3.5	8.3	54.8
1972	13.0	5.4	1.3	4.1	7.6	64.2
1973	13.3	6.2	1.7	4.5	7.1	75.5
1974	13.0	5.7	.7	5.0	7.3	81.7
1975	12.2	4.8	1.4	3.4	7.4	93.0
1976	12.7	6.1	2.0	4.1	6.7	118.0
1977	13.9	5.2	2.8	2.4	8.7	96.2
1978	15.5	4.6	1.0	3.6	10.9	94.5
1979	16.3	7.0	3.2	3.8	9.3	107.9
1980	12.9	4.6	2.6	2.0	8.3	128.1
1981	13.5	4.5	1.8	2.7	9.0	131.7
1982	14.5	4.2	2.7	1.5	10.3	117.6
1983	14.9	6.9	4.9	2.1	8.0	126.8
1984	14.1	4.1	1.1	3.0	10.0	117.8
1985	14.5	2/ 8.7	2/ 4.0	2/ 4.7	5.8	124.0
1986	9.3	2.4	.4	2.0	7.0	127.8
1987	9.6	3.2	.6	2.6	6.4	131.5
1988	9.3	2.9	.3	2.6	6.5	148.2
1989	9.0	3.8	.6	3.0	5.2	153.7
1990	8.2	3.5	.6	2.9	4.6	160.2
1991	8.2	3.7	.7	3.0	4.5	152.6
1992 3/	7.1	1.7	.7	1.0	5.4	161.5

1/ Marketing year beginning October 1.

2/ Includes about 2-1/2 million pounds lost in a November 1985 flood.

3/ Preliminary.

Sources: Tobacco Situation and Outlook Report, U.S. Department of Agriculture's Economic Research Service, various issues.



Table 136--Dark air-cured tobacco, types 35-36, U.S. supply, disappearance, stocks, and price, 1950-92

Marketing year 1/	Supply	Disappearance			Ending stocks	Average price to growers Cents per pound
		Total	Domestic	Exports		
			----- Million pounds -----			
1950	101.8	32.9	22.6	10.3	68.9	23.2
1951	96.6	26.4	18.5	7.9	70.2	34.3
1952	100.3	25.2	19.2	6.0	75.2	31.6
1953	98.8	26.7	20.1	6.6	72.1	25.2
1954	102.5	25.9	16.3	9.6	76.6	34.3
1955	104.4	23.6	18.4	5.2	80.8	31.8
1956	111.5	34.0	23.4	10.6	77.5	34.0
1957	97.3	24.8	18.5	6.3	72.5	36.1
1958	88.6	25.0	17.5	7.5	63.6	38.4
1959	82.9	21.9	16.4	5.5	61.0	34.5
1960	79.2	22.0	17.3	4.7	57.2	37.4
1961	77.8	22.8	17.9	4.7	55.2	37.8
1962	77.7	19.5	16.5	3.0	58.2	36.2
1963	82.4	21.2	18.1	3.1	61.2	33.3
1964	83.9	22.0	18.0	4.0	61.9	37.0
1965	80.4	19.8	16.2	3.6	60.6	37.0
1966	81.9	21.4	17.0	4.4	60.5	37.3
1967	76.0	17.8	14.8	3.0	58.2	40.8
1968	76.2	17.1	15.0	2.1	59.1	47.4
1969	77.2	23.5	21.2	2.3	53.7	40.3
1970	69.1	19.3	16.7	2.6	49.8	46.0
1971	65.5	19.3	17.4	1.9	46.2	47.1
1972	61.7	17.0	14.7	2.3	44.7	50.3
1973	57.1	20.2	17.4	2.8	36.9	61.9
1974	48.5	15.6	12.8	2.8	32.9	76.9
1975	46.9	18.7	16.1	2.6	28.2	89.8
1976	43.3	17.2	15.1	2.1	26.1	116.6
1977	46.9	16.1	13.6	2.4	30.4	117.7
1978	52.6	18.4	15.7	2.7	34.1	99.1
1979	50.2	16.0	14.2	1.8	34.2	111.7
1980	50.4	14.0	12.0	2.0	36.4	126.5
1981	52.1	14.2	12.3	1.9	37.9	133.0
1982	57.8	15.5	14.6	.9	42.3	122.9
1983	56.6	13.9	11.7	2.2	42.7	151.3
1984	61.7	13.9	11.5	2.4	47.8	127.9
1985	63.0	14.0	11.3	2.7	49.0	126.3
1986	60.0	13.3	10.9	2.4	46.7	120.1
1987	53.5	15.1	13.7	1.4	38.4	130.4
1988	45.8	9.2	7.4	1.8	36.6	162.8
1989	43.0	13.1	11.1	2.0	29.9	170.1
1990	37.4	11.9	10.8	1.1	25.5	186.3
1991	34.2	10.6	9.0	1.6	23.6	184.0
1992 2/	33.9	10.0	9.0	1.0	23.9	169.7

1/ Marketing year beginning October 1.

2/ Preliminary.

Sources: Tobacco Situation and Outlook Report, U.S. Department of Agriculture's Economic Research Service, various issues.

Table 137--Virginia sun-cured tobacco, type 37, U.S. supply, disappearance, stocks, and price, 1950-92

Marketing year 1/	Supply	Disappearance			Ending stocks	Average price to growers Cents per pound
		Total	Domestic			
			Exports	Exports		
-----Million pounds-----						
1950	7.6	3.5	3.0	0.5	4.1	33.9
1951	8.1	3.8	3.1	.7	4.3	34.6
1952	8.0	4.0	3.4	.6	4.0	31.6
1953	6.9	3.2	2.7	.5	3.7	31.8
1954	7.4	3.2	2.7	.5	4.2	32.2
1955	7.5	2.9	2.1	.8	4.6	25.3
1956	7.8	2.5	1.9	.6	5.3	35.7
1957	8.0	2.5	1.9	.6	5.5	34.0
1958	7.4	2.5	2.2	.3	4.9	36.8
1959	7.1	1.9	1.6	.3	5.2	34.4
1960	7.0	2.0	1.7	.3	5.0	37.9
1961	7.2	2.1	1.8	.3	5.1	39.8
1962	7.4	2.3	2.0	.3	5.1	37.4
1963	6.2	2.0	1.7	.3	4.2	31.4
1964	6.0	1.7	1.4	.3	4.3	41.2
1965	6.3	2.0	1.7	.3	4.3	39.2
1966	5.8	1.6	1.2	.4	4.2	42.3
1967	5.5	1.6	1.2	.4	3.9	45.2
1968	5.1	1.3	1.1	.2	3.8	53.2
1969	5.1	1.8	1.5	.3	3.3	52.8
1970	4.4	1.3	1.1	.2	3.1	53.8
1971	4.2	1.2	1.0	.2	3.0	54.1
1972	3.8	.6	.4	.2	3.2	57.9
1973	4.1	1.1	.9	.2	3.0	69.2
1974	3.9	1.6	1.3	.3	2.3	82.1
1975	3.0	.9	.7	.2	2.1	85.5
1976	2.9	1.1	.9	.2	1.8	105.0
1977	2.6	.8	.6	.2	1.8	100.0
1978	2.7	.5	.3	.2	2.2	88.8
1979	2.8	.8	.6	.2	2.0	90.8
1980	2.4	.8	.7	.1	1.6	127.1
1981	2.3	.7	.6	.1	1.6	131.7
1982	2.3	.8	.7	.1	1.5	106.4
1983	1.9	.5	.4	.1	1.4	132.5
1984	2.0	.6	.4	.2	1.4	94.3
1985	1.6	.7	.5	.2	.9	100.0
1986	1.1	.1	.	.1	1.0	124.2
1987	1.1	.3	.2	.1	.8	102.5
1988	.9	.3	.2	.1	.7	123.9
1989	.8	.1	.	.1	.6	135.1
1990	.7	.1	.	.	.	.
1991	.8	.4	.1	.3	.6	145.6
1992 2/	.5	.2	.1	.1	.4	143.4
					.4	138.0

\* = Negligible.

1/ Marketing year beginning October 1.

2/ Preliminary.

Sources: Tobacco Situation and Outlook Report, U.S. Department of Agriculture's Economic Research Service, various issues.

Table 138--Pennsylvania seedleaf cigar tobacco, type 41, U.S. supply, disappearance, stocks, and price, 1950-92

Marketing year 1/	Supply	Disappearance			Ending stocks	Average price to growers  Cents per pound
		Total	Domestic	Exports		
-----Million pounds-----						
1950	171.8	45.6	45.0	0.6	126.2	26.4
1951	182.4	50.0	49.3	.7	132.4	19.0
1952	170.3	51.2	50.8	.4	119.1	25.2
1953	157.3	51.8	51.4	.2	105.7	27.5
1954	154.5	41.5	41.4	.1	113.0	27.4
1955	158.7	55.0	54.6	.4	103.7	24.5
1956	152.1	46.8	46.6	.2	105.3	24.0
1957	146.5	42.8	42.7	.1	103.7	20.5
1958	154.7	50.4	50.1	.3	104.3	28.0
1959	157.8	48.1	48.0	.1	109.7	31.5
1960	162.4	47.5	47.4	.1	114.9	28.0
1961	168.4	45.5	45.4	.1	122.9	27.0
1962	182.9	52.0	51.7	.3	128.0	23.5
1963	179.8	44.7	44.2	.5	138.1	21.0
1964	184.0	54.8	54.1	.5	129.4	27.0
1965	180.7	53.0	51.2	1.8	127.7	24.0
1966	166.2	53.9	52.4	1.5	112.3	25.0
1967	150.6	41.9	41.3	.6	108.7	28.0
1968	146.0	40.9	40.0	.9	105.1	30.0
1969	141.6	44.3	43.7	.6	97.3	30.0
1970	127.9	40.9	40.7	.2	87.0	31.0
1971	111.5	41.3	40.6	.4	70.2	36.0
1972	88.4	34.7	34.4	.3	53.7	46.0
1973	75.8	28.3	27.5	.8	47.5	52.0
1974	73.5	24.3	24.0	.3	49.2	58.0
1975	69.0	22.2	21.8	.4	46.8	58.0
1976	70.4	20.7	20.3	.4	49.7	60.0
1977	75.9	21.8	21.6	.2	54.1	60.0
1978	79.3	23.6	23.5	.1	55.7	62.0
1979	73.4	24.3	24.0	.3	49.1	72.0
1980	73.8	21.7	21.4	.3	52.1	87.0
1981	79.4	27.1	26.9	.2	52.3	80.0
1982	73.7	19.6	19.2	.4	54.1	73.0
1983	66.3	20.3	20.0	.3	48.0	83.0
1984	62.6	20.1	19.9	.2	42.5	90.0
1985	58.1	16.4	16.2	.2	41.7	71.0
1986	56.9	24.8	24.6	.2	32.1	66.0
1987	45.4	20.3	20.0	.3	25.1	72.0
1988	36.8	12.4	12.4	--	24.3	104.0
1989	35.0	12.0	12.0	--	22.9	127.0
1990	36.0	13.0	13.0	--	23.0	139.0
1991	36.7	12.1	12.1	--	24.6	143.0
1992 2/	38.6	13.5	13.5	--	25.1	115.0

-- = Not available.

1/ Marketing year beginning October 1.

2/ Preliminary.

Sources: Tobacco Situation and Outlook Report, U.S. Department of Agriculture's Economic Research Service, various issues.

Table 139—Ohio filter tobacco, types 42-44, U.S. supply, disappearance, stocks, and price, 1950-92

Marketing year 1/	Supply	Disappearance 2/		Ending stocks	Average price to growers
		Total	Domestic		
		-----M.illion pounds-----			Cents per
					pound
1950	38.5	7.3	7.3	31.2	18.6
1951	38.5	10.0	10.0	28.5	24.4
1952	37.3	10.0	10.0	27.3	25.0
1953	33.9	9.8	9.8	24.1	18.5
1954	32.1	9.2	9.2	22.9	22.5
1955	30.4	7.2	7.2	23.2	21.8
1956	29.5	6.4	6.4	23.1	22.0
1957	27.7	7.2	7.2	20.5	22.8
1958	23.0	5.9	5.9	17.1	24.2
1959	24.0	6.5	6.5	17.5	27.3
1960	24.1	6.5	6.5	17.6	28.1
1961	25.3	5.1	5.1	20.2	28.3
1962	27.7	6.6	6.6	21.1	28.2
1963	27.9	8.7	8.7	19.2	27.1
1964	25.0	8.0	8.0	17.0	26.7
1965	22.4	6.2	6.2	16.2	26.2
1966	22.2	6.7	6.7	15.5	28.0
1967	19.1	6.2	6.2	12.9	29.0
1968	16.3	5.4	5.4	10.9	31.0
1969	13.7	4.7	4.7	9.0	32.5
1970	11.9	4.1	4.1	7.8	36.0
1971	11.6	4.6	4.6	7.0	41.0
1972	11.2	4.4	4.4	6.8	44.0
1973	9.9	4.0	4.0	5.9	51.0
1974	9.0	3.1	3.1	5.9	59.0
1975	9.3	3.6	3.6	5.7	60.0
1976	9.1	3.1	3.1	6.0	59.0
1977	9.6	2.6	2.6	7.0	62.0
1978	10.0	3.7	3.7	6.3	84.0
1979	8.3	4.5	4.5	3.8	87.0
1980	6.2	4.1	4.1	4.0	107.0
1981	6.5	2.1	2.1	4.4	105.0
1982	7.9	2.0	2.0	5.9	90.0
1983	7.8	1.9	1.9	5.9	75.0
1984	7.9	1.9	1.9	6.0	90.0
1985	7.9	.8	.8	7.1	87.0
1986	7.6	1.3	1.3	6.3	89.0
1987	6.4	.6	.6	5.8	96.0
1988	5.8	1.7	1.7	4.1	104.0
1989	4.1	3.4	3.4	.7	**
1990	.7	.7	.7	.	**
1991	.	.	.	.	**
1992 2/	.	.	.	.	**

\* = Negligible.

\*\* = Not applicable.

1/ Marketing year beginning October 1.

2/ Preliminary.

Sources: Tobacco Situation and Outlook Report, U.S. Department of Agriculture's Economic Service, various issues.

Table 140--Puerto Rican filler tobacco, type 46, U.S. supply, disappearance, stocks, and price, 1950-92

Marketing year 1/	Disappearance			Ending stocks	Average price to growers Cents per pound
	Supply	Total	Domestic Exports		
-----Million pounds-----					
1950	76.8	28.8	28.5	0.3	47.8
1951	75.9	34.1	33.8	.3	41.8
1952	76.1	28.9	28.6	.3	47.2
1953	81.5	32.1	32.0	.1	49.2
1954	83.2	23.9	23.8	.1	59.3
1955	89.3	31.7	31.6	.1	57.6
1956	81.6	31.3	30.9	.4	50.3
1957	77.0	27.4	27.3	.1	49.6
1958	75.2	32.8	31.6	1.2	42.4
1959	70.0	26.2	25.8	.4	43.8
1960	70.9	27.6	27.5	.1	43.3
1961	73.7	32.1	32.1	*	41.6
1962	77.2	28.0	28.0	*	49.2
1963	81.2	29.8	29.6	*	51.4
1964	89.3	26.7	26.7	*	62.6
1965	78.8	27.0	27.0	*	51.8
1966	63.8	23.3	23.3	*	40.5
1967	51.3	16.9	16.9	*	34.4
1968	42.0	16.2	16.2	*	25.8
1969	31.9	12.6	12.6	*	19.3
1970	23.8	8.8	8.8	*	15.0
1971	21.7	9.0	9.0	*	12.7
1972	17.5	8.3	8.3	*	9.2
1973	15.7	5.7	5.7	*	10.0
1974	14.0	7.9	7.9	*	6.1
1975	10.4	3.2	3.2	*	7.2
1976	11.3	4.9	4.9	*	6.4
1977	10.3	3.9	3.9	*	6.4
1978	9.5	2.6	2.6	*	6.9
1979	8.9	.8	.8	*	8.1
1980	9.6	1.6	1.6	*	8.0
1981	8.6	1.3	1.3	*	7.3
1982	7.6	.8	.8	*	6.8
1983	7.6	1.5	1.5	*	6.1
1984	6.7	.3	.3	*	6.4
1985	6.8	.8	.8	*	6.0
1986	6.2	1.2	1.2	*	5.0
1987	5.2	1.0	1.0	*	4.2
1988	4.4	1.0	1.0	*	3.4
1989	3.4	.1	.1	*	3.3
1990	3.3	.7	.7	*	2.6
1991	2.6	.3	.3	*	2.3
1992 2/	2.3	1.0	1.0	*	1.3

\* = Negligible.

\*\* = Not applicable.

1/ Marketing year beginning October 1.

2/ Preliminary.

Sources: Tobacco Situation and Outlook Report, U.S. Department of Agriculture's Economic Research Service, various issues.

Table 141--Connecticut binder cigar tobacco, types 51-52, U.S. supply, disappearance, stocks, and price, 1950-92

Marketing year 1/	Supply	Disappearance			Ending stocks	Average price to growers Cents per pound
		Total	Domestic	Exports		
-----Million pounds-----						
1950	84.3	27.2	24.5	2.7	57.1	46.1
1951	82.8	25.1	22.3	2.8	57.7	47.3
1952	82.1	27.4	25.3	2.1	54.7	49.6
1953	81.4	25.3	23.5	1.8	56.1	56.8
1954	81.3	24.6	23.7	.9	56.7	50.6
1955	78.7	26.3	24.4	1.9	52.4	40.4
1956	65.7	20.0	17.0	3.0	45.7	51.7
1957	54.0	15.9	14.0	1.9	38.1	48.2
1958	43.5	9.0	8.2	.8	34.5	52.4
1959	42.2	9.0	8.1	.9	33.2	43.4
1960	40.0	8.8	6.5	2.3	31.2	43.3
1961	36.7	6.9	5.7	1.2	29.8	42.1
1962	35.1	9.5	8.6	.9	25.6	48.5
1963	31.6	8.7	7.1	1.6	22.9	47.5
1964	28.6	7.3	5.2	2.1	21.3	47.9
1965	28.3	7.0	4.9	2.1	19.3	45.9
1966	23.1	6.8	5.2	1.6	16.4	51.2
1967	19.1	7.9	5.7	2.2	18.2	54.5
1968	14.0	5.1	4.7	.4	8.9	59.5
1969	11.2	4.2	3.9	.3	7.0	58.2
1970	9.9	2.7	2.4	.3	7.2	65.5
1971	10.0	2.6	2.5	.1	7.4	65.1
1972	9.9	2.4	2.3	.1	7.5	70.1
1973	10.2	3.2	3.1	.1	7.0	72.8
1974	9.5	3.3	3.1	.2	6.2	82.0
1975	8.6	4.3	4.1	.2	4.3	92.7
1976	6.7	2.4	2.3	.1	4.3	89.6
1977	6.8	1.9	1.9	*	4.9	121.3
1978	7.5	2.1	2.0	.1	5.5	144.9
1979	7.9	2.2	2.0	.2	5.7	161.5
1980	8.3	2.2	2.0	.2	6.1	178.8
1981	9.6	2.5	2.4	.1	7.1	182.1
1982	10.6	3.3	3.1	.2	7.3	180.9
1983	9.8	3.2	3.0	.2	6.7	155.7
1984	8.6	2.7	2.4	.3	5.9	167.6
1985	8.0	1.5	1.3	.2	6.5	177.5
1986	8.5	2.1	1.9	.2	6.4	177.5
1987	8.2	2.0	1.8	.2	6.2	170.0
1988	7.8	2.9	2.8	.1	4.9	170.0
1989	6.2	2.3	2.2	.1	3.9	160.0
1990	5.1	2.6	2.6	*	2.5	250.0
1991	3.9	2.3	1.8	*	1.6	260.0
1992 2/	3.1	2.3	1.8	*	1.3	280.0

\* = Negligible.

1/ Marketing year beginning October 1.

2/ Preliminary.

Sources: Tobacco Situation and Outlook Report, U.S. Department of Agriculture's Economic Research Service, various issues.

Table 142--Wisconsin binder cigar tobacco, types 54-55, U.S. supply, disappearance, stocks, and price, 1950-92

Marketing year 1/	Supply	Disappearance			Ending stocks	Average price to growers  Cents per pound
		Total	Domestic	Exports		
-----Million pounds-----						
1950	112.8	29.4	29.3	.1	80.9	26.2
1951	106.7	31.6	31.5	.1	93.4	28.6
1952	97.0	28.3	26.5	1.8	75.1	26.9
1953	88.7	26.4	26.1	.3	68.7	25.8
1954	85.2	25.3	24.6	.7	62.3	30.0
1955	80.9	23.7	23.0	.7	59.9	24.1
1956	77.4	24.8	24.4	.4	57.2	29.3
1957	72.4	25.8	23.3	2.5	52.6	32.6
1958	68.4	22.4	19.7	2.7	46.6	35.0
1959	67.0	20.4	19.2	1.2	46.2	33.7
1960	67.5	18.8	18.2	.6	46.6	29.5
1961	71.1	20.0	19.5	.5	48.7	29.2
1962	70.7	18.9	18.8	.3	51.1	29.2
1963	69.9	22.2	22.2	*	51.8	30.9
1964	67.6	18.1	17.5	.6	47.7	34.2
1965	68.8	18.2	17.9	.3	49.5	29.3
1966	66.8	16.8	16.5	.3	50.6	33.3
1967	66.1	17.3	18.9	.4	50.0	34.2
1968	62.9	22.6	22.2	.4	48.8	37.3
1969	53.4	18.1	17.8	.4	40.3	41.8
1970	53.7	16.5	16.4	.3	35.3	51.1
1971	59.7	20.4	20.4	.1	37.2	54.9
1972	58.0	19.1	19.1	*	39.3	48.5
1973	57.9	22.2	22.2	*	38.9	60.6
1974	54.3	18.7	18.7	*	35.8	75.1
1975	56.4	17.2	17.1	.1	35.6	75.1
1976	59.4	19.4	19.4	*	39.2	75.2
1977	64.4	19.3	19.2	.1	40.0	85.0
1978	65.4	20.1	20.1	*	45.1	100.5
1979	70.3	21.4	21.4	*	45.3	117.0
1980	74.9	21.3	21.3	*	48.9	125.0
1981	80.0	20.0	20.0	*	53.6	110.8
1982	80.1	19.8	19.8	*	60.0	103.7
1983	77.0	18.5	18.5	*	60.3	109.6
1984	74.9	17.5	17.5	*	58.5	110.5
1985	75.4	22.0	22.0	*	57.4	103.0
1986	65.3	17.9	17.9	*	53.4	93.4
1987	55.8	19.7	19.7	*	47.4	100.0
1988	43.0	13.4	13.4	*	36.1	125.0
1989	40.8	13.7	13.7	*	29.6	150.0
1990	40.4	14.3	14.3	*	27.1	150.0
1991	41.3	12.8	12.8	*	26.1	155.0
1992 2/	41.3	12.8	12.8	*	28.5	153.0

\* = Negligible.

1/ Marketing year beginning October 1.

2/ Preliminary.

Sources: Tobacco Situation and Outlook Report, U.S. Department of Agriculture's Economic Research Service, various issues.

Table 143—Shade-grown cigar wrapper tobacco, types 61-62, U.S. supply, disappearance, stocks, and price, 1950-92

Marketing year 1/	Supply	Disappearance			Ending stocks	Average price to growers
		Total	Domestic	Exports		
-----Million pounds-----						
						Cents per pound
1950	34.9	14.9	11.3	3.6	20.0	203.0
1951	34.9	13.7	10.1	3.6	21.2	194.0
1952	35.9	18.6	12.2	4.4	19.3	198.0
1953	34.1	15.9	12.2	3.7	18.2	202.0
1954	34.8	16.6	12.4	4.2	18.0	207.0
1955	33.6	16.6	11.5	5.1	17.0	202.0
1956	34.2	15.7	11.2	4.5	18.5	186.0
1957	37.4	16.8	11.5	5.3	20.6	199.0
1958	37.1	16.8	11.5	5.3	20.3	216.0
1959	38.8	16.1	12.2	3.9	23.9	204.0
1960	45.2	17.8	14.3	3.5	27.4	194.0
1961	46.5	21.1	15.2	5.9	25.4	214.0
1962	44.7	19.6	14.7	4.9	25.1	233.0
1963	43.8	21.7	15.3	6.4	22.1	240.0
1964	43.2	21.6	17.3	4.3	21.6	245.0
1965	44.5	20.0	14.9	5.1	24.5	241.0
1966	45.5	20.8	16.6	4.2	24.7	257.0
1967	42.3	20.8	15.9	4.9	21.5	308.0
1968	39.6	20.0	16.2	3.8	19.6	276.0
1969	35.5	14.1	12.2	1.9	21.4	341.3
1970	36.3	14.3	12.4	1.9	22.0	351.0
1971	34.4	14.6	11.1	3.5	19.8	347.5
1972	29.5	11.8	8.6	3.2	17.7	387.0
1973	27.5	12.5	10.1	2.4	15.0	452.2
1974	26.0	10.4	6.0	4.4	15.7	536.1
1975	23.4	9.8	5.6	4.2	13.6	585.7
1976	20.8	7.7	3.8	3.8	13.1	528.2
1977	18.4	5.8	1.0	4.8	12.7	581.4
1978	16.5	6.3	1.0	5.3	10.2	750.0
1979	14.2	6.5	1.1	5.4	7.8	850.0
1980	12.3	6.1	2.2	3.9	6.2	980.0
1981	10.2	5.0	3.4	1.6	5.2	1000.0
1982	6.8	3.4	2.4	1.0	3.4	1250.0
1983	5.1	1.4	.4	1.0	3.7	1100.0
1984	5.4	2.7	.5	2.2	2.8	1250.0
1985	4.8	2.2	.2	2.0	2.6	1285.0
1986	4.3	2.1	.3	1.8	2.2	1310.0
1987	3.8	2.0	.1	1.9	1.8	1550.0
1988	3.9	2.1	.1	2.0	1.7	2120.0
1989	4.0	1.9	.1	1.8	2.1	2170.0
1990	4.8	2.8	.2	2.6	2.0	2100.0
1991	4.2	3.0	.3	2.7	1.2	1800.0
1992 2/	2.7	1.6	.1	1.5	1.1	1700.0

1/ Marketing year beginning July 1. No type 62 tobacco has been produced since 1978.

2/ Preliminary.

Sources: Tobacco Situation and Outlook Report, U.S. Department of Agriculture's Economic Research Service, various issues.



Table 144--Cigar tobacco, types 41-62, U.S. supply, disappearance, stocks, and price, 1965-92

Marketing year 1/	Supply	Disappearance			Ending stocks	Average price to growers
		Total	Domestic	Exports		
-----Million pounds-----						
						Cents per pound
1965	421.5	131.4	122.1	9.3	290.1	68.3
1966	387.6	128.3	120.7	7.6	259.4	78.2
1967	348.5	111.0	102.9	8.1	237.5	85.7
1968	320.8	110.2	104.7	5.5	210.6	85.9
1969	287.3	98.0	94.9	3.1	189.3	97.7
1970	263.4	87.3	84.8	2.5	176.2	102.3
1971	248.9	92.5	88.5	4.0	156.4	96.7
1972	214.5	80.7	77.1	3.6	133.8	104.4
1973	197.0	75.9	72.6	3.3	121.2	116.1
1974	186.3	67.7	62.8	4.9	118.6	142.5
1975	177.1	60.3	56.4	4.9	116.8	135.1
1976	177.7	58.2	53.7	4.4	119.5	121.4
1977	185.4	55.2	50.0	5.2	130.1	114.9
1978	188.2	58.6	53.2	5.5	129.9	122.1
1979	183.1	59.7	53.8	5.9	123.4	156.4
1980	185.1	57.1	52.5	4.6	130.0	175.3
1981	194.3	58.0	56.1	1.9	136.3	158.3
1982	186.7	48.9	47.3	1.6	137.8	131.2
1983	175.6	46.7	45.2	1.5	128.9	145.7
1984	166.3	45.2	42.7	2.7	121.1	156.1
1985	160.8	43.7	41.3	2.4	117.3	153.0
1986	148.8	49.4	47.2	2.2	99.4	150.4
1987	124.7	45.3	42.9	2.4	79.2	181.1
1988	101.7	33.5	31.4	2.1	68.0	305.3
1989	93.5	33.5	31.6	1.9	60.0	322.6
1990	90.3	34.1	31.5	2.6	56.2	319.9
1991	88.8	30.5	27.8	2.7	58.2	267.0
1992 2/	88.0	30.7	29.2	1.5	57.3	218.1

1/ Marketing year beginning October 1 for types 41-55. Marketing year beginning July 1 for types 61 and 62.

2/ Preliminary.

Sources: Tobacco Situation and Outlook Report, U.S. Department of Agriculture's Economic Research Service, various issues.

Table 145--Tobacco, U.S. supply, disappearance, stocks, and price, 1950-92

Marketing year 1/	Supply	Disappearance 1/			Ending stocks	Average price to growers
		Total	Domestic	Exports		
-----Million pounds-----						
						Cents per pound
1950	5,119	1,975	1,452	523	3,144	51.7
1951	5,478	2,072	1,488	584	3,404	51.1
1952	5,660	2,055	1,557	498	3,605	49.9
1953	5,664	1,995	1,480	515	3,669	52.3
1954	5,912	1,935	1,419	516	3,977	51.1
1955	6,170	2,058	1,410	648	4,112	53.2
1956	6,268	1,929	1,373	556	4,359	53.7
1957	6,027	1,921	1,393	528	4,106	56.1
1958	5,843	1,923	1,388	535	3,920	59.9
1959	5,716	1,928	1,425	503	3,789	58.3
1960	5,733	2,029	1,462	567	3,704	60.9
1961	5,765	2,051	1,461	590	3,714	63.8
1962	6,029	2,004	1,474	530	4,025	58.9
1963	6,369	2,046	1,437	609	4,323	57.7
1964	6,551	2,055	1,506	549	4,496	59.2
1965	6,351	2,000	1,462	538	4,351	65.1
1966	6,236	2,098	1,392	704	4,140	66.5
1967	2/ 6,108	2,020	1,372	648	4,088	66.8
1968	5,798	1,975	1,352	623	3,823	69.5
1969	5,626	1,949	1,308	640	3,678	71.8
1970	2/ 5,584	1,919	1,278	639	3,667	72.9
1971	2/ 5,372	1,883	1,312	571	3,488	78.6
1972	2/ 5,237	1,951	1,312	639	3,289	83.0
1973	2/ 5,035	2,081	1,348	732	2,948	90.0
1974	2/ 4,942	1,937	1,284	653	3,003	108.6
1975	2/ 5,185	1,941	1,286	655	3,297	102.6
1976	2/ 5,433	1,907	1,229	678	3,540	112.5
1977	2/ 5,452	1,895	1,202	693	3,560	118.6
1978	2/ 5,584	1,955	1,190	765	3,601	132.4
1979	2/ 5,128	1,869	1,175	694	3,259	141.1
1980	2/ 5,045	1,759	1,109	649	3,286	152.3
1981	2/ 5,350	1,762	1,065	697	3,588	170.6
1982	2/ 5,582	1,662	1,034	628	3,920	176.4
1983	2/ 5,349	1,532	936	596	3,817	174.6
1984	2/ 5,545	1,621	955	666	3,924	180.6
1985	2/ 5,436	1,620	1,000	620	3,815	164.5
1986	2/ 4,978	1,572	961	591	3,406	152.2
1987	2/ 4,597	1,688	1,115	573	2,909	157.1
1988	2/ 4,279	1,565	1,010	555	2,714	164.6
1989	2/ 4,081	1,677	1,097	582	2,404	170.8
1990	2/ 4,026	1,794	1,165	629	2,232	173.8
1991	2/ 3,844	1,615	976	639	2,229	177.3
1992 3/	2/ 3,895	1,670	1,007	663	2,225	177.7

1/ Year beginning July 1 for flue-cured and cigar wrapper and October 1 for all other types.

2/ Includes tobacco carried over on farms.

3/ Preliminary.

Sources: Tobacco Situation and Outlook Report, U.S. Department of Agriculture's Economic Research Service, various issues.

Table 146--U.S. estimated leaf used for cigarettes, by kind of tobacco, 1925-91

Year	Flue-cured	Burley	Maryland	Imported	Total
	Pounds per 1,000 cigarettes 1/				
Average:					
1925-29	1.276	1.033	0.084	0.391	2.784
1930-34	1.431	.934	.076	.303	2.744
1935-39	1.449	.895	.103	.261	2.708
1940-44	1.608	.856	.066	.175	2.725
1945-49	1.577	.919	.063	.153	2.712
1950	1.577	.913	.056	.163	2.709
1951	1.557	.878	.048	.172	2.655
1952	1.575	.884	.053	.175	2.687
1953	1.595	.915	.054	.182	2.746
1954	1.555	.906	.052	.192	2.705
1955	1.506	.888	.051	.194	2.639
1956	1.438	.874	.050	.200	2.562
1957	1.379	.832	.041	.199	2.451
1958	1.349	.795	.036	.212	2.393
1959	1.296	.768	.033	.222	2.319
1960	1.284	.767	.032	.229	2.312
1961	1.276	.763	.030	.237	2.306
1962	1.238	.768	.030	.235	2.271
1963	1.217	.756	.029	.231	2.233
1964	1.195	.750	.028	.224	2.197
1965	1.155	.778	.030	.237	2.200
1966	1.081	.767	.033	.238	2.119
1967	1.019	.750	.033	.267	2.069
1968	1.004	.742	.031	.295	2.072
1969	.979	.716	.055	.282	2.032
1970	.940	.686	.047	.279	1.952
1971	.923	.669	.042	.286	1.920
1972	.926	.686	.027	.322	1.961
1973	.913	.672	.022	.304	1.911
1974	.880	.658	.020	.335	1.893
1975	.842	.645	.038	.355	1.880
1976	.816	.607	.031	.342	1.796
1977	.789	.608	.024	.363	1.784
1978	.739	.589	.027	.408	1.763
1979	.701	.587	.031	.494	1.813
1980	.671	.570	.031	.490	1.762
1981	.606	.547	.027	.520	1.700
1982	.608	.559	.040	.519	1.726
1983	.603	.550	.040	.582	1.775
1984	.587	.492	.043	.585	1.707
1985	.610	.502	.042	.595	1.749
1986	.578	.495	.040	.635	1.748
1987	.578	.477	.035	.631	1.720
1988	.608	.522	.035	.564	1.729
1989	.635	.478	.032	.543	1.689
1990	.670	.499	.030	.533	1.732
1991	.622	.522	.024	.608	1.775

1/ Unstemmed processing weight.

Sources: Tobacco Situation and Outlook Report, U.S. Department of Agriculture's Economic Research Service, various issues.

Table 147--Tobacco, U.S. price support loans, program operations, and other expenditures, fiscal years, 1955-92

Item	1955	1956	1957	1958	1959	1960	1961	1962	1963	1964	1965	1966
	Million dollars											
Price support operations:												
New loans made	203.5	249.1	199.8	82.9	106.2	56.2	50.4	70.2	209.1	304.9	262.4	96.9
Repayments	54.8	122.9	149.4	77.3	69.0	198.8	54.0	102.3	44.1	52.4	73.4	92.1
Charged off	.4	1.0	.8	5.1	2.9	1.2	1.2	9.7	16.4	12.2	1.1	1.3
Marketing assessment	**	**	**	**	**	**	**	**	**	**	**	**
Net additions	148.4	125.2	49.7	-10.6	13.3	162.5	-29.8	-83.2	132.7	229.5	159.4	-65.1
Loans outstanding:												
Value	402.6	527.8	577.5	566.9	580.2	417.7	387.9	304.7	437.4	666.9	826.3	761.1
Quantity (mil. lbs.)	797.0	867.0	946.0	901.0	892.0	668.0	610.0	451.0	610.0	942.0	1,149.0	1,018.0
Program operations:												
Net CCC costs 1/	--	--	--	--	--	--	29.2	31.0	31.0	38.8	20.4	31.4
Other expenditures:												
Crop insurance, net	--	--	--	--	--	--	--	--	--	--	--	--
Administration of quota program	--	--	--	--	--	--	--	--	--	--	--	--
Inspection, grading 2/	--	--	--	--	--	--	--	--	--	--	--	--
Market news	--	--	--	--	--	--	--	--	--	--	--	--
Research and extension	--	--	--	--	--	--	--	--	--	--	--	--
Production and marketing	--	--	--	--	--	--	--	--	--	--	--	--
Health related	--	--	--	--	--	--	--	--	--	--	--	--
Miscellaneous	--	--	--	--	--	--	--	--	--	--	--	--
Subtotal, other	--	--	--	--	--	--	--	--	--	--	--	--
Net USDA costs	--	--	--	--	--	--	--	--	--	--	--	--

See footnotes at end of table.

continued--

Table 147--Tobacco, U.S. price support loans, program operations, and other expenditures, fiscal years, 1955-92, continued

Item	1967	1968	1969	1970	1971	1972	1973 3/	1974 3/	1975 3/	1976 3/	1976 (Q) 4/	1977
	Million dollars											
Price support operations:												
New loans made	111.3	246.1	137.8	217.5	163.1	59.5	51.4	37.6	30.1	315.8	150.4	285.2
Repayments	154.4	158.8	113.2	127.8	123.7	272.3	241.8	269.1	161.0	81.7	8.0	124.0
Charged off	7.6	1.8	4.9	.7	.2	0	.1	*	.2	*	*	.2
Marketing assessment 7/	**	**	**	**	**	**	**	**	**	**	**	**
Net additions	-82.3	77.2	5.1	84.2	39.4	-212.8	-190.4	-231.5	-131.1	234.1	142.4	161.0
Loans outstanding:												
Value	678.8	756.0	761.1	845.3	884.7	671.5	481.1	249.6	118.5	352.6	491.4	652.4
Quantity (mil. lbs.)	921.0	1,035.0	1,049.0	1,112.0	1,136.0	870.0	636.0	393.0	193.0	338.0	452.0	556.0
Program operations:												
Net CCC costs 1/	61.9	61.3	64.1	99.9	131.4	93.2	65.8	22.9	5/-46.7	14.7	16.3	44.4
Other expenditures:												
Crop insurance, net	--	--	--	--	--	--	--	--	--	--	--	--
Administration of quota program	--	--	--	--	--	--	--	12.7	14.8	15.1	5.0	11.1
Inspection, grading 2/	--	--	--	--	--	--	--	5.4	5.5	5.9	3.0	6.5
Market news	--	--	--	--	--	--	--	.4	.4	.4	.2	.4
Research and extension	--	--	--	--	--	--	--	7.1	6.6	6.9	1.8	6.9
Production and marketing	--	--	--	--	--	--	--	--	--	--	--	--
Health related	--	--	--	--	--	--	--	--	--	--	--	--
Miscellaneous	--	--	--	--	--	--	--	.6	.8	.8	.2	1.1
Subtotal, other	--	--	--	--	--	--	--	26.2	28.1	29.0	10.2	26.0
Net USDA costs	--	--	--	--	--	--	--	49.1	18.6	43.8	25.5	70.4

See footnotes at end of table.

continued--

Table 147--Tobacco, U.S. price support loans, program operations, and other expenditures, fiscal years, 1955-92, continued

Item	1978	1979	1980	1981	1982	1983	1984	1985	1986	1987	1988	1989	1990	1991	1992 6/
	Million dollars														
Price support operations:															
New loans made	282.9	228.7	172.0	215.2	433.0	1,027.8	794.6	814.7	359.8	200.3	203.4	40.8	101.9	153.0	258.2
Repayments	184.1	71.4	260.1	266.3	329.6	148.0	448.2	359.3	63.1	465.9	657.0	414.4	406.0	286.7	205.0
Charged off	-	5.4	.1	0	1.1	7.6	.1	.5	124.4	251.6	1.9	12.5	-3.3	.4	.3
Marketing assessment 7/	**	**	**	**	**	**	**	**	**	**	**	**	**	**	**
Net additions	98.8	152.0	-88.0	-51.1	102.3	872.2	346.3	454.9	172.3	-517.2	-453.3	367.0	-307.3	-143.4	29.2
Loans outstanding:															
Value	751.2	903.2	814.9	763.8	865.8	1,738.0	2,084.3	2,539.2	2,668.3	2,070.7	1,615.5	1,236.1	923.8	732.8	711.2
Quantity (mil. lbs.)	605.0	691.0	647.0	565.0	629.6	981.2	1,137.3	1,302.0	1,203.3	901.6	662.9	462.0	355.4	189.0	209.3
Program operations:															
Net CCC costs 1/	28.8	12.7	3.1	0	1.1	11.9	.1	.5	124.4	251.6	1.9	6.6	-3.3	5.4	24.0
Other expenditures:															
Crop insurance, net	-	-7.3	3.1	29.2	8.9	12.6	57.1	-6	.1	10.5	85.4	16.0	9.0	12.9	8.4
Administration of quota program	10.3	12.8	13.9	13.1	13.3	12.3	13.4	11.5	10.8	9.6	8.4	10.8	11.7	14.8	16.3
Inspection, grading 2/	6.2	6.1	6.2	7.8	.1	.1	.1	.2	.1	2	.1	2	2	2	2
Market news	.4	.5	.5	.5	.6	.5	.6	.6	.6	.6	.7	.7	.7	1.0	1.1
Research and extension	7.2	-	-	-	-	-	-	-	-	-	-	-	-	-	-
Production and marketing	-	3.7	4.7	3.1	3.4	2.8	3.0	4.6	4.4	3.0	2.8	2.9	3.1	3.6	7.9
Health related	-	4.0	3.7	4.8	5.0	5.1	5.3	5.3	4.9	4.9	4.8	5.0	5.0	5.0	1.9
Miscellaneous	.9	.2	.3	.3	.3	.3	.4	.3	.3	.4	.4	.4	.4	.4	.5
Subtotal, other	25.0	30.5	61.2	58.8	31.6	33.7	79.9	21.9	21.2	29.2	102.7	36.0	30.4	29.2	36.3
Net USDA costs	54.8	33.7	61.2	58.8	32.7	45.8	80.0	22.4	145.6	280.8	104.6	48.5	27.1	34.6	60.3

\* = Negligible.

\*\* = Not applicable.

-- = Not available.

1/ From price support and related programs such as tobacco export programs.

2/ User fees cover most costs of inspection and grading beginning in 1982.

3/ Year ending June 30.

4/ Transition quarter.

5/ Gain.

6/ Subject to revision.

7/ Applies to 1991 and 1992 only.

Sources: Commodity Credit Corporation, Report of Financial Conditions and Operations, annual issues, CCC estimates, U.S. Department of Agriculture's Agricultural Stabilization and Conservation Service, Financial Management Division and records of Office of Budget, Planning, and Evaluation.

Table 148--U.S. support level, by class or type of tobacco, marketing years, 1955-93 1/

Marketing year 2/	Flue-cured, types 11-14	Burley, type 31	Maryland, type 32	Fire-cured, type 21	Fire-cured, types 22-2	Dark-air cured, type 35-36	Virginia sun-cured, type 37	Puerto Rico filler, type 46	Cigar filler	Cigar
									and binder, types 42-44, 53-55	binder, types 51-52
Cents per pound										
1955	48.3	46.2	3/	34.6	34.6	30.8	30.8	31.9	4/ 24.7	3/
1956	48.9	48.1	47.0	36.1	36.1	32.1	32.1	31.4	4/ 23.4	3/
1957	50.8	51.7	48.0	38.8	38.8	34.5	34.5	32.5	4/ 23.2	51.7
1958	54.6	55.4	50.6	38.8	38.8	34.5	34.5	31.2	4/ 23.4	52.5
1959	55.5	57.2	3/	38.8	38.8	34.5	34.5	29.7	26.6	39.6
1960	55.5	57.2	50.8	38.8	38.8	34.5	34.5	29.7	28.6	39.6
1961	55.5	57.2	50.8	38.8	38.8	34.5	34.5	29.7	28.6	39.6
1962	56.1	57.8	51.3	39.2	39.2	34.8	34.8	30.0	28.9	40.0
1963	56.6	58.3	51.8	39.6	39.6	35.2	35.2	30.3	29.2	40.4
1964	57.2	58.9	52.3	40.0	40.0	35.5	35.5	30.6	29.5	40.8
1965	57.7	59.5	52.8	40.4	40.4	35.9	35.9	30.9	29.7	41.2
1966	58.8	60.6	53.8	41.1	41.1	36.6	36.6	31.5	30.3	42.0
1967	59.9	61.8	3/	41.9	41.9	37.3	37.3	32.1	30.9	42.8
1968	61.6	63.5	3/	43.1	43.1	38.3	38.3	33.0	31.7	44.0
1969	63.8	65.8	3/	44.6	44.6	39.7	39.7	34.2	32.9	45.5
1970	66.6	68.6	3/	46.6	46.6	41.4	41.4	35.6	34.3	47.5
1971	69.4	71.5	3/	48.5	48.5	43.1	43.1	37.1	35.8	49.5
1972	72.7	74.9	3/	50.8	50.8	45.2	45.2	38.9	37.5	51.9
1973	76.6	78.9	3/	53.5	53.5	47.6	47.6	41.0	39.5	54.9
1974	83.3	85.9	3/	58.2	58.2	51.8	51.8	44.6	42.9	58.4
1975	93.3	96.1	3/	65.2	65.2	58.0	58.0	44.9	48.0	66.5
1976	106.0	109.3	3/	74.1	74.1	65.9	65.9	56.7	54.8	75.6
1977	113.8	117.3	3/	79.5	79.5	70.7	70.7	60.9	58.8	81.2
1978	121.0	124.7	3/	84.6	84.6	75.2	75.2	64.7	62.3	86.3
1979	129.3	133.3	3/	90.4	90.4	80.4	80.4	69.2	66.6	92.3
1980	141.5	145.9	3/	98.9	98.9	88.0	88.0	75.7	72.9	101.0
1981	150.7	163.6	3/	111.0	111.0	98.7	98.7	84.9	81.8	113.3
1982	169.9	175.1	3/	118.8	123.0	105.7	109.4	90.9	90.7	121.2
1983	169.9	175.1	3/	118.8	123.0	105.7	109.4	90.9	90.7	121.2
1984	169.9	175.1	3/	118.8	123.0	105.7	109.4	90.9	90.7	3/
1985	5/ 169.9	148.8	3/	118.8	123.0	104.7	109.4	74.0	90.7	3/
1986	143.6	148.8	3/	120.0	124.2	105.8	106.0	75.0	91.6	3/
1987	143.5	148.8	3/	119.6	123.8	105.4	105.6	74.7	91.4	3/
1988	144.2	150.0	3/	117.0	121.3	103.2	103.0	73.1	89.5	3/
1989	146.8	153.2	3/	119.1	122.6	104.4	105.2	**	90.9	3/
1990	148.8	155.8	3/	126.2	129.7	110.7	111.5	**	98.2	3/
1991	152.8	158.4	3/	133.2	136.7	116.9	117.7	**	101.4	3/
1992	156.0	164.9	3/	136.7	142.1	121.2	120.8	**	105.4	3/
1993	157.7	168.3	3/	139.5	146.4	125.5	123.3	**	107.4	3/

\*\* = Not applicable because quota set at zero.

1/ Excludes loan outlay reductions under the Gramm-Rudman-Hollings Act, 1986-90.

2/ The marketing year begins July 1 for flue-cured and October 1 for other types.

3/ No support. Growers disapproved quotas.

4/ Types 42-44 support levels only.

5/ Effective support of \$1.65 by reduction in some grades.

Sources: Annual Report on Tobacco Statistics, U.S. Department of Agriculture's Agricultural Marketing Service, various issues.

Table 149—U.S. flue-cured and burley tobacco, marketing quota and marketings, 1965-93

Year	Quota		Actual	Over-quota	Marketings		
	Basic	Effective			Under-quota	Effective underquota 1/	Net carryover 2/
Million pounds							
Flue-cured, types 11-14							
1965	1,126.0	1,124.4	1,055.5	27.1	96.0	91.2	64.0
1966	1,135.0	1,199.0	1,107.9	35.0	126.1	111.1	76.1
1967	1,126.3	1,202.4	1,247.5	77.9	30.8	18.4	59.5
1968	1,127.5	1,067.9	996.4	26.5	96.6	86.1	59.6
1969	1,127.4	1,187.0	1,052.1	26.6	157.9	145.9	119.3
1970	1,071.5	1,190.8	1,178.2	65.1	71.2	63.4	-1.7
1971	1,071.6	1,069.9	1,076.3	60.4	49.9	45.8	-14.5
1972	1,071.2	1,066.7	1,022.1	41.2	72.9	68.1	26.8
1973	1,178.7	1,206.6	1,159.0	54.8	100.5	95.3	40.5
1974	1,296.6	1,337.1	1,245.3	50.0	138.9	132.4	82.5
1975	1,491.4	1,572.3	1,414.6	50.9	203.2	192.3	141.0
1976	1,268.1	1,409.1	1,316.0	49.4	139.9	130.2	80.8
1977	1,116.5	1,197.3	1,124.2	42.6	115.2	106.9	64.3
1978	1,117.2	1,181.5	1,205.9	65.6	43.9	41.8	-26.4
1979	1,094.9	1,068.5	973.8	24.8	118.8	117.0	92.2
1980	1,094.4	1,186.5	1,096.1	36.0	137.9	135.1	99.1
1981	1,012.9	1,111.4	1,144.3	64.9	31.3	29.2	-35.6
1982	1,013.0	976.8	993.8	54.4	37.5	30.6	-23.8
1983	910.5	886.7	854.8	31.2	67.1	65.6	34.4
1984	804.3	831.7	849.6	42.6	32.8	31.5	-11.1
1985	775.0	758.0	789.4	51.1	24.8	16.4	-34.7
1986	728.5	699.4	666.9	10.5	45.3	43.8	33.3
1987	707.0	740.0	583.2	9.3	68.8	65.6	56.3
1988	754.3	811.8	796.1	13.4	28.4	25.0	11.6
1989	890.5	903.6	838.1	12.7	68.5	67.3	54.6
1990	877.7	936.1	920.2	15.0	30.6	28.6	13.6
1991	877.6	891.5	882.5	15.3	24.3	23.3	8.0
1992 3/	891.8	899.0	900.8	15.8	14.5	13.7	-2.1
1993 4/	891.2	889.0	--	--	--	--	--
Burley, type 31 5/							
1971	555.1	553.0	471.5	9.7	91.1	89.7	80.1
1972	531.5	611.5	588.6	30.7	45.7	44.5	13.9
1973	559.7	573.6	460.7	11.3	113.1	111.7	100.3
1974	606.5	706.8	610.4	23.0	118.9	104.0	81.0
1975	669.5	750.4	639.9	21.8	127.5	113.4	91.6
1976	634.8	726.4	663.6	33.1	96.2	82.3	49.2
1977	636.2	683.4	612.6	27.2	99.0	80.8	53.6
1978	814.2	667.8	614.2	31.5	88.2	67.6	36.1
1979	614.2	647.8	472.2	12.2	188.6	168.8	155.2
1980	614.4	768.9	557.5	11.6	224.3	200.1	181.8
1981	660.1	841.9	725.6	25.2	143.0	129.4	104.1
1982	680.3	777.8	776.7	46.8	50.9	41.2	-3.5
1983	646.6	641.0	526.7	13.7	132.4	127.6	113.9
1984	581.8	697.0	674.0	37.8	59.8	54.5	16.7
1985	524.4	541.7	541.9	37.2	36.4	31.9	5.3
1986	493.5	488.2	419.8	6.7	74.8	67.9	61.2
1987	463.9	524.8	427.5	5.2	101.6	91.2	86.0
1988	473.4	559.0	468.1	7.4	95.6	81.8	74.4
1989	586.9	660.7	498.3	6.1	165.2	148.4	140.3
1990	601.3	741.2	591.9	8.8	159.4	130.7	121.9
1991	724.1	846.1	657.0	7.6	197.3	175.4	167.8
1992 3/	668.5	835.6	700.9	--	--	--	--
1993 4/	603.0	720.0	--	--	--	--	--

-- Not available.

1/ Underquota marketings less ineligible carryover.

2/ Effective underquota marketings less overquota marketings.

3/ Subject to revision.

4/ Preliminary.

5/ Poundage quotas became effective for burley tobacco in 1971.

Source: U.S. Department of Agriculture's Agricultural Stabilization and Conservation Service.



Table 150—U.S. flue-cured and burley tobacco price support formula components, 1987-93

Applicable year	Prices received			Prices paid index			Weighted-average change		Applicable support rate 2/
	Year	Average 1/	Change	Year	Level	Change	100%	65%	
Cents per pound									
Flue-cured:									
1987	1981-85	147.8		1985	89.5				
	1982-86	149.2	+1.4	1986	85.9	-3.6	-0.3	**	3/ 143.5
1988	1982-86	149.2		4/ 1986	85.9				
	1983-87	150.6	+1.4	1987	86.4	+5	+1.1	+7	144.2
1989	1983-87	150.6		4/ 1987	91.6				
	1984-88	154.2	+3.6	1988	96.3	+4.7	+4.0	+2.6	146.8
1990	1984-88	154.2		4/ 1988	91.2				
	1985-89	157.6	+3.4	1989	93.6	+2.4	+3.1	+2.0	148.8
1991	1985-89	157.6		4/ 1989	95.2				
	1986-90	162.3	+4.7	1990	103.7	+8.5	+6.0	+3.9	152.8
1992	1986-90	162.4		4/ 1990	102.9				
	1987-91	165.3	+2.9	1991	106.8	+3.9	+3.2	+2.1	156.0
1993	1987-91	165.3		4/ 1991	98.5				
	1988-92	168.9	+3.6	1992	99.0	+5	+2.6	+1.7	157.7
Burley:									
1987	1981-85	152.4		1985	105.7				
	1982-86	154.4	+2.0	1986	101.8	-3.9	0	0	2/ 148.8
1988	1982-86	154.3		4/ 1986	103.5				
	1983-87	156.2	+1.9	1987	104.1	+6	+1.4	+9	150.0
1989	1983-87	156.1		4/ 1987	100.9				
	1984-88	156.8	+7	1988	109.1	+8.2	+3.2	+2.1	153.2
1990	1984-88	156.8		4/ 1988	111.7				
	1985-89	157.9	+1.1	1989	117.5	+5.8	+2.6	+1.7	155.8
1991	1985-89	157.9		4/ 1989	116.6				
	1986-90	161.6	+3.7	1990	121.0	+4.4	+3.9	+2.5	158.4
1992	1986-90	161.6		4/ 1990	120.6				
	1987-91	167.8	+6.2	1991	127.9	+7.3	+6.5	+4.2	164.9
1993	1987-91	167.8		4/ 1991	127.8				
	1988-92	173.8	+6.0	1992	131.5	+3.7	+5.2	+3.4	168.3

\*\* = Not applicable.

1/ Omits high and low years.

2/ 1986 support level set by Public Law 99-272, April 7, 1986.

3/ The support rate is the moving 5-year average of auction prices omitting high and low years (66.7 percent weight) and change in cents per pound of annual index of tobacco producers' costs of production (33.3 percent weight). The law provides the Secretary of Agriculture discretionary authority to change the price support from 65 to 100 percent of the calculated change dictated by the two-part formula.

4/ Revised to reflect data for entire year.

Sources: Notices of Determination, Price Support Level, Flue-cured and Burley Tobacco, Federal Register, various issues, and unpublished reports, U.S. Department of Agriculture's Agricultural Stabilization and Conservation Service.

Table 151—U.S. flue-cured and burley tobacco marketing quotas, formula components and manufacturer purchases, 1986-93

Kind of tobacco and item	1986	1987	1988	1989	1990	1991	1992	1993
	Million pounds							
<b>Flue-cured:</b>								
Purchase Intentions	360.7	355.0	441.4	543.6	491.5	483.5	497.2	473.0
Exports (3-year average)	343.0	383.0	388.1	388.1	366.1	380.3	393.7	405.6
Reserve stock adjustment	-11.3	50.9	-51.0	13.7	+20.1	-9.8	+9	+9.6
Total 1/	692.4	687.1	778.5	918.2	877.7	854.0	891.8	891.8
Secretary's discretion	**	19.9	-23.4	-27.5	0	23.0	0	+3.6
Basic quota 2/	728.5	707.0	755.1	890.5	877.7	877.7	891.8	891.8
Effective quota 3/	699.4	740.0	811.8	903.6	936.1	891.5	898.8	886.9
Manufacturer purchases (actual)	347.9	377.2	515.9	555.0	510.6	462.5	--	--
<b>Burley:</b>								
Purchase Intentions	307.3	293.7	364.5	427.0	395.1	510.5	445.5	361.0
Exports (3-year average)	120.5	152.2	165.0	160.6	161.6	167.6	187.6	205.8
Reserve stock adjustment	-4.0	-33.7	-41.5	0	+28.1	+47.9	+36.9	-46.0
Total 1/	420.2	412.2	488.0	587.6	584.8	726.0	670.0	520.8
Secretary's discretion	**	**	-14.6	0	+17.5	0	0	0
Basic quota 2/	493.5	463.9	473.4	587.6	602.3	726.0	670.0	603.0
Effective quota 3/	488.2	524.8	559.0	660.7	741.2	846.1	835.6	720.0
Manufacturer purchases (actual)	287.2	303.3	380.1	375.9	412.2	405.4	--	--

\*\* = Not applicable.

-- = Not available.

1/ Sum of manufacturers purchase intentions, exports (3-year average), and the reserve stock adjustment.

2/ Sum of manufacturers purchase intentions, exports (3-year average), and the reserve stock adjustment plus or minus any discretionary adjustment by the Secretary of Agriculture not to exceed 3 percent upward or downward. The basic quota was limited to maximum declines of 6 percent a year during 1986-89 and 10 percent a year during 1990-93.

3/ Adjustment for over- and undermarketings, latest year estimated.

Sources: Notices of Determination, National Marketing Quota, Flue-cured and Burley Tobacco, Federal Register, various issues, and unpublished reports, U.S. Department of Agriculture's Agricultural Stabilization and Conservation Service.

Table 152—U.S. tobacco loan stocks, farm sales weight, 1960-92

Type	End of May									
	1960	1961	1962	1963	1964	1965	1966	1967	1968	1969
	Million pounds									
Flue-cured, 11-14	561.6	497.0	351.3	476.5	699.0	903.1	777.0	567.5	765.0	732.3
Burley, 31	105.7	92.6	33.9	93.9	293.0	323.9	285.6	303.5	330.7	357.7
Virginia, 21	8.5	5.8	5.8	6.2	4.3	4.2	4.2	3.0	3.1	2.3
Kentucky-Tennessee, 22-23	40.0	32.6	28.2	34.1	43.9	42.4	31.6	31.8	24.8	14.5
Kentucky-Tennessee, 35-36	19.1	16.2	16.6	20.0	24.4	23.1	22.5	23.0	19.7	15.9
Maryland, type 32	5.2	4.1	3.6	7.1	7.9	16.3	19.9	20.9	15.4	0
Ohio, 42-44	8.4	0	0	.1	.6	.1	.2	.2	.4	.1
Puerto Rico, 46	18.2	.7	.4	*	.4	0	0	5.6	1.7	2.0
Conn. Valley, 51-52	35.5	13.8	14.6	1.6	8.6	3.0	3.5	3.2	2.3	1.3
Wisconsin, 54	11.3	4.1	4.0	.2	1.4	.2	.6	.7	.5	.2
Wisconsin, 55	7.9	3.7	6.8	4.4	6.7	.8	3.5	6.3	8.0	3.6
Total	821.4	670.6	465.2	644.1	1,090.2	1,318.6	1,148.5	944.8	1,156.2	1,130.4
Uncommitted:										
Flue-cured, 11-14	--	--	--	--	--	--	--	--	--	--
Burley, 31	--	--	--	--	--	--	255.6	278.5	328.7	346.7
	1970	1971	1972	1973	1974	1975	1976	1977	1978	1979
	Million pounds									
Flue-cured, 11-14	717.6	790.7	633.9	421.7	287.2	184.8	353.1	596.9	574.6	595.0
Burley, 31	475.5	482.3	349.6	292.4	163.6	41.4	53.0	75.0	118.3	169.6
Virginia, 21	1.5	1.1	.6	*	0	0	.1	.1	.9	2.6
Kentucky-Tennessee, 22-23	12.4	8.1	2.1	3.4	*	*	.3	0	1.1	12.2
Kentucky-Tennessee, 35-36	19.4	18.0	13.6	13.5	.4	.6	*	*	*	4.3
Ohio, 42-44	.1	0	0	0	0	0	0	.4	.5	1.0
Puerto Rico, 46	3.3	6.1	3.8	0	0	1.4	0	0	2.3	3.9
Conn. Valley, 51-52	2.1	2.4	2.1	2.6	2.3	1.6	.8	1.0	1.0	1.0
Wisconsin, 54	0	0	*	*	*	*	*	*	*	*
Wisconsin, 55	0	0	*	*	*	*	*	*	*	0
Total	1,231.9	1,308.7	1,005.7	733.6	455.5	229.8	487.3	673.4	698.7	789.6
Uncommitted:										
Flue-cured, 11-14	--	747.8	584.1	326.5	155.8	99.7	340.1	563.8	551.5	541.5
Burley, 31	463.5	471.5	314.3	271.4	68.8	0	45.6	50.9	111.1	154.4

See footnotes at end of table.

(continued)

Table 152--U.S. tobacco loan stocks, farm sales weight, 1960-92--continued

Type	1980	1981	1982	1983	1984	End of May		1987	1988	1989	1990	1991	1992
						1985	1986						
	Million pounds												
Flue-cured, 11-14	582.3	628.3	539.6	697.5	801.4	842.7	821.1	679.3	487.6	350.0	265.0	197.8	169.3
Burley, 31	109.4	32.7	.8	269.8	448.4	576.2	647.2	339.0	292.6	214.3	133.1	73.4	96.2
Virginia, 21	2.7	2.3	2.4	2.5	2.4	3.6	1.2	1.7	1.8	1.9	1.7	1.1	0.9
Kentucky-Tennessee, 22-23	22.2	17.7	13.4	8.1	4.3	11.5	19.1	29.6	30.6	14.4	10.9	8.1	6.7
Kentucky-Tennessee, 35-36	5.9	7.1	3.4	14.0	10.1	16.2	18.7	23.0	21.9	12.1	9.9	0	0
Ohio, 42-44	.9	.5	.2	.2	2.4	2.2	2.8	3.2	3.9	1.0	0	0	0
Puerto Rico, 46	6.3	8.3	6.9	5.8	5.9	5.9	5.5	5.1	4.2	2.1	1/0	1/0	1/0
Conn. Valley, 51-52	1.5	1.4	2.2	2.9	3.8	3.6	3.5	3.3	3.2	3.1	0	0	0
Wisconsin, 54	.	.	.4	1.8	2.2	2.1	.4	.8	.9	0	0	0	0
Wisconsin, 55	0	.3	1.0	6.7	7.7	7.1	11.4	12.8	13.8	0	0	0	0
Total	731.2	698.6	575.3	1,009.3	1,288.6	1,471.1	1,530.9	1,097.8	860.5	598.9	442.6	280.4	273.3
Uncommitted:													
Flue-cured, 11-14	517.4	471.7	441.9	635.5	757.5	803.6	710.9	439.1	370.8	284.9	184.0	155.0	139.3
Burley, 31	38.4	0	.6	269.8	374.6	489.3	651.6	378.5	288.0	125.5	80.0	38.6	75.1

\* = Negligible.

-- = Not available.

1/ Inventory remains but loan agreements with Commodity Credit Corporation cancelled.

Sources: Compiled from records of U.S. Department of Agriculture's Agricultural Stabilization and Conservation Service.

Table 153--U.S. tobacco, no-net-cost assessment, by kind, 1982-92

Kind and type	1982	1983	1984	1985	1986	1987	1988	1989	1990	1991	1992
	Cents per pound										
Burley, type 31	1	5	9	1/4	2/2.75	3/2	4/1	4/1	3/1	3/.208	3/.1755
Flue-cured, types 11-14	3	5/7	7	6/25	2/2.5	3/2	4/1.13	4/1.12	3/1	3/.236	3/.22
Fire-cured, type 21	2	2	2	5	1	1	7/1	7/2	3	12.0	13.3165
Fire-cured, types 22-23	1	2	2	2	0	2	7/3	7/2	2	.831	.7105
Dark air-cured, types 35-36	1	3	3	5	0	7	7/8	7/6	7	1.317	.6085
Sun-cured, type 37	1	2	2	3	1	1	7/1	7/2	3	12.0	13.396
Cigar-filler, type 46	13	52	52	52	52	53	60	**	**	**	**
Cigar-binder, types 51-52	3	3	**	**	**	**	**	**	**	**	**
Cigar-filler and binder, types 42-44	2	4	8	10	18	35	44	44	96.2	101.4	105.4
type 54	2	2	2	2	0	0	0	0	0	0	0
type 55	2	4	5	3	15	15	0	0	0	0	0

\*\* = Not applicable. Puerto Rican quota set at zero. Cigar binder types 51-52 growers disapproved marketing quotas.

1/ Reduced from 30 cents to 4 cents a pound under legislation signed November 15, 1985.

2/ Producer assessments. Purchasers contributed 1-1/2 cents per pound of flue-cured and 1-1/4 cents per pound of burley in 1986/87.

3/ Purchasers assessed a similar amount.

4/ Includes budget deficit assessment. Purchasers assessed a similar amount.

5/ Owners of farms who leased and transferred marketing quota were required to contribute 7 cents per pound of quota transferred.

6/ Full 25 cents rebated to buyers.

7/ No-net-cost assessment only.

Source: U.S. Department of Agriculture's Agricultural Stabilization and Conservation Service.

Table 154--U.S. sales of flue-cured tobacco quotas, 1982/83 - 1991/92 1/

State and year	Sales (basic quota) 1,000 pounds	State and year	Sales (basic quota) 1,000 pounds
Alabama:		South Carolina:	
1982/83	106	1982/83	630
1983/84	70	1983/84	1,737
1984/85	73	1984/85	2,475
1985/86	20	1985/86	1,387
1986/87	95	1986/87	8,475
1987/88	34	1987/88	1,945
1988/89	77	1988/89	1,648
1989/90	18	1989/90	1,062
1990/91	10	1990/91	1,258
1991/92	0	1991/92	1,428
Florida:		Virginia:	
1982/83	849	1982/83	3,412
1983/84	2,668	1983/84	4,928
1984/85	2,597	1984/85	3,226
1985/86	1,497	1985/86	1,776
1986/87	3,967	1986/87	8,439
1987/88	605	1987/88	2,239
1988/89	810	1988/89	2,076
1989/90	609	1989/90	1,612
1990/91	581	1990/91	1,460
1991/92	657	1991/92	1,493
Georgia:		All States:	
1982/83	1,340	1982/83	17,423
1983/84	5,766	1983/84	33,885
1984/85	7,804	1984/85	27,790
1985/86	4,155	1985/86	16,380
1986/87	19,468	1986/87	79,246
1987/88	13,518	1987/88	30,032
1988/89	2,704	1988/89	16,228
1989/90	2,461	1989/90	13,184
1990/91	2,872	1990/91	13,186
1991/92	3,083	1991/92	14,635
North Carolina:			
1982/83	11,086		
1983/84	18,716		
1984/85	11,615		
1985/86	7,545		
1986/87	38,801		
1987/88	11,691		
1988/89	8,913		
1989/90	7,422		
1990/91	7,005		
1991/92	7,975		

1/ Year ending June 15.

Sources: Unpublished reports, U.S. Department of Agriculture's Agricultural Stabilization and Conservation Service.



Table 155—U.S. lease and transfer of allotments and quotas, 1962-91

Year	Flue-cured	Burley	
	Thousand acres	---Million pounds---	
1962	23.1	**	**
1963	33.1	**	**
1964	41.8	**	**
1965	54.7	**	**
1966	80.1	138.0	**
1967	97.2	167.6	**
1968	122.9	214.6	**
1969	131.8	230.3	**
1970	146.3	255.1	**
1971	166.3	289.4	15.6
1972	182.9	322.1	50.4
1973	192.9	363.1	33.5
1974	234.1	416.1	81.6
1975	251.4	474.8	99.6
1976	246.7	464.3	113.6
1977	241.6	448.8	124.2
1978	245.8	464.4	142.8
1979	267.7	477.3	130.1
1980	279.2	499.9	140.3
1981	250.8	475.7	185.9
1982	240.5	464.5	185.0
1983	154.3	329.2	184.7
1984	148.3	283.3	139.6
1985	113.4	225.7	139.6
1986	--	244.6	131.8
1987	--	1/--	150.3
1988	--	1/ 14.9	164.6
1989	--	1/ 23.0	194.0
1990	--	1/ 24.0	197.9
1991	--	1/--	252.6

-- = Not available.

\*\* = Not applicable.

1/ Applies to flue-cured tobacco under disaster conditions only.

Source: U.S. Department of Agriculture's Agricultural Stabilization and Conservation Service, Tobacco and Peanut Analysis Division.

Table 156—World tobacco acreage, selected countries, 1960-93

Region/country	1960	1961	1962	1963	1964	1965	1966	1967	1968	1969	1970	1971
	Acres											
North America:												
Canada	136,009	138,000	132,001	113,100	85,000	99,999	131,000	139,999	134,998	132,999	108,000	97,785
Mexico	111,998	114,998	88,002	67,001	74,002	57,999	62,998	57,999	58,002	86,468	91,694	77,194
United States	1,141,530	1,174,390	1,224,080	1,175,720	1,077,810	976,900	977,200	959,800	880,280	919,860	901,320	842,190
Central America and Caribbean:												
Cuba	145,997	131,998	102,999	91,998	91,998	91,998	91,000	91,000	134,000	130,192	128,195	102,999
Dominican Rep.	55,000	47,001	62,000	62,000	47,001	47,001	49,000	46,000	37,001	44,001	50,050	52,314
Guatemala	5,001	8,001	6,002	5,001	6,002	7,000	8,001	8,999	6,000	4,275	5,127	6,121
Honduras	8,016	11,075	11,157	11,040	13,039	17,104	14,092	14,070	10,079	10,089	11,102	11,614
South America:												
Argentina	100,004	121,002	115,000	102,996	109,999	118,003	118,391	145,003	144,000	134,000	170,002	182,140
Brazil	431,998	452,999	492,001	543,998	485,999	422,000	397,001	643,997	463,999	470,997	523,998	521,065
Chile	8,233	9,862	8,357	6,897	5,854	4,900	5,777	6,998	7,307	6,284	8,950	6,321
Colombia	35,002	34,001	47,129	56,023	56,129	64,043	67,046	57,394	56,349	59,304	56,092	56,833
Paraguay	23,000	20,999	29,002	49,998	19,000	36,000	21,999	26,998	45,002	49,420	32,123	43,243
Venezuela	17,411	18,619	14,940	16,230	15,350	16,069	16,262	18,105	20,929	18,861	23,366	24,433
European Community:												
France	62,998	54,001	53,000	55,000	50,001	53,000	51,001	49,000	50,001	49,000	48,002	48,946
Germany	29,000	19,998	23,470	21,999	21,001	20,003	19,002	20,003	19,002	19,002	13,931	16,254
Greece	225,511	253,490	306,498	362,251	357,163	319,041	309,597	312,591	267,597	249,549	241,931	219,385
Italy	131,000	114,000	88,002	120,002	131,998	137,528	134,002	134,000	127,296	116,211	106,339	104,333
Portugal	0	0	0	0	0	2,424	2,414	3,128	3,613	1,683	1,302	1,302
Spain	47,900	53,991	50,013	49,000	54,560	55,523	36,002	45,145	36,571	36,768	41,812	42,625
Other Europe:	5,846	4,524	4,618	4,809	4,873	3,946	3,689	3,558	3,394	3,632	3,657	3,403
FSU and Europe:												
Albania	44,001	27,999	55,000	63,001	60,001	60,001	60,001	60,001	60,001	60,001	59,000	59,000
Bulgaria	214,522	237,001	296,001	308,000	324,250	299,325	290,325	254,513	281,160	289,107	291,998	370,650
Czechoslovakia	14,001	12,002	13,002	14,001	16,002	12,355	14,999	14,999	13,998	11,997	9,998	10,198
Hungary	36,998	40,001	46,949	49,420	54,362	55,000	54,362	49,000	52,000	49,002	42,998	35,617
Poland	95,134	94,474	76,522	85,074	121,912	101,894	95,353	104,405	114,526	113,345	117,108	105,018
Romania	53,374	70,001	95,000	102,000	99,999	92,999	95,000	96,001	89,000	89,000	83,026	81,296
FSU	370,000	364,001	338,001	371,999	378,063	395,360	405,244	402,773	407,715	397,831	417,599	432,425
Yugoslavia	81,543	65,729	92,415	130,469	160,368	150,096	155,999	145,097	141,094	133,177	131,848	121,546
Middle East:												
Iran	40,769	65,642	76,927	49,252	59,731	69,793	47,609	48,731	41,881	36,756	34,399	36,549
Iraq	33,000	33,000	33,000	33,000	37,001	37,001	39,000	44,999	46,000	43,999	55,000	42,499
Syria	23,158	24,055	24,426	3,422	38,100	40,334	38,607	27,396	26,613	26,341	25,273	32,088
Turkey	464,293	347,484	369,034	582,338	677,224	548,715	703,274	734,255	676,355	777,962	811,719	829,334

See footnotes at end of table.

(continued)



Table 156--World tobacco acreage, selected countries, 1960-93, continued

Region/country	1960	1961	1962	1963	1964	1965	1966	1967	1968	1969	1970	1971
Acres												
Asia:												
Bangladesh	--	--	--	--	--	--	--	--	--	--	--	--
Cambodia	29,998	20,999	23,998	24,999	24,999	44,001	43,000	43,000	53,999	53,999	62,000	40,001
China	1,962,997	1,270,000	1,384,998	1,643,000	1,751,998	1,857,999	1,869,998	1,940,998	1,729,997	1,657,999	1,702,998	1,654,999
India	1,008,168	990,871	1,032,878	1,000,755	1,088,723	1,004,214	930,826	1,046,469	1,046,469	1,086,746	1,081,997	1,104,290
Indonesia	429,549	533,276	448,276	453,100	331,625	423,999	452,000	481,998	520,998	593,999	515,999	377,003
Japan	145,342	140,303	156,563	179,637	203,670	212,585	214,975	212,714	202,002	186,986	174,047	161,935
Korea, North	54,362	56,833	59,304	59,304	58,069	51,891	51,891	46,949	49,420	51,891	51,891	51,891
South Korea	49,998	49,351	56,000	52,000	72,000	83,999	91,000	93,001	96,001	96,567	106,251	101,247
Laos	5,001	4,999	10,000	11,999	13,000	14,001	15,001	17,999	16,998	16,998	14,999	16,998
Malaysia	6,780	6,877	7,887	8,228	9,274	8,999	7,999	7,999	6,000	6,998	7,999	9,859
Myanmar	100,001	111,195	102,999	124,000	141,998	119,001	118,000	139,999	178,999	130,963	137,000	127,000
Pakistan	202,002	197,996	220,999	216,998	210,999	219,000	247,046	281,081	286,040	271,039	270,021	259,349
Philippines	237,001	225,182	248,261	248,088	256,070	211,999	226,245	214,582	257,108	240,305	260,073	195,456
Sri Lanka	17,999	17,999	17,999	17,999	17,999	17,999	21,001	26,002	27,001	29,998	34,997	31,999
Taiwan	19,763	19,037	18,584	21,483	21,468	21,468	19,793	24,720	27,529	29,533	27,312	21,414
Thailand	150,220	123,582	123,582	122,230	127,227	149,001	141,998	139,461	149,436	219,321	210,309	221,631
Vietnam	--	--	--	--	--	--	--	--	--	--	--	--
Africa:												
Angola	10,000	10,000	8,001	10,003	10,000	18,001	22,002	21,001	22,002	13,151	11,999	14,700
Kenya	1,500	1,040	1,401	1,500	1,401	400	400	200	1,100	1,161	1,203	1,203
Malawi	120,283	103,033	124,274	182,812	121,099	169,612	148,744	110,424	90,147	80,026	102,161	124,146
Morocco	4,001	4,001	4,001	4,001	4,001	4,416	4,001	4,001	4,001	3,430	8,001	7,000
Nigeria	47,001	47,999	47,999	40,020	48,081	55,101	52,400	41,997	47,999	43,000	52,069	67,671
South Africa	93,999	79,999	83,001	84,002	84,002	67,999	74,997	75,983	108,556	111,511	103,782	98,840
Tanzania	12,076	11,122	12,152	12,152	12,150	21,001	25,002	37,001	32,002	47,001	47,001	47,999
Tunisia	4,999	6,000	1,999	4,999	4,999	4,999	6,000	6,000	7,000	8,001	8,001	6,000
Zaire	5,001	2,496	2,301	4,841	3,973	7,000	7,000	7,000	7,000	7,000	8,001	5,152
Zambia	17,322	18,061	20,104	24,011	32,049	27,001	21,004	13,037	17,035	16,002	15,051	16,047
Zimbabwe	201,945	211,772	210,764	220,119	260,424	219,067	210,754	152,033	105,452	107,666	109,282	110,921
Oceania:												
Australia	20,000	29,000	27,001	29,000	29,024	26,025	23,025	23,386	23,141	25,753	26,662	26,936
World	9,360,148	8,643,558	9,021,621	9,706,088	9,886,471	9,683,849	9,743,153	10,173,107	9,767,863	9,908,710	9,975,427	9,703,617

See footnotes at end of table.

(continued)

Table 156--World tobacco acreage, selected countries, 1960-93

Region/country	1972	1973	1974	1975	1976	1977	1978	1979	1980	1981	1982
	Acres										
North America:											
Canada	102,895	120,869	123,844	102,821	92,455	108,650	120,029	89,831	114,630	116,997	77,080
Mexico	84,508	86,403	97,266	96,369	97,414	92,910	108,477	111,195	126,021	104,484	94,367
United States	847,855	893,690	967,104	1,089,425	1,047,384	968,100	965,930	829,200	921,620	976,580	913,030
Central America and Carribean:											
Cuba	196,998	178,003	172,767	171,240	174,700	159,874	137,635	126,021	130,469	161,851	169,758
Dominican Rep.	62,284	77,666	75,489	40,680	61,775	69,682	98,618	90,253	73,895	80,938	87,683
Guatemala	4,176	6,321	7,391	11,120	13,331	13,262	12,745	12,676	14,611	10,218	12,026
Honduras	12,498	4,623	7,964	9,368	10,309	11,552	12,834	13,492	12,367	10,811	10,993
South America:											
Argentina	192,738	216,954	241,417	202,128	194,962	185,325	153,575	185,038	140,444	115,364	131,828
Brazil	517,027	505,554	522,152	564,871	632,576	644,931	659,757	620,221	617,750	585,627	593,040
Chile	7,388	5,790	6,195	10,932	9,197	9,709	10,581	7,366	5,365	5,434	4,823
Colombia	64,987	64,740	63,011	84,261	73,915	82,304	67,083	65,229	59,124	70,327	62,474
Paraguay	44,478	55,716	69,682	68,941	68,694	73,636	50,408	57,475	29,158	18,780	23,722
Venezuela	22,024	22,456	24,107	27,339	26,232	26,506	27,181	37,065	39,536	33,976	28,244
European Community:											
France	50,287	50,910	49,099	50,641	53,633	54,493	50,391	48,896	46,054	41,923	38,155
Germany	17,460	17,134	17,171	16,894	17,571	16,457	16,272	15,543	15,506	14,730	14,693
Greece	208,696	204,643	203,114	242,665	282,257	258,197	257,189	230,576	220,678	225,237	223,445
Italy	111,966	125,771	121,677	139,708	157,939	145,270	143,590	148,248	150,691	149,893	159,572
Portugal	1,302	1,282	1,092	694	1,386	1,960	1,816	2,063	2,318	2,575	2,819
Spain	49,974	41,496	36,684	35,807	38,693	36,136	40,085	45,447	48,217	53,181	53,517
Other Europe:	3,326	3,146	2,481	2,392	2,407	2,431	2,429	2,441	2,528	2,449	2,402
FSU and Europe:											
Albania	59,304	59,304	59,000	59,000	59,304	59,304	59,304	61,775	61,775	61,775	59,304
Bulgaria	301,462	294,049	303,933	313,817	298,991	276,752	284,165	287,044	283,995	279,421	281,860
Czechoslovakia	9,884	8,401	9,143	8,649	8,673	8,896	8,649	9,538	9,612	9,239	9,400
Hungary	38,177	40,774	41,001	38,548	38,076	39,536	44,478	39,536	35,582	37,065	38,053
Poland	114,378	119,386	129,130	124,538	146,777	135,641	108,104	106,194	127,701	120,066	119,708
Romania	96,369	127,998	131,704	141,588	129,975	126,515	123,797	109,465	107,736	97,357	98,840
FSU	454,664	452,193	462,077	467,019	452,193	467,019	434,896	439,838	437,367	432,425	464,548
Yugoslavia	140,835	140,706	140,565	151,798	171,520	161,547	149,797	145,179	143,318	158,144	163,086
Middle East:											
Iran	47,460	34,663	32,820	39,622	32,681	32,528	29,652	37,065	46,949	38,301	39,536
Iraq	42,499	42,499	42,499	42,998	42,995	41,513	40,772	29,652	29,652	24,710	30,640
Syria	38,078	40,935	38,483	42,575	41,068	37,925	36,734	32,501	33,336	32,224	29,531
Turkey	870,738	797,738	568,698	596,764	779,143	683,355	739,565	574,517	551,026	437,777	509,308

See footnotes at end of table.

(continued)

Table 156--World tobacco acreage, selected countries, 1960-93, continued

Region/country	1972	1973	1974	1975	1976	1977	1978	1979	1980	1981	1982
	Acres										
<b>Asia:</b>											
Bangladesh	101,474	116,350	114,640	112,734	121,571	168,156	137,180	123,046	111,417	126,975	135,912
Cambodia	33,265	29,652	32,123	37,065	42,007	29,652	34,594	19,768	22,239	22,239	22,239
China	1,580,148	1,654,149	1,754,410	1,843,366	1,915,025	1,823,598	1,937,264	1,564,143	1,265,152	1,870,547	2,777,404
India	1,132,459	1,099,348	1,140,367	940,463	909,822	1,068,460	1,246,372	1,011,380	1,051,163	1,115,657	1,096,630
Indonesia	379,395	426,186	420,747	490,881	491,161	478,571	417,088	515,364	348,967	504,148	519,024
Japan	152,663	146,325	137,714	144,556	156,491	158,752	157,094	154,015	150,126	145,698	133,150
Korea, North	54,362	54,362	56,833	59,304	64,246	69,188	74,130	86,485	88,956	91,427	91,427
South Korea	143,681	132,745	134,193	133,179	135,275	155,184	159,157	137,738	113,355	100,103	105,653
Laos	16,998	16,998	16,998	16,998	16,998	17,297	17,297	12,355	9,884	9,884	9,884
Malaysia	19,869	20,603	24,389	35,701	20,383	23,472	31,794	30,875	32,723	32,046	31,490
Myanmar	158,001	158,001	111,195	135,905	172,970	160,615	150,731	145,789	143,318	140,847	133,434
Pakistan	125,040	108,640	120,698	134,037	115,608	124,810	136,085	111,410	112,398	106,893	104,526
Philippines	148,334	238,699	259,603	200,966	275,517	271,810	256,984	238,286	200,559	185,844	17,673,971
Sri Lanka	31,999	31,999	31,999	26,437	27,739	30,986	43,277	41,760	38,053	38,755	30,275
Taiwan	19,462	19,338	19,573	21,236	25,345	24,690	21,134	21,041	20,838	20,947	23,054
Thailand	250,465	244,397	271,820	353,106	226,272	208,355	227,258	226,163	234,649	198,347	234,757
Vietnam	--	--	0	28,417	44,478	61,775	79,072	79,072	79,072	79,072	79,072
<b>Africa:</b>											
Angola	14,801	14,801	14,801	12,355	9,884	7,413	7,413	9,266	9,760	9,760	9,760
Kenya	1,058	887	1,320	1,661	1,354	7,208	8,055	7,433	8,606	9,298	10,895
Malawi	139,439	126,256	130,076	127,002	153,237	165,211	189,303	200,151	170,089	170,202	171,846
Morocco	7,784	7,336	8,686	8,824	10,230	9,743	11,223	12,941	14,221	15,486	16,370
Nigeria	58,800	65,501	63,001	79,032	64,246	47,567	59,007	50,730	51,100	40,193	39,684
South Africa	96,369	91,427	95,825	88,487	93,307	112,747	115,759	98,052	93,134	75,694	76,460
Tanzania	44,725	56,534	67,018	68,746	66,786	80,241	79,747	91,612	84,214	79,532	70,337
Tunisia	4,183	4,947	6,000	8,382	9,316	14,332	13,591	9,012	9,229	11,384	11,389
Zaire	5,357	5,767	5,767	3,220	4,421	5,318	5,886	6,551	6,091	8,636	9,143
Zambia	13,457	15,404	17,734	22,214	18,557	15,444	13,838	13,591	6,091	6,548	6,968
Zimbabwe	120,607	121,679	149,903	168,675	167,949	144,600	142,327	153,657	162,928	98,227	121,220
<b>Oceania:</b>											
Australia	24,824	23,504	23,136	23,032	23,472	23,235	21,078	19,919	18,597	16,553	15,204
<b>World</b>	9,879,058	10,034,731	10,170,636	10,474,569	10,793,328	10,674,720	10,931,704	9,943,304	9,446,633	9,987,782	10,926,535

See footnotes at end of table.

(continued)

Table 156--World tobacco acreage, selected countries, 1960-93, continued

Region/country	1983	1984	1985	1986	1987	1988	1989	1990	1991	1992	1993 1/
	Acres										
North America:											
Canada	116,530	100,434	98,576	77,337	72,986	71,995	76,947	72,556	75,054	73,957	74,439
Mexico	97,605	81,091	98,506	113,982	117,232	110,936	81,615	54,654	46,124	84,656	91,822
United States	789,955	792,300	688,420	581,750	587,340	634,030	678,200	730,160	763,687	784,720	750,687
Central America and Carribean:											
Cuba	98,840	135,905	155,673	143,318	138,376	123,550	123,550	123,550	123,550	123,550	123,550
Dominican Rep.	49,173	65,363	56,833	66,223	56,334	56,408	66,744	36,645	47,498	52,212	46,158
Guatemala	16,914	15,567	15,291	10,418	10,798	12,810	15,913	15,429	14,613	24,883	18,582
Honduras	8,471	8,270	8,399	5,668	6,417	5,782	6,254	6,526	7,057	8,866	12,743
South America:											
Argentina	143,442	153,751	130,879	124,415	131,210	136,481	136,518	123,933	159,651	186,313	187,796
Brazil	704,235	681,996	662,228	662,228	706,706	659,757	726,474	696,822	711,648	825,314	879,676
Chile	4,522	6,187	6,108	5,903	6,457	7,472	8,458	9,659	10,746	12,946	15,011
Colombia	71,857	54,876	50,824	57,517	53,181	51,325	46,966	48,441	50,537	48,731	50,050
Paraguay	29,652	37,065	14,455	12,355	22,985	12,911	6,771	7,512	8,772	12,602	16,062
Venezuela	17,025	26,662	19,768	19,644	19,803	21,742	19,563	19,724	22,414	21,992	22,239
European Community:											
France	38,155	35,009	35,713	37,399	35,456	31,308	28,202	26,450	26,037	25,538	27,057
Germany	14,648	16,664	16,773	17,673	17,312	16,635	17,186	14,505	10,205	9,397	9,810
Greece	229,096	229,099	249,838	246,673	228,614	214,992	201,315	188,930	205,053	253,268	214,977
Italy	176,511	186,630	200,092	195,295	191,381	231,805	235,153	210,334	209,002	185,325	151,967
Portugal	3,558	4,057	4,480	4,907	4,944	5,246	5,130	5,577	6,079	5,535	3,568
Spain	50,843	50,345	47,480	55,232	61,011	60,292	67,532	58,069	51,548	51,891	48,185
Other Europe:	2,362	2,449	2,431	2,439	2,412	2,333	2,296	2,241	--	--	--
FSU and Europe:											
Albania	59,304	59,304	59,304	59,304	59,304	59,304	59,304	59,304	59,304	59,304	59,304
Bulgaria	221,155	256,127	260,691	254,518	223,546	216,482	179,545	130,694	133,644	119,621	9,736
Czechoslovakia	9,489	9,429	9,583	9,587	9,281	9,266	9,266	9,266	7,890	6,919	6,919
Hungary	32,123	30,117	30,888	30,146	26,440	26,934	22,442	21,498	24,117	23,475	24,092
Poland	131,148	123,105	130,904	124,491	119,661	103,219	72,719	63,638	68,471	55,647	49,420
Romania	85,497	86,732	84,014	86,485	85,250	97,605	85,002	41,624	24,364	15,977	23,475
FSU	470,478	473,197	459,606	407,715	397,831	324,937	280,211	271,810	272,771	274,254	275,489
Yugoslavia	148,349	151,178	168,206	180,383	150,731	126,021	121,079	111,195	111,195	113,666	113,666
Middle East:											
Iran	44,478	44,478	44,478	44,478	44,478	44,478	44,478	44,478	44,478	44,478	44,478
Iraq	35,335	37,065	40,772	30,023	24,710	4,942	4,942	4,942	4,942	4,942	4,942
Syria	34,965	33,682	30,850	34,517	37,354	35,471	25,068	31,523	35,585	44,080	30,196
Turkey	567,258	466,404	437,051	464,128	501,131	585,281	703,103	764,142	729,854	793,576	694,079

See footnotes at end of table.

(continued)

Table 156--World tobacco acreage, selected countries, 1960-93, continued

Region/country	1983	1984	1985	1986	1987	1988	1989	1990	1991	1992	1993 1/
	Acres										
Asia:											
Bangladesh	129,851	127,689	129,246	133,434	133,434	133,434	100,076	100,076	100,076	100,076	100,076
Cambodia	22,239	22,239	22,239	22,239	22,239	22,239	22,239	22,239	22,239	22,239	22,239
China	1,897,728	2,216,487	3,244,423	2,861,418	2,787,782	3,842,034	4,442,858	3,935,315	4,457,931	4,661,047	4,783,856
India	1,242,172	1,086,499	1,064,013	980,987	961,713	785,778	931,567	1,040,538	1,015,087	1,053,140	1,046,987
Indonesia	535,016	515,935	544,040	662,240	690,294	596,443	562,224	584,120	557,211	485,552	512,733
Japan	132,512	131,912	118,116	117,874	104,590	100,216	75,763	74,041	71,471	67,864	68,773
Korea, North	91,427	91,427	91,427	91,427	91,427	91,427	91,427	91,427	91,427	91,427	91,427
South Korea	101,333	95,922	90,043	85,141	87,162	78,630	76,564	77,439	75,788	73,151	8,649
Laos	9,884	9,884	9,884	9,884	9,884	9,884	9,884	9,884	9,884	9,884	9,884
Malaysia	27,841	26,114	40,841	40,154	31,293	23,801	30,841	25,916	38,666	29,417	36,447
Myanmar	172,970	172,970	172,970	133,434	113,666	135,905	135,905	135,905	135,905	135,905	135,905
Pakistan	102,084	109,512	124,044	112,606	96,359	102,791	106,787	101,091	119,596	149,775	166,177
Philippines	156,212	173,941	139,125	139,792	118,356	122,208	123,921	123,130	130,545	175,041	166,867
Sri Lanka	30,060	30,060	30,060	30,060	30,060	30,060	30,060	30,060	30,060	30,060	30,060
Taiwan	22,489	22,424	22,367	22,350	22,412	21,384	19,815	19,622	19,518	18,389	19,264
Thailand	238,805	210,438	170,467	152,055	146,137	137,145	140,145	157,316	153,746	195,209	193,726
Vietnam	79,072	79,072	79,072	79,072	79,072	79,072	79,072	79,072	79,072	79,072	79,072
Africa:											
Angola	9,760	9,760	9,884	9,884	9,760	9,760	9,760	9,760	9,760	9,760	9,760
Kenya	11,367	11,935	11,935	12,355	12,355	20,583	25,538	21,757	21,757	21,757	21,757
Malawi	249,922	196,936	247,972	232,716	220,537	221,772	221,748	247,372	289,601	323,454	334,450
Morocco	12,088	4,952	6,306	6,654	8,295	11,782	13,548	14,302	12,175	7,986	13,096
Nigeria	8,772	17,297	30,972	21,270	12,849	16,062	19,027	18,038	18,038	18,038	18,038
South Africa	83,127	79,057	78,195	76,393	64,451	61,617	60,636	61,382	57,641	60,050	59,517
Tanzania	54,498	47,344	51,644	60,584	60,831	52,509	52,509	52,509	52,509	52,509	52,509
Turisia	12,009	9,943	10,704	11,386	10,996	13,343	13,479	14,826	14,950	17,297	18,533
Zaire	9,143	9,143	9,143	9,143	9,143	9,143	9,143	9,143	9,143	9,143	9,143
Zambia	7,710	6,968	5,209	8,599	8,649	8,649	8,649	8,649	11,367	12,063	12,063
Zimbabwe	122,287	133,609	136,288	146,016	162,271	152,122	149,604	155,485	177,040	212,432	233,608
Oceania:											
Australia	14,826	16,034	13,329	11,468	13,591	12,392	11,789	11,680	11,624	12,073	11,120
World 2/	10,254,650	10,289,244	11,203,514	10,637,655	10,459,743	11,193,630	11,927,517	11,435,788	12,057,509	12,679,492	12,798,143

-- = Not available.

1/ Estimate.

2/ Includes some countries not listed.

Source: U.S. Department of Agriculture: Foreign Agricultural Service.

Table 157—World tobacco production, selected countries, farm-sales weight, 1960-93

Region/country	1960	1961	1962	1963	1964	1965	1966	1967	1968	1969	1970	1971
	Thousand pounds											
North America:												
Canada	214,166	209,721	203,026	201,143	153,413	168,878	234,182	213,094	218,807	247,464	221,862	224,962
Mexico	94,799	114,054	105,244	75,294	92,431	95,240	92,153	103,088	101,413	136,907	138,885	128,640
United States	1,944,175	2,061,392	2,314,782	2,343,799	2,227,932	1,854,568	1,888,497	1,967,911	1,710,398	1,804,165	1,895,874	1,709,952
Central America and Caribbean:												
Cuba	115,000	99,999	80,001	70,001	70,001	69,999	114,171	106,851	102,325	79,962	69,944	88,183
Dominican Rep.	59,525	63,934	55,116	68,343	61,729	41,888	44,092	45,565	36,156	46,297	49,714	58,202
Guatemala	3,155	4,400	3,920	2,959	4,257	5,496	8,598	8,759	6,834	4,736	5,331	6,180
Honduras	4,815	6,590	6,601	4,956	7,059	7,873	6,521	7,401	6,614	9,720	11,980	12,432
South America:												
Argentina	100,156	117,374	117,374	133,380	117,859	127,317	108,401	150,543	149,418	127,806	160,097	149,725
Brazil	323,874	337,702	305,254	411,819	302,412	428,693	299,322	319,229	334,796	415,214	424,610	432,326
Chile	15,582	19,458	17,423	14,151	12,020	9,392	11,050	12,485	13,162	11,601	16,945	11,918
Colombia	54,825	61,657	84,796	92,111	91,386	88,606	97,557	93,696	91,492	97,003	92,594	86,642
Paraguay	20,944	18,739	38,354	55,116	20,503	39,683	19,290	30,865	48,502	52,911	39,463	39,683
Venezuela	20,655	22,840	20,781	19,438	18,413	19,943	21,493	21,466	25,188	20,944	26,261	30,325
European Community:												
France	110,571	75,389	86,814	91,320	96,362	107,475	106,503	104,715	117,019	99,570	105,842	96,296
Germany	34,106	28,936	32,419	41,046	38,367	32,571	35,852	31,982	31,101	29,950	29,729	31,610
Greece	143,534	164,436	206,498	283,909	302,099	276,140	216,703	255,112	193,687	180,197	198,207	188,268
Italy	153,823	53,356	102,116	143,730	174,950	161,936	161,171	191,659	159,075	173,460	172,975	166,480
Portugal	0	0	0	0	0	2,498	2,057	3,223	3,384	1,735	1,365	1,351
Spain	68,961	82,920	72,217	64,274	65,010	78,925	51,491	69,342	59,293	45,627	63,557	64,161
Other Europe:	1,394	1,124	1,085	1,138	1,264	977	1,078	1,192	1,147	1,214	1,155	1,101
FSU and Europe:												
Albania	17,921	9,154	23,406	35,232	30,000	30,000	30,000	30,000	30,501	30,801	24,251	27,558
Bulgaria	136,459	123,163	235,330	231,838	330,177	271,801	292,115	260,791	252,727	212,085	268,964	264,555
Czechoslovakia	10,465	13,228	13,823	17,017	20,366	11,274	17,637	24,251	22,000	16,299	11,684	13,007
Hungary	40,124	37,911	41,006	58,861	63,052	40,567	44,092	52,911	59,525	60,186	38,801	35,904
Poland	89,547	101,181	104,724	160,168	208,451	114,872	106,320	171,330	182,880	199,849	188,442	155,047
Romania	34,172	39,242	56,436	87,964	91,931	76,059	88,624	77,162	71,650	52,911	49,604	67,021
FSU	392,002	295,501	295,501	344,360	507,063	469,584	480,608	557,769	579,816	529,109	570,997	568,792
Yugoslavia	61,840	33,426	65,962	118,344	144,511	118,344	119,826	119,058	96,591	101,413	107,048	96,514
Middle East:												
Iran	27,950	44,538	46,052	30,318	47,679	61,626	47,854	55,025	45,534	43,078	40,858	44,844
Iraq	27,099	20,481	9,877	15,629	30,113	24,824	25,051	29,377	25,999	26,500	32,999	25,133
Syria	13,252	15,880	14,654	1,638	25,027	26,892	21,471	13,223	18,532	19,513	14,711	16,435
Turkey	307,199	223,564	197,960	291,414	426,965	291,835	361,992	417,245	359,437	323,180	330,387	383,298

See footnotes at end of table.

(continued)

Table 157--World tobacco production, selected countries, farm-sales weight, 1960-93, continued

Region/country	1960	1961	1962	1963	1964	1965	1966	1967	1968	1969	1970	1971
	Thousand pounds											
Asia:												
Bangladesh	--	--	--	--	--	--	--	--	--	--	--	0
Cambodia	15,653	12,423	12,480	13,228	12,500	23,146	23,146	23,151	--	--	--	--
China	1,346,052	921,170	1,198,448	1,448,937	1,598,179	1,632,348	1,697,484	1,807,999	1,614,370	1,583,214	1,617,608	1,715,324
India	643,750	676,819	747,367	751,776	793,223	784,625	645,954	779,107	812,838	795,860	743,169	797,844
Indonesia	163,479	177,900	152,899	188,936	114,640	169,751	194,000	222,667	242,500	286,590	240,302	172,514
Japan	266,830	278,519	306,619	347,206	467,750	424,209	435,349	460,378	426,369	382,524	331,608	328,493
Laos	87,360	105,822	84,221	105,282	85,802	93,599	75,264	93,185	119,050	114,640	80,799	125,441
Malaysia	24,251	28,660	29,762	26,235	22,046	26,676	22,928	19,842	22,487	24,251	26,455	27,999
Myanmar	198,103	189,465	224,203	220,804	228,403	242,001	302,849	393,005	372,603	364,473	347,407	335,502
North Korea	2,205	3,309	3,968	5,512	5,351	6,001	6,601	8,818	8,378	8,801	8,378	8,598
Pakistan	141,096	132,255	153,596	178,023	169,756	143,852	153,001	143,278	185,166	200,621	217,817	155,426
Philippines	62,084	69,512	77,219	63,952	108,683	123,573	158,589	145,503	153,656	130,503	124,140	139,694
South Korea	3,858	3,982	4,943	5,176	5,443	5,062	4,645	4,641	4,109	4,200	5,787	8,644
Sri Lanka	8,157	9,039	8,999	8,999	8,999	8,999	11,502	15,000	16,001	17,637	22,048	20,302
Taiwan	35,135	34,952	35,444	38,389	42,723	35,938	33,188	39,099	45,512	45,215	45,856	37,055
Thailand	61,688	63,908	63,901	66,092	68,167	78,604	78,198	84,122	87,989	91,860	97,557	100,709
Vietnam	--	--	--	--	--	--	--	--	--	--	--	--
Africa:												
Angola	3,646	3,748	3,307	5,291	12,577	15,576	15,322	13,889	15,000	9,012	8,082	9,811
Kenya	902	1,497	1,371	1,477	1,433	1,433	1,411	225	983	1,259	401	254
Malawi	34,352	26,718	36,218	45,695	27,134	50,307	41,054	40,547	32,035	26,616	49,053	58,297
Morocco	4,445	4,409	4,716	2,094	4,965	5,106	3,739	4,010	3,305	2,937	7,954	7,200
Nigeria	29,681	30,000	30,000	16,261	28,792	33,301	29,086	24,436	27,507	22,794	30,012	32,199
South Africa	59,900	57,695	53,903	62,303	68,806	60,495	48,810	59,900	84,040	83,313	75,751	71,518
Tanzania	5,734	6,654	4,603	5,847	5,421	12,143	12,399	18,034	16,991	25,666	24,403	26,235
Tunisia	4,367	2,116	1,387	2,044	3,441	3,858	4,570	5,258	6,087	4,993	5,512	4,491
Zaire	3,527	2,039	1,440	2,976	2,535	5,732	6,393	5,071	5,509	4,400	4,325	3,904
Zambia	13,788	16,189	18,060	18,982	28,612	20,532	16,874	11,914	14,747	11,793	11,144	13,891
Zimbabwe	208,319	220,284	216,018	182,084	303,907	239,933	250,176	186,720	119,707	129,603	120,745	144,295
Oceania:												
Australia	20,327	29,862	22,578	27,148	34,366	25,135	27,386	27,904	24,123	34,072	37,554	37,761
World 2/	7,480,282	7,019,516	7,795,543	8,620,072	9,252,799	8,681,801	8,646,527	9,332,165	8,875,808	8,864,785	8,955,175	8,860,376

See footnotes at end of table.

(continued)

Table 157--World tobacco production, selected countries, farm-sales weight, 1960-93, continued

Region/country	1972	1973	1974	1975	1976	1977	1978	1979	1980	1981	1982
	Thousand pounds										
North America:											
Canada	186,835	257,312	256,790	233,809	179,672	229,885	254,887	173,837	237,808	276,341	154,745
Mexico	123,018	128,419	143,300	132,277	141,845	141,757	147,710	167,551	173,879	155,316	130,955
United States	1,752,709	1,764,612	1,999,812	2,184,861	2,124,093	1,918,051	2,027,927	1,528,568	1,787,692	2,064,211	1,995,294
Central America and Caribbean:											
Cuba	87,195	96,007	98,514	93,337	113,805	95,438	90,436	71,002	18,120	118,858	97,918
Dominican Rep.	57,541	96,161	82,856	57,909	101,413	85,319	125,443	116,625	107,541	89,177	94,869
Guatemala	7,379	10,970	10,240	15,371	17,029	18,838	16,713	17,161	20,503	13,508	21,197
Honduras	12,906	8,415	10,944	13,741	14,345	14,112	15,534	20,935	14,822	14,396	13,437
South America:											
Argentina	178,486	172,181	237,173	213,337	205,550	181,947	136,962	151,144	136,332	111,730	144,771
Brazil	421,083	399,048	497,142	629,653	608,699	683,433	738,548	945,783	802,482	716,502	833,347
Chile	12,011	8,329	10,516	18,417	16,916	19,174	21,299	16,552	11,587	12,364	12,478
Colombia	79,587	87,523	90,610	126,986	88,288	111,673	89,904	89,508	74,199	87,667	78,676
Paraguay	41,888	55,116	72,753	85,319	85,050	91,324	33,069	54,234	35,274	22,708	26,455
Venezuela	27,639	29,617	31,630	34,769	33,729	33,717	33,634	47,399	38,235	37,558	35,777
European Community:											
France	109,221	112,442	114,047	124,175	135,456	96,091	111,258	111,642	102,511	94,301	98,110
Germany	32,097	39,502	33,484	30,726	34,161	30,825	26,552	28,299	23,345	25,880	27,104
Greece	185,958	200,667	179,227	260,575	308,678	262,207	26,553	28,296	23,345	26,101	27,104
Italy	185,933	206,688	204,441	250,099	239,515	241,785	241,754	301,087	276,751	288,742	319,710
Portugal	1,340	1,032	1,124	1,098	1,863	2,189	2,976	3,322	3,671	3,805	4,299
Spain	68,520	59,851	54,348	58,032	62,968	47,523	65,643	76,880	81,348	95,976	93,174
Other Europe:	1,008	1,044	1,073	898	1,163	794	832	959	799	990	915
FSU and Europe:											
Albania	27,558	27,558	27,999	27,999	28,660	28,660	28,660	30,865	30,865	33,069	28,660
Bulgaria	348,330	313,056	319,670	357,149	363,763	260,145	300,270	354,944	299,829	309,749	335,103
Czechoslovakia	9,259	11,702	12,346	12,125	11,676	10,803	11,905	11,133	11,773	12,297	13,583
Hungary	38,296	44,000	37,479	36,597	42,058	53,352	46,297	55,116	33,069	50,706	52,911
Poland	165,318	172,102	143,177	225,533	275,578	192,794	129,958	163,486	124,025	210,592	211,450
Romania	83,555	83,776	85,760	87,744	141,096	103,397	90,390	86,421	82,232	61,509	83,776
FSU	654,773	672,410	687,842	683,433	701,070	676,819	621,703	663,591	637,136	601,862	676,819
Yugoslavia	136,687	144,367	129,175	150,333	165,347	152,119	136,687	147,710	137,529	183,779	190,876
Middle East:											
Iran	60,210	36,059	34,264	35,036	35,774	35,699	31,747	37,479	52,618	42,715	44,092
Iraq	24,912	22,264	22,928	22,999	22,999	21,164	20,944	24,251	26,455	22,046	29,762
Syria	25,560	24,110	22,315	26,444	26,524	25,353	28,861	25,611	30,325	27,152	25,959
Turkey	396,389	328,753	448,612	440,781	714,216	546,640	644,991	477,488	503,423	370,429	457,977

See footnotes at end of table.

(continued)



PB94-177136

USDA/SB-869 U.S. TOBACCO STATISTICS, 1935-92. (STATISTICAL BULLETIN.) / L. CREEK, ET AL. ECONOMIC RESEARCH SERVICE, WASHINGTON, DC. COMMODITY ECONOMICS DIV. APR 94 312P 03/04



**AIM**

**Association for Information and Image Management**

1100 Wayne Avenue, Suite 1100  
Silver Spring, Maryland 20910  
301/587-8202

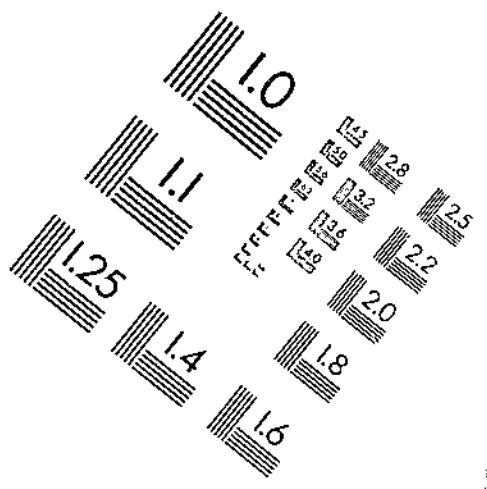
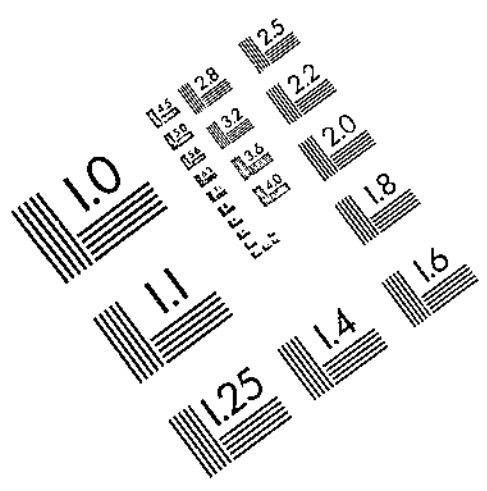

Centimeter



Inches

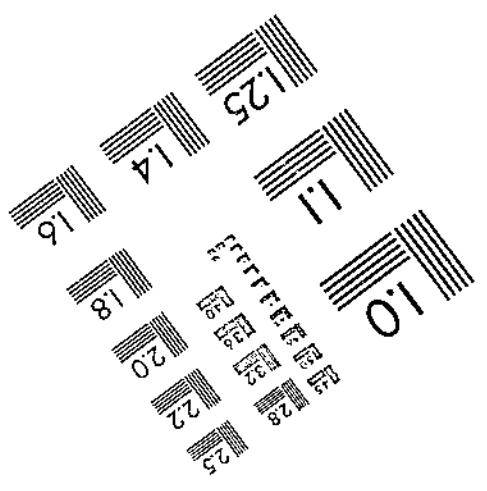
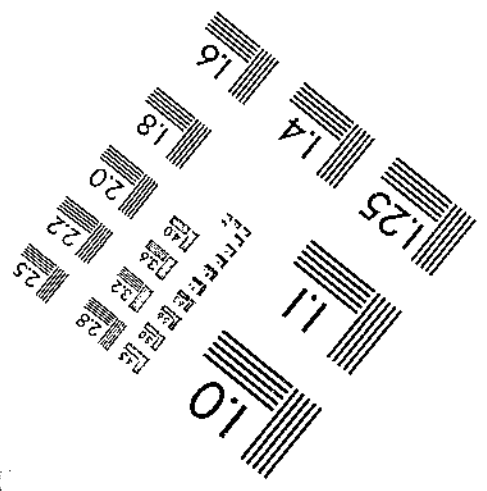
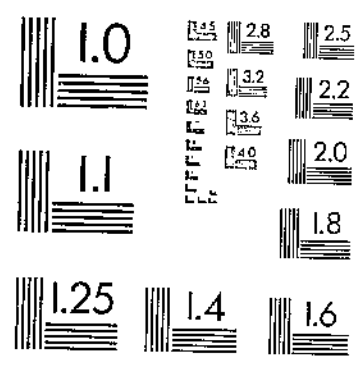

MANUFACTURED TO AIM STANDARDS  
BY APPLIED IMAGE, INC.

Table 157--World tobacco production, selected countries, farm-sales weight, 1960-93, continued

Region/country	1972	1973	1974	1975	1976	1977	1978	1979	1980	1981	1982
Thousand pounds											
Asia:											
Bangladesh	76,547	88,383	91,708	88,996	99,594	140,064	109,951	96,439	87,140	104,453	112,542
Cambodia	18,960	15,432	17,637	19,842	22,046	16,094	19,401	8,818	11,023	11,023	11,023
China	1,690,456	1,928,879	2,042,472	2,059,337	2,112,469	2,474,027	2,738,141	2,074,549	1,862,906	3,300,319	4,803,871
India	923,516	820,560	1,018,756	800,498	771,177	923,296	1,088,201	1,000,457	966,727	1,059,982	1,146,624
Indonesia	172,181	178,592	172,181	210,865	194,959	249,241	245,553	265,212	188,467	241,728	245,513
Japan	318,854	346,619	333,645	365,317	388,300	381,949	379,118	337,885	311,718	303,598	307,216
Laos	8,157	8,818	8,900	8,900	8,900	9,039	9,039	11,023	4,409	5,512	6,614
Malaysia	15,867	13,287	16,799	20,247	10,293	16,039	20,291	16,612	23,142	16,962	21,116
Myanmar	191,652	138,521	144,899	169,086	133,772	160,007	168,131	154,037	156,634	149,035	150,582
North Korea	28,440	29,101	30,865	37,479	44,092	50,706	55,116	94,799	99,208	101,413	101,413
Pakistan	119,557	189,928	173,129	170,351	196,216	185,850	174,705	188,103	172,479	178,914	199,640
Philippines	255,591	246,027	209,655	229,794	246,078	318,641	296,189	243,889	203,941	191,793	253,913
South Korea	154,562	161,281	119,050	123,459	174,165	171,961	198,416	191,802	167,551	167,551	191,802
Sri Lanka	20,302	20,302	20,302	15,000	17,051	23,179	36,158	31,916	28,660	24,784	19,888
Taiwan	36,193	39,425	39,050	39,923	58,275	54,443	48,786	47,346	43,535	50,085	56,372
Thailand	110,890	106,064	116,843	138,373	160,291	154,134	156,634	160,937	168,127	148,263	217,239
Vietnam	--	--	0	30,865	39,683	50,706	61,729	61,729	61,729	61,729	61,729
Africa:											
Angola	10,860	12,941	15,212	13,228	9,921	6,614	6,614	8,157	6,598	8,590	8,598
Kenya	282	238	284	736	1,720	3,594	4,621	6,404	6,034	8,159	11,490
Malawi	67,600	68,204	60,169	76,999	84,078	113,767	112,749	124,797	122,672	111,713	128,992
Morocco	8,360	8,642	9,436	9,370	14,568	12,553	18,459	18,453	20,055	21,718	22,278
Nigeria	28,601	25,699	26,101	38,691	22,456	22,456	26,786	27,205	40,431	25,968	10,185
South Africa	68,409	64,287	74,362	60,605	72,858	92,012	99,821	108,337	78,568	63,041	76,276
Tanzania	28,812	27,864	40,287	31,332	42,205	40,406	37,523	41,526	40,409	38,585	29,101
Tunisia	4,409	4,409	6,614	7,233	9,361	9,672	10,201	12,057	10,536	15,144	12,857
Zaire	3,955	4,312	4,780	2,405	2,489	1,964	3,422	3,942	4,575	7,225	8,979
Zambia	13,045	14,756	14,617	15,362	14,275	12,774	8,827	9,921	10,313	6,658	6,336
Zimbabwe	146,281	163,036	166,535	191,350	248,714	187,662	187,748	252,403	275,688	153,018	205,164
Oceania:											
Australia	35,307	34,152	33,967	37,097	33,292	35,541	33,733	33,078	33,279	34,042	30,505
<b>World 2/</b>	<b>9,266,026</b>	<b>9,497,512</b>	<b>10,189,763</b>	<b>10,643,915</b>	<b>11,029,724</b>	<b>11,199,480</b>	<b>11,770,477</b>	<b>10,668,166</b>	<b>10,264,720</b>	<b>11,737,408</b>	<b>13,545,198</b>

See footnotes at end of table.

(continued)

Table 157--World tobacco production, selected countries, farm-sales weight, 1960-93, continued

Region/country	1983	1984	1985	1986	1987	1988	1989	1990	1991	1992	1993 1/
	Thousand pounds										
North America:											
Canada	246,212	201,344	213,125	148,845	135,337	153,854	166,610	139,123	173,513	143,060	167,022
Mexico	138,671	105,954	120,172	171,994	107,409	165,611	132,035	76,397	84,327	65,698	152,119
United States	1,429,769	1,728,562	1,512,038	1,164,140	1,190,874	1,369,500	1,367,188	1,626,380	1,664,377	1,721,424	1,617,606
Central America and Caribbean:											
Cuba	66,535	98,419	98,408	100,493	94,799	97,003	91,726	97,003	97,003	97,003	97,003
Dominican Rep.	55,645	67,151	59,844	63,802	69,790	50,171	61,882	33,257	48,078	43,881	42,677
Guatemala	28,047	25,981	19,092	15,673	16,100	19,734	26,160	23,298	22,401	44,134	30,613
Honduras	11,241	11,925	10,318	8,779	9,925	8,322	9,361	10,152	10,119	14,517	20,232
South America:											
Argentina	155,904	171,795	133,276	146,301	154,833	159,251	177,569	149,006	208,211	239,356	256,177
Brazil	833,347	884,053	906,100	906,100	903,895	923,737	1,018,535	959,011	930,350	1,272,067	1,247,816
Chile	12,170	17,924	17,117	17,593	19,458	21,978	24,482	28,186	37,646	36,387	44,137
Colombia	102,458	76,419	81,137	80,204	69,748	70,193	64,701	69,622	69,827	66,871	69,128
Paraguay	39,683	44,092	16,138	12,787	26,455	15,587	7,815	8,918	16,987	23,149	28,660
Venezuela	26,940	38,735	45,459	29,798	29,321	32,029	29,740	29,976	26,561	29,760	29,762
European Community:											
France	98,110	79,071	76,895	85,092	74,787	64,721	64,410	62,380	85,034	51,396	61,840
Germany	25,924	31,557	31,564	31,370	27,833	27,496	27,478	22,348	17,628	18,365	20,503
Greece	246,254	315,944	327,311	328,001	317,565	271,340	255,185	296,231	365,196	456,357	384,707
Italy	343,974	355,676	367,056	321,235	357,429	406,433	435,007	473,207	426,145	357,149	315,261
Portugal	5,966	7,586	8,530	9,401	8,598	9,685	12,064	12,286	13,543	11,709	13,278
Spain	95,110	95,370	92,636	85,914	79,829	75,674	100,123	95,901	101,794	100,557	93,256
Other Europe:	982	1,020	953	1,102	781	1,001	918	763	--	--	--
FSU and Europe:											
Albania	28,660	28,660	33,069	35,274	35,274	33,069	33,069	33,069	33,069	33,069	33,069
Bulgaria	321,615	310,570	264,308	282,192	291,635	255,150	166,531	147,397	187,496	156,552	129,323
Czechoslovakia	12,787	11,684	12,544	12,566	12,125	12,125	12,125	11,023	11,938	10,911	10,911
Hungary	44,092	42,981	51,588	57,144	50,287	50,265	28,371	31,628	41,028	34,833	37,479
Poland	214,668	216,606	244,856	276,043	255,957	204,743	123,591	110,231	134,107	99,096	91,051
Romania	54,454	81,791	59,525	77,162	63,714	85,209	60,627	31,306	30,644	16,094	27,227
FSU	848,779	841,504	839,961	824,529	798,073	604,066	526,905	566,588	552,260	320,045	540,375
Yugoslavia	174,333	188,429	195,770	212,900	176,193	124,804	139,486	102,779	137,039	123,091	123,091
Middle East:											
Iran	55,116	55,116	50,706	51,809	52,911	54,013	55,116	55,116	55,116	55,116	55,116
Iraq	34,613	30,865	37,395	28,179	21,826	4,806	4,806	4,806	4,806	4,806	4,806
Syria	31,409	31,676	30,642	36,634	36,859	35,393	23,940	28,676	35,263	48,943	32,452
Turkey	515,535	391,384	375,868	356,046	407,220	482,314	594,183	657,312	527,798	710,177	555,331

See footnotes at end of table.

(continued)

Table 157--World tobacco production, selected countries, farm-sales weight, 1960-93, continued

Region/country	1983	1984	1985	1986	1987	1988	1989	1990	1991	1992	1993 1/
Thousand pounds											
Asia:											
Bangladesh	111,217	105,469	108,754	113,637	113,637	113,637	88,185	88,185	88,185	88,185	88,185
Cambodia	11,023	11,023	11,023	11,023	11,023	11,023	11,023	11,023	11,023	11,023	11,023
China	3,044,583	3,944,069	5,344,004	3,680,616	4,297,911	6,021,925	6,239,080	5,792,644	6,681,548	7,528,123	7,847,572
India	1,302,050	1,085,776	1,042,345	972,679	1,018,094	809,978	1,086,438	1,244,289	1,225,549	1,276,035	1,270,965
Indonesia	277,685	267,623	318,541	339,757	339,556	303,742	323,890	340,570	363,432	320,596	336,866
Japan	301,306	298,676	256,177	260,630	230,163	189,135	164,017	177,565	154,096	174,972	172,225
Laos	6,614	6,614	6,614	6,614	6,614	6,614	6,614	6,614	6,614	6,614	6,614
Malaysia	101,413	101,413	101,413	101,413	101,413	101,413	101,413	101,413	101,413	101,413	101,413
Myanmar	142,463	174,342	192,684	172,600	152,560	153,287	156,718	150,011	99,208	99,208	99,208
North Korea	253,708	253,708	253,708	101,413	88,185	99,208	99,208	99,208	153,653	175,415	181,268
Pakistan	202,111	241,239	167,267	160,501	175,084	151,882	161,610	154,610	178,147	238,055	260,234
Philippines	221,955	207,614	166,844	182,944	172,046	160,933	172,891	145,975	181,429	272,033	235,740
South Korea	21,314	15,823	20,677	31,519	25,106	16,491	30,594	24,244	23,235	25,373	21,451
Sri Lanka	19,842	19,842	19,842	19,842	19,842	19,842	19,842	19,842	19,842	19,842	19,842
Taiwan	50,093	58,403	55,903	53,621	52,922	45,662	41,857	42,177	47,150	37,496	41,248
Thailand	216,789	176,950	166,722	143,281	147,901	129,105	142,815	168,069	167,393	228,840	227,076
Vietnam	61,729	61,729	61,729	61,729	61,729	61,729	61,729	61,729	61,729	61,729	61,729
Africa:											
Angola	8,598	8,598	8,598	8,598	8,598	8,598	8,598	8,598	8,598	8,598	8,598
Kenya	14,612	18,435	13,228	15,432	15,421	20,265	25,375	21,848	21,848	21,848	21,848
Malawi	159,269	151,678	147,509	140,082	167,018	165,463	190,953	224,104	276,482	305,658	328,268
Morocco	16,087	5,866	7,859	8,012	10,331	14,198	14,442	15,809	13,217	8,259	13,711
Nigeria	5,584	12,745	25,578	17,637	14,328	17,463	20,333	20,333	20,333	20,333	20,333
South Africa	85,297	79,058	82,365	76,346	61,244	69,651	85,868	64,168	68,965	82,918	77,867
Tanzania	24,339	21,464	26,004	35,270	38,261	37,600	33,191	30,986	30,986	30,986	30,986
Tunisia	11,155	7,480	8,047	11,217	11,111	12,125	12,368	13,702	13,889	12,500	14,330
Zaire	9,061	9,061	9,061	9,061	9,061	9,061	9,061	9,061	9,061	9,061	9,061
Zambia	6,336	6,594	5,774	10,485	8,267	9,480	9,480	9,480	12,125	13,228	13,228
Zimbabwe	218,154	275,368	239,667	257,861	289,870	272,648	298,076	308,213	392,659	466,044	485,237
Oceania:											
Australia	31,747	33,640	29,870	24,692	29,542	29,399	29,313	29,381	29,586	29,564	27,558
World 2/	11,825,592	12,835,309	13,725,977	11,642,609	12,195,969	13,452,603	13,913,369	13,809,752	16,772,217	18,140,000	18,558,654

-- = not available.

1/ Estimate.

2/ Includes some countries not listed.

Source: U.S. Department of Agriculture: Foreign Agricultural Service.

Table 158--World flue-cured tobacco production, selected countries, farm sales weight, 1976-93

Region/country	1976	1977	1978	1979	1980	1981	1982	1983	1984
	Thousand pounds								
North America:									
Canada	174,641	223,117	249,244	189,174	233,447	272,286	143,702	241,373	197,043
Mexico	17,560	17,549	17,637	20,283	19,842	17,637	19,290	18,629	13,823
United States	1,316,278	1,130,468	1,231,643	945,774	1,086,098	1,169,733	1,006,432	821,288	864,624
South America:									
Argentina	85,731	96,637	76,150	66,394	82,711	71,562	89,558	98,811	87,614
Brazil	343,747	363,763	394,627	522,495	502,654	451,948	546,746	515,882	584,225
Chile	5,939	6,323	7,511	8,228	4,850	4,850	3,682	3,064	4,916
Colombia	5,459	4,526	5,115	6,426	6,548	6,548	7,650	5,655	5,020
Ecuador	1,129	1,773	2,242	2,425	2,196	3,543	3,325	5,159	5,071
Guyana	256	198	198	198	220	220	220	220	220
Peru	5,578	3,086	3,307	3,964	6,173	6,173	6,945	4,079	4,012
Uruguay	2,055	2,055	2,044	2,449	2,403	2,194	3,523	2,756	2,756
Venezuela	22,432	23,265	23,206	32,706	33,069	22,908	20,787	16,775	19,842
Central America:									
Costa Rica	1,874	2,368	1,748	1,393	1,528	1,528	1,279	1,246	0
El Salvador	1,878	1,894	3,005	2,866	2,103	1,969	2,392	2,189	1,543
Guatemala	5,135	4,678	1,700	2,478	2,231	2,231	2,231	2,231	2,231
Honduras	2,401	3,419	3,801	3,788	4,134	2,910	2,381	2,262	2,202
Nicaragua	1,336	1,411	1,971	2,119	1,874	1,874	1,045	551	0
Panama	430	730	739	818	796	796	342	351	249
Caribbean:									
Cuba	11,023	11,023	13,228	8,818	8,378	8,818	8,818	11,574	12,677
Dominican Republic	0	0	0	0	0	0	0	0	0
Haiti	337	322	309	216	249	324	364	390	419
Jamaica	1,737	1,424	1,528	2,200	2,299	2,601	3,263	3,197	2,392
Trinidad and Tobago	326	351	353	353	309	375	375	375	0
European Community:									
Belgium-Luxembourg	0	0	0	0	0	0	3,746	4,577	3,263
France	0	1,371	1,241	1,462	5,049	5,049	5,148	5,234	6,592
Germany	1,400	1,371	1,241	1,462	5,049	5,049	5,148	5,234	6,592
Greece	148	150	143	154	220	220	93	161	309
Italy	29,064	40,095	35,461	54,020	46,297	54,046	61,661	65,989	65,259
Portugal	789	646	1,208	1,594	2,469	3,086	3,748	4,079	5,833
Spain	71	185	668	1,649	4,052	4,464	8,111	8,990	14,123

See footnotes at end of table.

(continued)

Table 158--World flue-cured tobacco production, selected countries, farm sales weight, 1976-93, continued

Region/country	1976	1977	1978	1979	1980	1981	1982	1983	1984
	Thousand pounds								
Other Europe:									
Switzerland	628	503	492	507	514	507	254	254	254
Europe:									
Bulgaria	41,888	44,092	40,124	46,297	50,706	55,116	57,320	66,002	45,462
Czechoslovakia	na	na	na	2,425	2,932	3,175	3,086	2,646	2,866
Hungary	12,125	15,432	13,228	9,921	13,228	13,228	18,739	15,432	15,754
Poland	70,795	47,536	37,509	46,694	41,888	41,888	41,888	36,676	49,399
Romania	--	--	--	--	--	--	--	--	--
FSU	--	--	--	--	--	--	--	--	--
Yugoslavia	38,250	40,786	34,394	38,801	42,580	48,943	53,837	46,495	53,837
Middle East:									
Cyprus	183	183	408	386	483	538	220	540	540
Iran	12,247	7,716	7,738	7,716	7,130	5,941	5,941	5,941	5,941
Iraq	0	40,095	35,461	54,020	46,297	54,046	61,661	65,989	65,259
Israel	29,064	40,095	35,461	54,020	46,297	54,046	61,661	65,989	65,259
Jordan	1,554	1,616	2,617	2,425	4,409	4,650	4,890	5,130	6,091
Lebanon	0	0	0	0	0	0	0	0	0
Syria	886	1,168	1,720	5,732	5,732	5,732	3,684	4,711	5,289
Turkey	820	922	1,863	1,226	1,960	1,698	2,531	3,651	3,027
Yemen	0	40,786	34,394	38,801	42,580	48,943	53,837	46,495	53,837
Asia:									
Bangladesh	7,328	21,473	20,990	17,306	18,409	29,762	26,455	26,971	24,582
Burma	40,001	39,683	39,683	26,455	28,043	29,101	29,101	29,101	29,101
Cambodia	3,999	3,968	3,968	3,968	3,968	3,968	3,968	2,646	2,646
China	1,845,269	2,140,638	2,319,262	1,776,925	1,578,509	2,818,609	4,073,701	2,537,520	3,401,732
India	213,407	268,964	363,322	314,820	222,446	257,941	298,726	416,012	286,601
Indonesia	49,562	35,823	44,710	45,748	45,614	46,154	101,633	85,993	76,262
Japan	217,587	224,131	219,913	191,626	176,870	187,393	186,088	181,260	176,321
North Korea	17,637	20,283	22,046	22,046	22,046	22,046	22,046	40,565	40,565
South Korea	167,994	203,846	203,751	163,030	143,056	141,409	177,384	142,734	139,105
Laos	3,000	3,086	3,086	3,086	3,086	3,086	3,086	3,086	2,260
Malaysia	10,293	160,402	20,291	16,612	23,142	16,962	21,096	21,352	15,781
Pakistan	49,000	66,002	65,980	60,951	64,000	60,627	63,052	59,265	74,141
Philippines	105,716	99,208	93,024	94,561	87,314	83,692	104,545	109,094	119,667
Singapore	897	1,270	1,054	1,314	1,433	1,323	1,323	1,323	0
Sri Lanka	8,600	13,338	18,735	19,383	19,401	19,401	10,822	10,822	10,822
Taiwan	58,297	54,443	48,786	47,346	43,535	50,085	56,372	50,093	58,403
Thailand	78,000	85,892	90,390	97,003	104,146	82,559	113,882	104,316	87,307
Vietnam	10,274	11,023	16,535	17,637	17,637	17,637	--	--	21,605

See footnotes at end of table.

(continued)

Table 158—World flue-cured tobacco production, selected countries, farm-sales weight, 1976-93, continued

Region/country	1976	1977	1978	1979	1980	1981	1982	1983	1984
	Thousand pounds								
<b>Africa:</b>									
Kenya	2,610	2,401	3,699	5,090	5,410	7,042	8,893	10,939	13,472
Madagascar	1,168	2,205	2,205	2,205	2,205	2,205	2,205	2,205	2,205
Malawi	35,651	43,178	45,969	55,900	58,700	41,226	48,943	47,748	50,706
Mauritius	1,202	836	902	902	902	902	2,094	2,094	2,094
Mozambique	2,619	2,646	2,866	2,866	2,866	2,866	2,866	2,866	2,976
Nigeria	4,960	5,732	5,291	6,327	8,157	5,946	3,858	1,058	2,260
Sierra Leone	174	251	258	370	399	474	802	805	805
South Africa	44,849	63,332	63,376	68,916	49,344	42,033	51,257	54,741	53,815
Tanzania	32,073	32,187	37,479	34,392	32,498	30,474	23,149	20,723	18,739
Uganda	2,970	3,086	3,307	1,984	1,102	287	441	3,086	2,866
Zaire	240	209	498	657	635	635	3,086	3,086	3,096
Zambia	13,823	12,319	8,166	9,921	9,921	7,937	4,120	5,071	5,490
Zimbabwe	219,580	183,808	182,915	246,228	264,555	148,495	197,071	207,887	263,752
<b>Oceania:</b>									
Australia	32,068	35,539	32,089	32,064	32,176	33,056	30,278	31,747	33,640
New Zealand	7,214	5,858	7,676	8,104	7,826	7,826	7,716	7,606	3,417
<b>World 2/</b>	<b>5,822,660</b>	<b>5,802,133</b>	<b>6,233,004</b>	<b>5,502,717</b>	<b>5,413,432</b>	<b>6,557,478</b>	<b>7,871,984</b>	<b>6,378,675</b>	<b>7,161,853</b>
See footnotes at end of table.									(continued)



Table 158--World flue-cured tobacco production, selected countries, farm-sales weight, 1976-93, continued

Region/country	1985	1986	1987	1988	1989	1990	1991	1992	1993 1/
	Thousand pounds								
North America:									
Canada	210,433	146,427	132,266	151,063	164,147	137,017	170,406	141,096	165,347
Mexico	19,434	39,073	35,031	30,468	31,769	25,089	18,276	18,894	30,336
United States	900,300	644,574	690,926	813,226	808,358	939,244	911,891	906,034	884,898
South America:									
Argentina	71,315	88,646	96,924	92,711	106,538	96,221	129,014	122,357	142,198
Brazil	566,588	579,816	579,816	619,499	683,433	650,363	612,885	897,281	921,532
Chile	4,484	5,115	5,185	5,776	6,770	7,762	8,739	10,060	11,244
Colombia	12,602	13,922	14,465	11,162	11,281	11,513	8,638	7,121	7,419
Ecuador	5,071	3,472	3,472	0	0	0	3,472	3,472	3,472
Guyana	220	220	0	326	300	311	--	--	--
Peru	4,012	0	75,398	62,413	63,273	82,453	4,012	4,012	4,012
Uruguay	2,756	0	12,502	14,174	13,001	12,000	2,756	2,756	2,756
Venezuela	20,710	19,341	17,857	19,414	18,409	18,766	16,332	17,183	17,185
Central America:									
Costa Rica	1,470	1,579	1,323	1,166	1,078	1,188	1,034	1,351	1,323
El Salvador	1,565	1,565	1,958	1,742	1,369	1,369	1,477	1,477	1,477
Guatemala	1,850	2,125	1,951	1,876	2,992	3,128	2,432	3,131	2,840
Honduras	2,202	2,705	4,045	1,689	2,103	3,012	3,188	3,843	4,475
Nicaragua	2,205	2,205	0	631	950	1,001	2,205	2,205	2,205
Panama	487	538	397	397	397	397	0	0	0
Caribbean:									
Cuba	13,228	13,228	13,228	0	18	64			
Dominican Republic	0	4,374	5,121	3,887	6,164	7,002	7,280	7,703	5,512
Haiti	309	309	0	800	1,199	1,828	--	--	--
Jamaica	2,138	2,205	2,672	2,672	2,672	2,672	2,672	2,672	2,672
Trinidad and Tobago	0	0	0	0	0	0	0	0	0
European Community:									
Belgium-Luxembourg	3,858	0	0	0	0	0	0	0	0
France	6,845	9,158	8,616	5,507	5,527	4,702	12,849	13,389	17,637
Germany	6,845	9,158	8,616	5,507	5,527	4,702	4,189	3,362	4,630
Greece	827	2,579	3,726	9,976	20,723	65,257	86,862	165,347	114,640
Italy	98,871	75,779	89,955	92,826	80,877	119,100	132,434	114,640	103,617
Portugal	6,495	6,645	5,622	6,420	8,867	9,590	11,319	9,458	9,952
Spain	21,321	24,828	23,903	24,119	46,958	59,525	71,650	66,932	62,391

See footnotes at end of table.

(continued)

Table 158--World flue-cured tobacco production, selected countries, farm-sales weight, 1976-93, continued

Region/country	1985	1986	1987	1988	1989	1990	1991	1992	1993 1/
	Thousand pounds								
Other Europe:									
Switzerland	0	0	0	0	0	55	0	0	0
Europe:									
Bulgaria	37,919	31,134	41,266	45,702	18,078	22,487	28,008	23,830	20,062
Czechoslovakia	2,866	2,866	2,866	2,866	9,700	8,818	8,818	8,177	8,177
Hungary	18,960	37,615	23,810	24,890	15,335	18,704	21,297	18,078	19,842
Poland	77,228	99,499	89,662	73,171	52,053	44,467	48,903	48,502	49,604
Romania	--	38,581	12,787	14,991	11,409	5,908	7,661	3,263	7,937
FSU	4,409	4,409	4,409	4,409	808,358	939,244	551,156	566,588	566,588
Yugoslavia	63,625	70,967	61,178	47,964	37,931	39,154	39,154	36,707	36,707
Middle East:									
Cyprus	540	507	507	507	0	2,425	--	--	--
Iran	11,884	11,684	11,684	0	3,307	5,512	11,684	--	--
Iraq	98,871	75,779	89,955	92,826	80,877	119,100	--	11,684	11,684
Israel	98,871	75,779	89,955	92,826	80,877	119,100	--	--	--
Jordan	6,085	6,085	6,085	0	260	346	--	--	--
Lebanon	0	0	0	0	0	0	6,173	6,173	6,173
Syria	6,534	8,909	9,264	8,841	7,718	6,235	--	--	--
Turkey	2,099	1,365	2,866	3,294	3,995	4,409	6,224	9,259	9,436
Yemen	63,625	70,967	61,178	47,964	37,931	39,154	3,633	4,409	3,858
Asia:									
Bangladesh	24,471	28,660	28,660	28,660	28,660	28,660	28,660	28,660	28,660
Burma	29,101	29,101	29,101	29,101	29,101	29,101	29,101	29,101	29,101
Cambodia	2,646	2,646	2,646	2,646	2,646	0	2,646	2,646	2,646
China	4,574,591	3,029,151	3,606,762	5,154,406	5,302,116	4,980,241	5,886,341	6,926,922	7,275,253
India	241,186	178,574	250,710	130,822	256,199	222,314	241,406	350,954	350,535
Indonesia	139,861	119,050	128,750	119,916	93,256	110,187	79,366	78,485	87,083
Japan	146,433	151,193	138,192	116,117	102,638	111,422	96,119	116,722	115,522
North Korea	40,565	40,565	40,565	40,565	40,565	0	40,565	40,565	40,565
South Korea	108,794	125,595	125,884	115,072	119,094	101,494	104,014	107,142	112,680
Laos	2,260	2,260	2,260	2,260	2,260	2,260	2,260	2,260	2,260
Malaysia	20,604	30,073	24,335	16,050	30,064	23,186	21,713	25,373	21,451
Pakistan	78,264	70,548	56,879	54,675	52,448	55,089	68,414	102,647	121,254
Philippines	93,357	93,699	94,358	67,726	89,693	91,734	99,594	123,979	115,743
Singapore	0	0	0	26,700	24,500	28,001	--	--	--
Sri Lanka	10,822	10,822	10,822	10,822	0	172	10,822	10,822	10,822
Taiwan	55,903	53,621	52,922	45,662	41,857	42,177	47,150	37,496	41,248
Thailand	85,460	77,647	67,953	59,580	65,442	71,650	74,957	97,003	101,413
Vietnam	21,605	21,605	21,605	21,605	21,605	21,605	21,605	21,605	21,605

See footnotes at end of table.

(continued)

Table 158--World flue-cured tobacco production, selected countries, farm-sales weight, 1976-93, continued

Region/country	1985	1986	1987	1988	1989	1990	1991	1992	1993 1/
	Thousand pounds								
<b>Africa:</b>									
Angola	7,055	0	21,632	32,496	28,775	16,733	7,055	7,055	7,055
Ethiopia	0	0	0	0	0	0	3,858	3,858	3,858
Ghana	2,908	2,676	0	198	161	37	2,028	2,469	2,469
Kenya	9,264	8,880	11,490	13,591	13,889	0	13,051	13,051	13,051
Madagascar	1,543	2,646	2,646	0	2,934	2,317	2,646	2,646	2,646
Malawi	54,234	46,363	53,932	45,728	43,729	48,100	56,762	56,681	57,320
Mauritius	2,103	2,011	2,064	0	1,731	3,869	--	--	--
Mozambique	2,976	2,976	2,976	2,976	2,976	0	2,976	2,976	2,976
Nigeria	2,511	4,409	3,318	4,195	3,862	3,862	3,862	3,862	3,862
Sierra Leone	805	882	882	0	855	1,120	--	--	--
South Africa	59,370	57,276	50,398	61,454	75,067	54,586	61,652	74,296	67,792
Tanzania	21,738	32,657	33,069	33,069	28,660	24,251	24,251	24,251	24,251
Uganda	1,102	1,984	3,307	4,189	4,409	4,630	4,409	4,409	4,409
Zaire	3,086	3,086	3,086	0	12,474	14,839	3,086	3,086	3,086
Zambia	4,711	9,279	6,945	7,716	7,716	0	9,921	11,023	11,023
Zimbabwe	232,711	251,988	282,183	264,363	286,513	295,124	375,116	443,486	452
<b>Oceania:</b>									
Australia	29,870	24,692	29,542	29,399	29,313	29,381	29,586	29,564	27,558
New Zealand	3,417	3,417	3,417	3,902	3,351	3,351	3,351	3,351	3,351
<b>World 2/</b>	<b>8,222,393</b>	<b>6,614,838</b>	<b>7,209,866</b>	<b>8,655,758</b>	<b>9,037,268</b>	<b>8,827,833</b>	<b>9,884,013</b>	<b>11,502,845</b>	<b>11,879,894</b>

-- = Not available

1/ Estimate.

2/ Includes some countries not listed.

Source: U.S. Department of Agriculture: Foreign Agricultural Service.

Table 159—World burley tobacco production, selected countries, farm-sales weight, 1976-93

Region/country	1976	1977	1978	1979	1980	1981	1982	1983	1984
	Thousand pounds								
North America:									
Canada	2,491	2,890	1,986	2,198	2,000	2,000	2,000	3,020	1,475
Mexico	53,813	59,613	60,186	65,257	61,729	58,202	59,525	59,833	47,223
United States	678,975	617,290	626,274	445,854	560,783	729,774	821,945	667,075	712,209
South America:									
Argentina	26,586	27,079	14,837	17,020	22,630	13,073	28,473	33,938	36,925
Brazil	51,416	57,320	68,343	108,026	50,706	44,092	72,753	83,776	97,003
Chile	9,473	9,339	10,945	8,228	6,019	6,019	7,540	7,937	12,324
Colombia	4,467	3,704	4,189	5,258	5,357	4,220	6,334	7,716	8,682
Ecuador	952	1,325	1,781	2,057	2,571	2,566	2,923	5,968	5,512
Paraguay	0	0	0	0	0	0	0	1,543	3,307
Peru	728	970	661	743	882	882	838	838	838
Uruguay	205	205	225	196	192	198	154	110	110
Venezuela	10,080	9,440	9,418	13,272	11,839	13,521	13,860	11,184	7,055
Central America:									
Costa Rica	1,473	1,845	2,271	1,662	1,464	1,464	485	558	558
El Salvador	1,695	1,907	2,253	3,931	4,916	2,297	2,579	1,466	1,444
Guatemala	10,487	11,691	11,700	12,401	12,681	12,681	18,960	25,243	23,382
Honduras	6,700	8,750	8,999	9,171	9,458	10,053	9,524	6,673	6,986
Nicaragua	1,217	1,459	858	899	992	992	1,422	1,607	5,071
Panama	2,015	2,198	2,167	2,399	2,330	2,330	2,701	2,690	2,141
Caribbean:									
Dominican Republic	739	1,102	1,168	1,213	1,896	2,646	2,646	2,646	2,646
Haiti	143	443	373	399	600	675	661	849	849
European Community:									
France	933	340	104	1,609	2,646	2,571	6,607	9,169	9,304
Germany	9,789	8,830	7,586	8,558	11,907	11,905	10,291	9,295	10,115
Greece	36,456	37,728	49,593	44,985	39,469	45,559	51,147	58,187	71,617
Italy	91,999	97,724	100,257	118,741	110,231	109,041	115,740	133,717	137,443
Portugal	1,034	1,543	1,493	1,426	1,411	1,439	410	1,753	2,035
Spain	47,119	40,966	58,720	70,308	75,989	84,878	81,459	82,645	77,788
Other Europe:									
Austria	1,285	1,287	838	882	1,102	963	1,023	1,023	1,080
Switzerland	298	134	121	128	132	132	--	--	132

See footnotes at end of table.

(continued)

Table 159--World burley tobacco production, selected countries, farm-sales weight, 1976-93, continued

Region/country	1976	1977	1978	1979	1980	1981	1982	1983	1984
	Thousand pounds								
<b>FSU and Europe:</b>									
Bulgaria	6,614	8,818	6,614	11,023	8,818	8,818	13,228	18,856	15,247
Czechoslovakia	0	0	0	0	0	0	2,916	2,673	2,187
Germany	9,789	8,830	7,586	8,558	11,907	11,905	10,291	9,295	10,115
Hungary	0	0	0	15,957	17,983	28,666	22,358	21,386	2,673
Poland	6,973	7,297	9,213	11,089	10,558	12,904	10,362	13,973	14,943
Romania	0	0	0	0	0	0	0	0	0
FSU	0	0	0	0	0	0	0	0	0
Yugoslavia	11,464	10,968	6,702	10,141	6,118	12,480	19,577	17,716	18,353
<b>Middle East:</b>									
Syria	456	948	2,359	3,748	3,748	3,748	4,012	5,642	7,919
Turkey	0	0	0	0	0	0	0	0	0
<b>North Africa:</b>									
Libya	1,601	1,080	1,080	1,080	1,080	1,080	1,554	1,576	1,576
Morocco	11,413	10,064	11,623	14,991	19,141	20,377	22,379	16,087	4,667
Tunisia	0	0	0	0	0	0	0	8,113	5,126
<b>Africa:</b>									
Angola	441	331	331	441	441	441	441	441	441
Kenya	77,334	113,701	91,701	80,272	60,208	49,780	76,293	79,221	68,509
Madagascar	2,756	3,307	3,406	3,406	3,406	3,406	3,406	3,406	3,406
Malawi	15,900	22,421	23,334	35,100	39,000	41,121	63,493	80,041	59,525
Mozambique	2,381	2,425	2,425	2,425	2,425	2,425	2,535	2,535	2,535
South Africa	4,246	4,949	5,404	5,496	4,971	5,937	7,716	9,326	5,776
Swaziland	0	0	0	0	0	0	0	0	0
Tanzania	110	73	110	132	106	159	320	88	79
Zaire	811	335	392	304	278	278	278	278	1,455
Zambia	452	452	661	1,102	1,102	1,102	1,653	992	1,105
Zimbabwe	7,275	3,743	4,718	6,124	5,485	4,464	8,058	10,238	11,543

See footnotes at end of table.

(continued)

Table 159--World burley tobacco production, selected countries, farm-sales weight, 1976-93, continued

Region/country	1976	1977	1978	1979	1980	1981	1982	1983	1984
	Thousand pounds								
Asia:									
Bangladesh	1,120	467	456	514	448	849	441	441	529
China	0	0	0	0	44,092	44,092	44,092	48,502	46,297
India	110	110	0	35,001	4,495	17,679	32,818	35,404	33,757
Indonesia	0	0	0	0	0	0	0	0	0
Japan	56,310	51,370	51,293	45,369	48,499	47,933	43,096	40,312	41,941
South Korea	77,334	113,701	91,701	80,272	60,208	49,780	76,293	18	42
Malaysia	0	0	0	0	0	0	0	39	92
Pakistan	600	1,041	351	320	359	355	1,367	540	551
Philippines	15,432	18,188	24,251	34,269	15,212	28,146	28,184	28,986	45,442
Sri Lanka	1,250	1,949	7,300	7,923	7,496	7,496	7,496	7,496	2,970
Thailand	20,216	14,220	15,770	17,637	17,637	18,658	53,405	66,513	49,763
Oceania:									
New Zealand	170	137	176	163	154	154	66	66	66
<u>World 2/</u>	<u>1,282,903</u>	<u>1,276,218</u>	<u>1,310,771</u>	<u>1,239,123</u>	<u>1,265,669</u>	<u>1,430,573</u>	<u>1,670,876</u>	<u>1,426,099</u>	<u>1,698,216</u>

See footnotes at end of table.

(continued)

Table 159—World burley tobacco production, selected countries, farm-sales weight, 1976-93, continued

Region/country	1985	1986	1987	1988	1989	1990	1991	1992	1993 1/
	Thousand pounds								
North America:									
Canada	366	0	1,124	1,230	2,176	2,099	0	0	0
Mexico	54,714	75,614	31,725	74,450	57,717	39,712	50,839	34,370	98,547
United States	573,321	407,928	419,363	477,208	482,568	597,927	658,183	719,560	635,564
South America:									
Argentina	30,706	24,485	36,815	32,617	44,511	38,471	63,559	97,951	98,106
Brazil	92,594	90,390	114,640	119,050	130,073	125,663	116,845	209,439	220,462
Chile	11,859	11,579	13,316	15,263	16,819	19,046	21,235	24,385	31,251
Colombia	6,153	7,458	5,948	6,687	6,343	8,532	10,867	10,115	10,362
Ecuador	5,291	3,748	3,748	0	0	0	3,748	3,748	3,748
Paraguay	2,469	1,764	1,283	154	99	110	0	0	0
Peru	838	0	1,080	728	2,205	3,968	838	838	838
Uruguay	110	0	7,053	6,523	5,781	5,430	110	110	110
Venezuela	11,819	10,457	11,464	12,615	11,332	11,211	10,229	12,577	12,577
Central America:									
Costa Rica	1,049	622	536	443	586	520	410	719	717
El Salvador	1,248	917	928	1,365	769	769	811	811	811
Guatemala	16,502	12,498	12,247	17,278	22,236	19,454	19,081	40,137	27,604
Honduras	7,185	4,147	3,300	3,375	3,812	3,466	3,214	7,496	12,679
Nicaragua	5,071	0	11	40	51	201	5,071	5,071	5,071
Panama	2,211	2,282	2,205	2,205	2,205	2,205	4,383	4,824	4,824
Caribbean:									
Dominican Republic	13,669	1,984	1,863	1,592	3,618	4,610	0	0	0
Haiti	860	860	0	15	20	95	4,901	5,547	4,537
European Community:									
France	6,296	5,695	6,830	8,333	8,353	0	9,224	10,913	15,543
Germany	10,807	10,483	9,969	12,335	13,065	10,869	4,731	8,554	9,061
Greece	66,890	39,683	22,419	21,061	10,141	9,409	22,597	30,865	27,558
Italy	111,935	90,888	88,441	83,617	86,276	120,553	136,400	113,097	105,822
Portugal	2,756	2,976	3,265	3,197	2,696	2,899	2,224	2,251	3,327
Spain	67,594	56,769	53,127	50,089	51,147	34,392	29,660	32,278	29,586
Other Europe:									
Austria	994	1,014	917	1,008	891	922	0	0	0
Switzerland	132	4,343	2,879	3,858	3,571	3,307	3,009	3,153	3,307

See footnotes at end of table.

(continued)

Table 159—World burley tobacco production, selected countries, farm-sales weight, 1976-93, continued

Region/country	1985	1986	1987	1988	1989	1990	1991	1992	1993 1/
	Thousand pounds								
<b>FSU and Europe:</b>									
Bulgaria	11,702	15,763	11,464	12,566	9,039	9,259	7,948	6,982	5,644
Czechoslovakia	2,187	2,187	2,430	2,430	5,346	4,860	3,120	2,734	2,734
Germany	10,807	10,483	9,969	12,335	13,065	10,869	0	0	0
Hungary	1,944	2,187	2,639	2,236	967	972	485	1,323	1,323
Poland	10,803	8,475	9,943	10,119	6,830	8,885	21,740	24,251	25,353
Romania	0	67,559	33,050	31,106	39,709	20,292	6,129	3,638	6,063
FSU	8,818	8,818	4,409	4,409	--	--	0	0	0
Yugoslavia	17,130	19,577	12,236	14,683	11,012	7,341	14,683	7,341	7,341
<b>Middle East:</b>									
Syria	9,791	7,998	10,296	8,704	6,845	7,699	8,909	13,228	5,441
Turkey	0	0	154	249	256	265	220	247	276
Libya	1,894	1,894	1,894	0	110	265	1,894	1,894	1,894
Morocco	7,015	6,828	9,116	13,148	13,294	14,698	12,302	7,959	13,118
Tunisia	7,099	8,686	8,719	9,833	9,914	11,482	13,889	12,500	14,330
<b>Africa:</b>									
Angola	441	441	441	441	441	0	441	441	441
Kenya	58,050	57,349	46,163	45,861	53,797	44,480	613	613	613
Madagascar	3,406	3,406	3,406	0	2,921	3,554	3,406	3,406	3,406
Malawi	72,753	66,558	81,106	100,537	134,949	141,138	165,375	218,751	242,508
Mozambique	2,535	2,535	2,535	0	0	0	2,535	2,535	2,535
South Africa	5,401	4,123	1,653	326	384	249	148	13	0
Swaziland	0	0	0	0	0	0	0	0	0
Tanzania	99	121	121	121	121	165	0	0	0
Zaire	1,455	1,455	1,455	1,455	1,455	0	1,455	1,455	1,455
Zambia	1,063	1,206	1,323	1,764	1,764	0	2,205	2,205	2,205
Zimbabwe	6,889	5,831	7,637	8,232	11,479	12,992	17,401	22,461	3,307

See footnotes at end of table.

(continued)



Table 159--World burley tobacco production, selected countries, farm-sales weight, 1976-93, continued

Region/country	1985	1986	1987	1988	1989	1990	1991	1992	1993 1/
	Thousand pounds								
Asia:									
Bangladesh	551	617	617	617	617	617	617	617	617
China	61,729	71,650	85,980	110,231	165,347	88,185	110,231	132,277	149,914
India	33,717	46,789	51,773	61,800	68,897	77,082	26,455	30,865	18,739
Indonesia	0	20	22	68	97	110	0	0	0
Japan	45,100	46,958	45,221	51,853	52,239	56,846	50,532	52,521	52,073
South Korea	73	1,446	772	441	529	1,058	49,639	68,273	68,588
Malaysia	160	3,188	2,625	3,013	1,166	2,333	1,521	0	0
Pakistan	882	1,367	1,543	882	1,168	1,323	1,345	2,293	2,293
Philippines	33,870	26,032	44,716	47,598	42,549	38,052	49,968	108,004	82,453
Sri Lanka	2,970	2,970	2,970	2,970	2,970	2,970	2,970	2,970	2,970
Thailand	36,775	28,246	40,768	34,209	36,960	45,195	53,572	83,776	77,162
Oceania:									
New Zealand	66	66	66	66	0	201	0	0	0
World 2/	1,518,008	1,327,138	1,287,929	1,445,972	1,524,675	1,652,415	1,815,112	2,196,571	2,188,727

-- = Not available.

1/ Estimate.

2/ Includes some countries not listed.

Source: U.S. Department of Agriculture: Foreign Agricultural Service.

Table 160--U.S. flue-cured tobacco imports for consumption, selected countries, dry weight, 1977-92

Country	1977		1978		1979		1980	
	Quantity	Value	Quantity	Value	Quantity	Value	Quantity	Value
	1,000 lbs.	\$1,000	1,000 lbs.	\$1,000	1,000 lbs.	\$1,000	1,000 lbs.	\$1,000
Argentina	0	1	247	176	168	152	840	528
Brazil	2,154	1,829	2,044	1,611	1,036	688	3,807	2,906
Canada	388	418	1,521	1,787	5,342	5,165	2,174	2,224
France	0	0	0	0	0	0	0	0
Italy	2,196	925	0	0	15	6	0	0
Japan	0	0	2	6	2	5	0	0
Malawi	0	0	15	25	0	0	0	0
Poland	0	0	366	232	170	115	1,045	634
South Africa	0	0	0	0	1,673	1,595	556	391
South Korea	77	61	302	361	0	0	154	195
Thailand	112	88	51	25	408	493	225	142
Zimbabwe	0	0	0	0	0	0	75	57
World 2/	5,243	3,513	5,216	4,614	10,254	9,409	10,353	8,080
	1981		1982		1983		1984	
	Quantity	Value	Quantity	Value	Quantity	Value	Quantity	Value
	1,000 lbs.	\$1,000	1,000 lbs.	\$1,000	1,000 lbs.	\$1,000	1,000 lbs.	\$1,000
Argentina	2,053	1,448	66	93	657	891	0	0
Brazil	6,052	4,679	2,571	2,942	5,313	5,781	10,024	9,836
Canada	1,876	2,639	5,675	7,990	6,960	10,022	8,616	10,754
France	0	0	0	0	0	0	0	0
Italy	0	0	161	197	362	550	346	340
Japan	2	6	0	0	2	9	0	0
Malawi	1,034	650	0	0	340	207	0	0
Poland	132	96	0	0	639	650	741	816
South Africa	1,618	1,102	571	486	373	347	474	568
South Korea	0	0	0	0	0	0	128	158
Thailand	514	548	381	510	18	13	0	0
Zimbabwe	1,667	1,406	161	113	40	46	840	773
World 2/	14,963	12,584	9,709	12,455	14,883	18,924	22,324	24,378

See footnotes at end of table.

(continued)

Table 160--U.S. flue-cured tobacco imports for consumption, selected countries, dry weight, 1977-92, continued

Country	1985		1986		1987		1988	
	Quantity	Value	Quantity	Value	Quantity	Value	Quantity	Value
	1,000 lbs.	\$1,000	1,000 lbs.	\$1,000	1,000 lbs.	\$1,000	1,000 lbs.	\$1,000
Argentina	1,299	1,233	7,180	10,009	3,596	4,004	3,031	3,156
Brazil	38,718	53,604	50,728	72,895	72,446	97,494	67,186	89,884
Canada	11,014	14,979	25,530	29,727	21,429	28,180	12,233	17,817
France	0	0	516	632	1,179	1,183	2,654	2,338
Italy	110	16	390	271	141	47	988	888
Japan	29	39	417	602	5,794	2,522	9,467	6,546
Malawi	822	590	1,301	1,247	1,905	2,551	540	393
Poland	348	274	1,534	1,627	518	478	1,836	1,715
South Africa	2,553	2,840	2,147	1,412	390	542	0	0
South Korea	1,488	2,608	1,448	2,536	1,720	2,603	3,728	6,174
Thailand	728	681	1,658	1,446	926	676	196	130
Zimbabwe	1,019	1,178	2,119	2,489	2,441	1,729	2,053	1,939
World 2/	59,893	79,950	96,911	126,678	114,616	143,727	108,774	134,989
	1989		1990		1991		1992 1/	
	Quantity	Value	Quantity	Value	Quantity	Value	Quantity	Value
	1,000 lbs.	\$1,000	1,000 lbs.	\$1,000	1,000 lbs.	\$1,000	1,000 lbs.	\$1,000
Argentina	2,368	2,138	4,204	2,760	6,085	4,690	6,252	10,227
Brazil	56,388	68,469	52,177	27,807	61,304	73,292	93,333	175,981
Canada	4,689	6,918	3,666	3,125	6,889	5,980	15,743	26,758
France	688	704	1,537	59	130	1,382	240	317
Italy	1,362	784	1,753	0	0	2,550	595	205
Japan	787	542	1,801	11	24	1,378	24	16
Malawi	624	698	683	593	1,307	773	1,270	2,819
Poland	952	790	7	27	60	8	223	220
South Africa	9	3	0	0	0	0	315	96
South Korea	1,069	1,539	86	7	15	52	26	6
Thailand	679	456	115	659	1,453	69	1,572	1,691
Zimbabwe	1,623	1,266	3,247	591	1,303	3,225	22,104	37,642
World 2/	75,076	86,795	75,050	39,340	86,730	97,270	150,882	265,907

1/ Estimate.

2/ Includes some countries, not listed.

Source: U.S. Department of Agriculture: Foreign Agricultural Service.

Table 161--World Oriental tobacco production, selected countries, farm-sales weight, 1976-93

Country	1976-80	1981	1982	1983	1984	1985	1986
Thousand pounds							
Bulgaria	263,232	246,918	275,578	220,462	248,966	226,856	235,295
China	--	--	--	--	5,071	5,071	11,023
Czechoslovakia	2,833	3,307	3,307	2,866	2,866	3,197	3,197
Greece	237,431	235,145	238,507	185,589	243,035	259,594	282,436
Iran	20,757	21,374	22,046	27,558	--	27,558	27,558
Iraq	21,936	20,944	14,330	19,842	25,353	35,841	55,671
Italy	64,227	56,220	52,470	51,809	56,811	71,256	52,717
Lebanon	11,486	9,480	9,700	11,023	11,023	11,023	11,023
Mexico	2,121	3,783	3,307	3,307	243	3,622	4,828
Pakistan	41,551	38,147	38,127	40,565	40,345	34,172	44,092
Romania	66,249	43,872	59,525	51,809	67,461	45,195	7,937
South Africa	2,515	2,619	1,929	2,734	2,337	2,535	42
Syria	22,126	19,601	18,263	21,056	18,468	14,317	19,727
Thailand	8,122	9,844	13,272	14,220	13,644	18,473	11,374
Turkey	576,293	369,327	470,687	500,392	391,384	375,868	356,046
FSU	642,427	590,839	665,796	826,733	832,686	820,119	698,865
Yugoslavia	98,888	105,822	110,231	108,026	110,231	103,617	127,888
Zimbabwe	--	60	42	29	73	66	1,676
World 2/	2,088,904	1,782,957	2,005,959	2,090,835	2,101,146	2,057,695	1,934,435
Thousand pounds							
	1987	1988	1989	1990	1991	1992	1993 1/
Bulgaria	239,104	196,882	139,414	115,650	151,541	125,741	103,617
China	11,023	12,125	13,669	14,330	15,873	17,637	18,960
Czechoslovakia	2,866	2,866	0	0	0	0	0
Greece	291,420	266,135	224,320	221,565	255,736	260,145	242,508
Iran	25,353	26,455	27,558	27,558	275,578	275,578	275,578
Iraq	21,826	4,806	4,806	4,806	4,806	4,806	4,806
Italy	43,136	43,771	48,167	41,934	37,745	30,865	33,069
Lebanon	11,023	11,023	11,023	11,023	11,023	11,023	11,023
Mexico	4,828	4,542	0	463	309	110	0
Pakistan	43,872	39,904	46,297	40,477	39,688	51,809	41,888
Romania	22,928	20,944	17,946	9,226	6,173	2,866	5,842
South Africa	1,543	1,389	1,268	1,175	1,047	1,113	1,537
Syria	16,367	17,372	9,140	14,176	18,845	24,692	16,861
Thailand	13,166	12,278	19,381	33,191	21,447	30,865	33,069
Turkey	404,160	478,718	589,875	652,586	523,902	705,479	551,156
FSU	643,750	533,519	526,905	566,588	--	--	--
Yugoslavia	90,390	62,157	90,544	56,284	83,202	79,042	79,042
Zimbabwe	51	53	84	97	141	97	220
World 2/	1,889,015	1,740,765	1,778,473	1,818,394	1,757,190	1,699,770	1,717,981

-- = not available.

1/ Estimate.

2/ Includes some countries not listed.

Source: U.S. Department of Agriculture; Foreign Agricultural Service.

Table 162--World dark fire-cured tobacco production, selected countries, farm-sales weight, 1979-93

Country	1979	1980	1981	1982	1983	1984	1985	1986
	Thousand pounds							
Argentina	121	0	108	390	207	130	95	104
Ghana	375	201	227	130	130	265	553	615
Italy	22,979	21,559	20,091	22,478	22,046	27,313	26,539	19,026
Kenya	1,285	624	1,113	2,507	3,164	4,826	5,512	5,512
Liberia	9	9	9	20	20	20	22	22
Malawi	26,896	21,649	25,305	15,653	16,702	36,376	36,722	25,067
Mexico	0	0	0	0	0	4,079	2,756	3,686
Mozambique	375	375	375	375	375	375	375	375
Poland	22,615	13,942	16,859	18,177	13,228	29,895	36,960	43,627
Sierra Leone	694	463	445	474	474	474	474	474
Tanzania	5,937	9,012	7,987	6,614	4,409	2,646	4,167	2,491
Uganda	441	220	154	661	1,543	1,543	1,543	1,543
United States	45,005	36,259	37,624	53,257	37,139	56,621	50,400	41,271
Zaire	946	1,102	1,660	2,094	2,174	2,174	2,174	2,174
World 2/	127,678	105,416	111,957	50,157	102,096	166,736	168,292	145,986
Country	1987	1988	1989	1990	1991	1992	1993 1/	
	Thousand pounds							
Argentina	256	293	71	75	44	0	0	
Ghana	234	551	326	306	220	220	220	
Italy	18,115	16,502	17,732	17,732	18,021	17,637	17,637	
Kenya	3,653	4,784	6,019	8,184	8,184	8,184	8,184	
Liberia	22	22	22	22	0	0	0	
Malawi	29,762	17,608	10,803	30,865	48,502	27,117	25,353	
Mexico	3,946	3,307	2,491	2,116	2,116	2,513	1,962	
Mozambique	375	375	403	375	0	0	0	
Poland	40,477	34,238	23,631	21,605	23,519	8,818	6,614	
Sierra Leone	474	474	441	441	0	0	0	
Tanzania	5,071	4,409	4,409	6,614	6,614	6,614	6,614	
Uganda	1,543	1,543	2,205	2,205	0	0	0	
United States	27,575	30,743	28,922	34,979	32,886	36,789	37,600	
Zaire	2,174	2,174	2,174	2,174	2,174	2,174	2,174	
World 2/	133,444	117,815	95,515	128,388	146,019	113,805	110,097	

1/ Estimate.

2/ Includes some countries not listed.

Source: U.S. Department of Agriculture: Foreign Agricultural Service.

Table 163--World dark air- and sun-cured tobacco production, selected countries, farm-sales weight, 1976-93

Country	1976-1980	1981	1982	1983	1984	1985	1986
	Thousand pounds						
Albania	29,542	33,069	28,660	28,660	28,660	28,660	35,274
Argentina	58,828	26,773	32,825	28,801	41,491	24,879	25,785
Bangladesh	41,070	33,557	40,960	41,886	41,204	42,527	43,398
Brazil	150,732	114,640	116,845	119,050	149,914	165,347	141,096
Burma	110,222	92,153	92,153	92,153	224,607	224,607	224,607
China	165,964	240,304	364,865	220,462	343,921	326,284	462,971
Colombia	75,669	71,996	60,473	83,169	53,870	48,916	53,098
Dominican Republic.	85,469	63,934	65,879	36,985	53,482	42,869	46,606
France	110,908	90,729	92,102	66,921	66,877	61,893	59,525
Hungary	28,925	26,634	26,129	29,762	26,015	31,747	20,917
India	624,040	707,243	744,280	738,989	790,798	792,562	744,743
Indonesia	155,212	139,259	145,538	152,066	153,287	193,548	187,393
Iran	8,986	12,302	12,677	15,873	15,873	15,873	15,873
Italy	23,510	44,452	61,899	59,745	--	--	76,910
Mexico	23,834	19,965	18,519	15,432	11,431	--	--
North Korea	27,767	40,565	40,565	40,565	40,565	40,565	40,565
Pakistan	15,637	19,912	18,274	15,653	19,070	28,660	13,955
Paraguay	59,254	22,289	26,081	37,986	40,565	13,492	10,913
Poland	88,538	119,885	135,873	135,584	119,793	118,565	122,381
Romania	34,458	17,637	24,251	20,944	14,330	14,330	--
Thailand	48,947	34,776	33,620	32,077	--	--	--
Tunisia	10,366	15,144	14,282	14,220	2,718	2,987	2,531
United States	18,768	16,376	20,635	14,674	19,568	15,399	11,180
Vietnam	30,199	40,124	40,124	40,124	40,124	40,124	40,124
<u>World 2/</u>	2,167,582	2,148,636	2,362,140	2,179,476	2,430,627	2,419,989	2,457,649

See footnotes at end of table.

(continued)

Table 163--World dark air- and sun-cured tobacco production, selected countries, farm-sales weight, 1976-93, continued

Country	1987	1988	1989	1990	1991	1992	1993 1/
	Thousand pounds						
Albania	35,274	33,069	33,069	33,069	33,069	33,069	33,069
Argentina	18,717	31,445	24,141	12,434	13,977	19,048	15,873
Bangladesh	43,398	43,398	43,398	43,398	43,398	43,398	43,398
Brazil	163,142	143,300	156,528	136,687	156,528	130,073	72,753
Burma	224,607	70,107	70,107	70,107	70,107	70,107	70,107
China	418,878	579,816	597,012	522,495	476,198	264,555	220,462
Colombia	45,135	48,034	42,386	44,820	47,505	46,284	47,666
Dominican Republic.	62,805	44,692	52,100	21,645	35,898	30,631	32,628
France	55,737	46,747	45,620	42,688	42,961	26,594	28,660
Hungary	23,281	24,361	18,122	--	19,246	15,432	16,314
India	755,083	667,846	801,446	995,078	945,562	867,761	881,849
Indonesia	181,410	152,893	185,563	184,858	227,076	194,448	203,487
Iran	15,873	15,873	15,873	15,873	15,873	15,873	15,873
Italy	78,264	162,434	201,802	166,758	93,899	73,193	48,502
Mexico	--	--	--	--	0	0	0
North Korea	40,565	40,565	40,565	40,565	40,565	40,565	40,565
Pakistan	13,955	44,952	46,310	44,017	56,218	63,934	77,162
Paraguay	25,053	15,432	7,716	8,807	16,987	23,149	28,660
Poland	114,398	85,958	40,633	35,120	59,946	17,525	9,480
Romania	12,787	28,660	13,261	6,567	10,681	6,327	7,385
Thailand	--	--	--	--	0	0	0
Tunisia	2,392	2,293	2,491	--	0	0	0
United States	6,975	7,520	6,532	7,648	8,900	10,437	10,000
Vietnam	40,124	40,124	40,124	40,124	40,124	40,124	40,124
World 2/	2,446,480	2,412,070	2,545,137	2,555,327	2,516,569	2,117,888	2,029,707

-- = Not available.

1/ Estimate.

2/ Includes countries not listed.

Source: U.S. Department of Agriculture: Foreign Agricultural Service.

Table 164--World dark air-cured cigar tobacco production, selected countries, farm-sales weight, 1980-93

Country	1980	1981	1982	1983	1984	1985	1986
	Thousand pounds						
Bangladesh	19,244	20,003	26,500	26,486	25,860	28,859	26,455
Belgium-Luxembourg	2,335	3,538	--	--	--	--	2,379
Brazil	121,254	105,822	97,003	114,640	11,023	22,046	19,842
Cameroon	3,009	4,409	4,409	4,409	4,409	4,409	10,384
Canada	1,118	814	972	882	1,146	1,047	485
Central African Republic	--	--	--	--	--	--	--
China	--	--	--	--	--	--	--
Colombia	4,630	4,630	4,630	4,630	147,048	146,165	156,528
Cuba	11,656	102,735	87,303	59,525	2,194	1,107	1,786
Ecuador	282	461	456	276	88,185	88,185	97,003
Honduras	882	1,102	1,190	1,043	276	276	276
Hungary	1,102	1,102	1,323	1,323	1,764	1,764	2,555
Indonesia	29,837	17,930	29,837	39,282	0	--	--
Jamaica	335	666	661	827	31,945	33,973	28,713
Mexico	--	--	--	--	1,047	386	2,485
Nicaragua	4,850	4,705	3,000	2,200	8,157	9,572	17,218
Panama	--	--	--	--	2,094	2,094	2,094
Philippines	69,512	66,139	66,139	63,645	99	203	209
Poland	3,666	5,919	5,620	4,409	75,499	39,707	35,666
Spain	1,847	1,989	--	--	2,577	2,315	1,477
Thailand	39,518	34,776	--	--	2,211	2,211	2,004
Uganda	--	--	--	--	26,235	26,015	26,015
United States	60,194	63,681	50,108	36,991	--	--	--
<b>World 2/</b>	<b>355,546</b>	<b>422,009</b>	<b>404,453</b>	<b>381,250</b>	<b>453,451</b>	<b>450,133</b>	<b>458,685</b>

See footnotes at end of table.

(continued)



Table 164--World dark air-cured cigar tobacco production, selected countries, farm-sales weight, 1980-93 (continued)

Country	1987	1988	1989	1990	1991	1992	1993 1/
	Thousand pounds						
Bangladesh	26,455	1,003	1,003	1,003	1,003	1,003	1,003
Belgium-Luxembourg	3,631	3,968	3,424	661	1,373	3,527	3,307
Brazil	11,023	19,842	17,637	15,432	13,228	11,023	11,023
Cameroon	9,921	10,803	10,803	10,803	10,803	10,803	10,803
Canada	551	227	220	198	159	143	132
Central African Rep.	1,378	1,433	1,433	1,433	1,433	1,433	1,433
China	160,937	160,937	187,393	187,393	192,904	186,731	182,984
Colombia	1,962	1,325	1,323	1,587	622	595	595
Cuba	97,003	91,726	97,003	97,003	97,003	97,003	97,003
Ecuador	276	276	276	276	276	276	276
Honduras	2,557	3,038	3,217	3,247	3,197	2,866	2,734
Hungary	1,213	12,597	12,483	18,517	0	0	0
Indonesia	30,865	44,974	45,415	45,856	56,989	47,664	46,297
Jamaica	2,485	2,485	2,485	2,485	2,485	2,485	2,485
Mexico	16,314	9,700	0	4,145	4,542	3,880	5,842
Nicaragua	2,094	2,094	2,094	2,094	2,094	2,094	2,094
Panama	209	209	209	209	0	0	0
Philippines	36,046	29,046	24,758	29,542	31,797	39,954	37,479
Poland	1,257	443	154	66	0	0	0
Spain	1,466	2,017	1,984	1,940	1,484	1,347	1,279
Thailand	23,038	21,032	18,034	17,417	17,417	17,196	15,432
Uganda	--	4,409	4,409	4,409	4,409	4,409	4,409
United States	22,372	25,512	30,278	32,661	32,587	29,835	30,404
World 2/	455,801	449,738	467,155	478,343	476,461	465,034	457,876

-- = Not available.

1/ Estimate.

2/ Includes some countries not listed.

Source: U.S. Department of Agriculture: Foreign Agricultural Service.

Table 165—World tobacco leaf exports, selected countries, dry weight, 1960-92

Region/country	1960	1961	1962	1963	1964	1965	1966	1967	1968	1969	1970
	Thousand pounds										
North America:											
Canada	37,201	38,197	49,073	40,984	56,776	46,956	47,834	53,414	59,362	66,278	64,677
Mexico	2,910	2,985	9,804	27,509	19,809	11,398	22,423	15,602	9,899	18,250	23,733
United States	498,514	502,784	471,483	508,803	517,773	471,648	554,795	574,604	604,346	584,176	516,305
Central America and Caribbean:											
Cuba	52,080	48,502	35,001	35,001	30,000	30,000	24,842	24,330	36,041	32,216	30,677
Dominican Republic	33,497	48,416	40,199	36,914	55,684	32,763	28,005	44,077	36,332	38,691	43,067
Guatemala	11	2	7	121	289	238	351	734	258	1,962	2,597
Honduras	2,952	3,781	3,896	3,267	4,352	4,354	3,510	5,293	4,740	5,659	4,808
Panama	22	0	0	0	0	0	0	0	0	0	0
South America:											
Argentina	5,060	6,978	22,981	29,474	24,057	24,295	18,559	23,078	30,503	30,303	30,821
Brazil	69,699	107,522	92,114	97,696	132,670	121,916	102,687	99,922	85,158	106,194	120,081
Chile	0	0	0	0	0	0	0	0	0	0	0
Colombia	13,792	18,874	22,015	24,632	35,825	24,015	28,986	26,332	19,147	28,649	27,904
Paraguay	13,490	13,003	26,237	22,128	27,908	32,600	17,701	25,490	33,085	43,321	42,646
Venezuela	0	29	668	44	24	2	4	44	57	315	924
European Community:											
Belgium-Luxembourg	2,992	3,287	3,876	4,458	4,535	4,385	4,257	2,390	4,561	2,920	6,252
Denmark	313	375	935	1,038	866	1,025	1,173	739	589	317	540
France	3,653	3,012	2,650	2,368	2,079	2,769	2,176	1,565	2,110	1,792	2,191
Greece	132,956	144,866	103,811	135,653	157,553	157,454	178,422	178,043	157,888	157,368	142,511
Italy	29,615	36,639	41,685	24,645	11,310	8,530	14,476	14,833	15,507	19,405	24,507
Netherlands	40	84	604	1,847	3,170	4,180	3,519	6,550	5,952	4,321	5,291
Portugal	0	0	0	0	7	0	0	0	0	0	0
Spain	4	0	0	170	4	260	395	657	304	538	586
United Kingdom	4,969	3,375	3,783	3,373	4,184	4,480	3,979	2,992	3,576	2,760	5,174
Germany	43,652	54,013	71,871	64,155	64,282	58,109	56,416	67,448	56,989	63,253	60,025
Other West Europe:											
Austria	829	1,735	1,202	551	886	1,078	1,488	406	478	549	309
Switzerland	15	26	68	104	79	33	33	31	29	31	8,091
FSU and East Europe:											
Albania	15,267	4,907	6,614	8,609	17,714	11,799	16,100	16,499	17,200	11,001	16,001
Bulgaria	156,085	140,448	128,922	189,831	198,914	180,788	162,399	171,024	153,001	133,380	128,529
Hungary	14,244	14,196	14,330	15,432	21,385	20,951	15,873	23,594	14,551	16,153	19,090
Poland	8,219	9,561	11,098	10,653	5,419	5,503	12,333	13,883	17,509	19,694	21,244
Romania	13,371	9,096	4,006	9,586	17,611	16,649	16,477	22,399	24,767	14,196	9,535
FSU	3,527	6,393	3,999	3,999	7,101	4,601	2,899	4,400	9,500	8,999	9,901
Yugoslavia	40,730	35,051	34,258	37,538	50,177	51,224	46,063	42,413	34,968	30,060	41,703

See footnotes at end of table.

(continued)

Table 165--World tobacco leaf exports, selected countries, dry weight, 1960-92, continued

Region/country	1960	1961	1962	1963	1964	1965	1966	1967	1968	1969	1970
	Thousand pounds										
<b>Middle East:</b>											
Lebanon	2,465	2,665	4,486	5,690	3,413	4,502	3,486	9,295	7,211	11,019	10,620
Syria	635	1,400	2,163	3,278	4,788	1,219	1,184	1,973	4,173	4,464	12,798
Turkey	127,969	185,356	199,926	98,335	125,644	152,088	187,876	202,320	179,242	155,377	163,173
<b>Asia:</b>											
Bangladesh	0	0	0	0	0	0	0	0	0	0	0
China	41,667	19,180	6,834	5,732	4,409	13,669	20,944	23,589	61,288	60,186	35,274
Hong Kong	1,720	2,044	1,508	611	485	712	930	1,038	1,817	520	754
India	89,799	106,329	142,904	149,745	158,162	136,488	78,507	122,892	114,815	120,511	105,615
Indonesia	48,244	37,046	24,612	26,235	41,226	27,117	27,337	19,842	21,724	12,566	20,289
Japan	13,203	14,672	16,839	12,793	12,701	18,307	16,724	11,047	15,970	15,481	15,770
North Korea	4,409	8,378	22,719	17,075	8,157	17,857	11,244	3,953	9,921	10,995	11,023
Pakistan	66	170	238	0	1,199	701	1,001	5,000	9,103	5,077	3,296
Philippines	10,342	37,029	53,224	54,608	76,322	59,214	50,744	60,490	117,811	72,038	84,318
Singapore	7,619	6,649	2,593	3,278	1,453	1,620	2,048	1,517	2,668	6,552	4,451
South Korea	1,151	267	0	672	822	2,976	21,954	23,911	34,487	39,593	41,035
Sri Lanka	7	273	384	181	0	0	0	941	1,340	710	518
Taiwan	2,218	4,515	8,503	2,978	4,118	6,122	10,750	6,279	6,817	5,975	6,735
Thailand	3,739	2,504	5,794	8,338	13,552	13,329	17,372	18,876	22,873	18,810	24,449
<b>Africa:</b>											
Angola	1,874	1,786	1,664	2,921	3,702	5,165	6,389	5,750	7,125	3,620	3,545
Cameroon	1,790	2,222	2,403	2,308	2,582	2,630	2,718	3,871	3,532	2,826	3,984
Kenya	780	1,294	1,497	622	739	805	2,008	1,938	112	174	611
Malawi	28,574	26,394	26,907	35,274	29,388	39,046	46,273	40,695	41,017	37,657	43,645
South Africa	9,877	9,634	19,952	17,549	16,909	16,601	18,497	19,798	23,435	28,881	25,177
Tanzania	4,431	4,048	1,722	2,004	1,828	7,242	7,414	10,825	11,550	11,127	16,605
Tunisia	0	0	0	0	441	441	882	441	441	441	452
Uganda	5,024	1,713	2,582	2,930	4,760	5,975	5,428	6,374	4,579	5,196	4,354
Zambia	9,469	12,064	14,021	25,501	27,064	20,481	16,030	9,707	7,809	8,307	8,889
Zimbabwe	154,143	170,525	175,695	159,244	224,274	266,534	63,844	67,863	88,586	81,227	103,864
<b>Oceania:</b>	73	143	346	333	503	459	842	1,010	869	1,907	1,464
<b>World 2/</b>	1,816,609	1,937,863	1,968,727	2,001,797	2,266,351	2,180,371	2,037,071	2,171,553	2,358,946	2,195,804	2,184,780

See footnotes at end of table.

(continued)

Table 165—World tobacco leaf exports, selected countries, dry weight, 1960-92, continued

Region/country	1971	1972	1973	1974	1975	1976	1977	1978	1979	1980	1981
	Thousand pounds										
<b>North America:</b>											
Canada	67,552	75,402	62,448	74,254	58,343	56,784	51,707	71,972	85,281	42,970	72,843
Mexico	23,755	32,240	39,957	58,189	38,552	38,978	40,433	57,439	63,934	59,525	39,683
United States	473,553	606,159	612,515	651,426	571,196	578,127	628,606	700,104	567,400	598,689	584,540
<b>Central America and Caribbean:</b>											
Cuba	23,720	26,533	30,000	33,069	35,001	36,376	37,479	38,581	33,069	1,102	33,069
Dominican Republic	56,879	71,672	68,965	90,700	71,467	75,405	44,974	81,351	93,917	48,502	68,226
Guatemala	3,049	2,529	5,075	9,087	7,703	8,613	9,414	10,653	10,141	12,888	8,933
Honduras	2,105	2,138	11,848	5,227	6,010	6,069	9,850	9,969	9,897	6,477	6,173
Panama	0	0	249	278	712	505	836	820	849	1,294	1,499
<b>South America:</b>											
Argentina	35,228	43,400	22,972	15,805	72,323	54,664	52,355	51,242	47,697	38,365	37,342
Brazil	134,453	142,361	142,868	205,067	223,099	235,119	236,344	241,230	309,062	315,887	327,098
Chile	0	0	0	0	0	0	0	0	0	0	243
Colombia	34,275	30,206	34,635	46,246	22,262	45,140	30,426	43,151	27,509	37,313	22,941
Paraguay	35,426	47,291	38,667	53,032	55,025	60,530	49,269	32,545	27,520	32,756	19,828
Venezuela	4	417	1,382	10,337	1,856	0	0	0	0	0	6,984
<b>European Community:</b>											
Belgium-Luxembourg	3,891	5,399	7,551	6,314	8,025	15,102	12,705	6,676	6,826	6,773	9,632
Denmark	379	311	2,454	4,176	2,423	4,021	3,750	4,367	3,278	2,886	2,474
France	3,510	3,419	5,262	17,170	5,335	6,989	7,253	7,926	7,335	8,856	5,639
Greece	128,468	167,329	101,849	148,067	111,847	122,747	116,521	155,351	121,869	155,807	191,844
Italy	33,338	49,591	67,402	142,293	129,764	117,634	89,397	96,816	127,022	102,405	164,698
Netherlands	9,480	6,680	7,937	7,055	3,968	2,412	441	0	6,173	6,173	0
Portugal	0	0	0	0	0	0	0	0	560	0	0
Spain	185	522	851	869	317	558	492	924	5,924	16,506	6,146
United Kingdom	8,541	8,951	9,288	6,559	6,111	7,652	10,657	98,800	11,718	11,089	12,203
Germany	57,856	66,483	69,091	73,498	79,880	74,388	76,156	78,809	71,009	75,085	70,934
<b>Other West Europe:</b>											
Austria	569	428	1,310	1,526	2,363	1,371	1,213	1,208	1,881	1,506	1,153
Switzerland	8,649	11,969	11,614	13,095	11,508	10,221	11,149	13,104	12,509	18,673	10,942
<b>FSU and East Europe:</b>											
Albania	14,299	13,228	13,228	13,228	13,228	13,228	13,228	12,125	12,125	11,023	8,818
Bulgaria	137,127	138,009	151,903	152,802	156,969	154,764	153,550	135,672	158,603	154,773	142,716
Hungary	12,551	5,723	3,331	2,932	2,425	2,866	2,205	2,205	2,538	5,595	5,979
Poland	26,993	20,849	25,501	28,367	23,054	21,261	20,966	19,482	19,348	19,608	7,055
Romania	3,100	7,361	14,359	14,105	19,024	22,046	22,046	19,842	22,046	19,842	19,842
FSU	5,501	3,968	2,425	2,621	3,962	3,089	3,102	2,606	3,166	5,194	4,030
Yugoslavia	43,147	37,840	38,572	41,678	54,842	55,482	41,182	60,435	56,734	55,012	48,502

See footnotes at end of table.

(continued)

Table 165—World tobacco leaf exports, selected countries, dry weight, 1960-92, continued

Region/country	1971	1972	1973	1974	1975	1976	1977	1978	1979	1980	1981
	Thousand pounds										
Middle East:											
Lebanon	4,495	12,262	14,586	14,828	6,270	2,158	13,713	7,240	8,803	12,857	11,023
Syria	8,009	9,178	4,134	6,415	10,062	10,340	3,208	4,103	4,709	5,410	3,697
Turkey	180,074	268,642	239,065	247,738	144,709	165,684	136,323	170,494	153,340	184,586	288,737
Asia:											
Bangladesh	0	0	0	0	0	0	0	0	0	0	1,764
China	54,013	69,666	63,934	93,476	77,603	61,288	68,123	66,139	65,918	66,139	46,319
Hong Kong	317	313	496	2,138	983	18,067	9,952	7,046	9,343	9,288	28,422
India	122,105	175,598	183,156	177,441	172,408	175,488	165,347	152,983	145,591	161,332	231,181
Indonesia	38,982	55,753	73,244	60,407	41,242	45,043	56,848	56,438	51,809	62,477	55,261
Japan	11,574	8,746	3,020	1,821	525	40	40	51	13	13	450
North Korea	3,307	2,866	7,496	10,803	6,614	8,818	11,023	11,023	30,865	30,865	30,865
Pakistan	7,579	17,910	9,720	23,142	23,186	27,000	32,465	20,005	12,004	6,001	2,299
Philippines	101,516	84,223	73,983	75,427	84,053	61,264	56,615	52,721	59,426	44,906	71,884
Singapore	3,250	1,543	511	1,850	492	313	461	174	225	220	220
South Korea	31,367	27,864	49,026	90,817	97,572	92,897	107,032	109,314	74,459	74,181	83,485
Sri Lanka	1,550	717	600	1,168	1,285	1,025	1,499	851	1,931	507	4,262
Taiwan	8,071	7,145	11,779	7,919	9,063	9,127	9,473	8,565	8,157	8,014	10,692
Thailand	29,008	40,036	36,310	33,316	38,762	48,561	61,685	76,752	74,510	86,106	66,139
Africa:											
Angola	4,165	4,363	15,088	8,818	4,409	2,205	1,102	0	0	0	0
Cameroon	4,151	3,585	4,711	4,608	5,430	4,919	5,027	5,622	4,537	7,520	4,429
Kenya	163	185	97	66	4	4	0	0	0	467	386
Malawi	54,408	60,065	65,964	67,869	68,123	74,737	83,333	91,648	110,972	134,616	88,112
South Africa	23,832	20,790	18,034	14,727	13,669	16,006	10,604	22,011	12,037	15,706	13,067
Tanzania	14,625	15,737	15,966	26,588	23,098	34,749	25,876	20,944	12,789	17,293	24,740
Tunisia	88	134	510	44	0	1,700	0	3,501	2,646	2,619	3,360
Uganda	4,760	5,445	3,278	2,485	2,815	2,350	1,984	0	0	0	0
Zambia	11,490	9,218	11,129	10,745	11,766	10,132	7,796	3,968	4,850	4,630	3,770
Zimbabwe	120,672	153,772	188,259	173,828	124,790	167,573	145,258	167,417	133,651	218,207	256,953
Oceania:	1,173	789	1,019	536	1,102	505	829	595	381	1,175	983
<u>World 2/</u>	<u>2,261,942</u>	<u>2,733,731</u>	<u>2,762,391</u>	<u>3,141,586</u>	<u>2,802,075</u>	<u>2,907,896</u>	<u>2,824,121</u>	<u>3,137,177</u>	<u>2,929,943</u>	<u>3,044,583</u>	<u>3,284,887</u>

See footnotes at end of table.

(continued)

Table 165—World tobacco leaf exports, selected countries, dry weight, 1960-92, continued

Region/country	1982	1983	1984	1985	1986	1987	1988	1989	1990	1991	1992 1/
	Thousand pounds										
North America:											
Canada	63,498	52,829	57,497	51,727	63,711	58,866	43,100	26,599	39,705	51,815	44,092
Mexico	26,455	24,582	29,123	20,415	25,210	17,747	34,366	24,394	19,809	24,030	11,905
United States	572,071	524,453	542,700	548,971	477,424	429,987	429,987	485,896	492,539	499,263	507,063
Central America and Caribbean:											
Cuba	26,455	29,954	21,497	39,163	33,962	41,672	41,277	31,947	28,660	29,762	29,762
Dominican Republic	40,320	34,083	35,252	33,453	31,262	24,251	33,409	49,161	32,628	19,989	33,069
Guatemala	11,777	18,603	12,125	11,431	10,472	9,888	10,216	14,905	13,049	10,697	18,014
Honduras	6,173	3,527	3,527	3,968	3,900	2,646	3,082	3,823	2,681	2,595	5,611
Panama	950	1,175	1,047	1,047	928	904	904	904	904	904	882
South America:											
Argentina	57,940	64,278	55,034	62,900	49,302	51,780	60,169	70,045	100,917	108,633	113,538
Brazil	365,967	390,218	412,264	440,924	388,013	331,400	438,720	440,924	414,469	418,878	440,924
Chile	2,445	2,161	3,792	2,992	2,425	4,176	4,586	5,602	6,781	8,457	10,582
Colombia	24,141	20,397	23,457	24,665	29,745	19,718	20,928	21,354	28,248	26,015	25,794
Paraguay	19,083	27,291	25,761	13,497	11,219	18,065	13,935	4,131	11,839	13,801	18,706
Venezuela	0	0	0	0	220	608	1,543	1,909	1,603	2,258	2,712
European Community:											
Belgium-Luxembourg	4,769	11,585	14,319	13,084	15,875	6,682	8,001	9,572	14,158	9,645	9,700
Denmark	2,866	2,866	3,073	3,305	3,422	4,416	4,065	3,104	1,680	1,087	772
France	13,245	21,098	21,967	18,058	22,675	22,000	28,193	25,424	23,750	24,291	25,794
Greece	160,924	180,453	217,918	187,139	222,367	247,941	223,738	203,273	284,511	266,722	262,350
Italy	210,096	176,542	213,399	187,422	201,403	234,479	242,480	278,964	303,621	306,079	295,419
Netherlands	40,980	34,643	32,534	26,826	33,583	30,263	20,395	12,732	26,940	27,776	27,205
Portugal	0	0	40	465	1,012	2,105	4,533	9,506	6,909	13,986	12,897
Spain	9,337	6,779	3,677	2,500	2,262	8,349	11,413	31,747	38,301	54,904	44,489
United Kingdom	10,018	8,746	12,904	13,922	9,292	18,484	9,833	14,778	11,980	20,906	21,166
Germany	71,216	78,094	68,019	63,802	55,237	67,490	71,503	62,960	56,242	57,320	57,320
Other West Europe:											
Austria	1,127	441	448	419	542	280	1,914	4,586	3,369	1,993	2,205
Switzerland	9,985	10,953	12,487	10,878	11,530	14,592	15,271	15,016	17,379	20,466	20,723
FSU and East Europe:											
Albania	8,818	17,637	11,684	13,228	13,228	8,818	30,865	22,046	22,046	22,046	22,046
Bulgaria	132,277	134,041	135,584	136,687	135,723	122,577	125,652	90,390	74,516	74,957	98,767
Hungary	4,905	1,984	2,866	1,984	1,984	1,874	3,748	3,307	3,086	4,079	3,307
Poland	10,818	12,119	13,382	16,039	24,233	24,000	22,763	38,552	21,976	4,409	4,409
Romania	19,842	2,205	7,055	8,816	6,614	7,496	8,047	110	3,373	5,512	5,512
FSU	3,016	2,081	2,791	2,562	9,652	3,020	2,866	2,866	3,307	3,307	3,307
Yugoslavia	52,525	62,053	40,170	33,334	30,865	36,030	29,156	34,348	23,424	51,956	37,479

See footnotes at end of table.

(continued)

Table 165--World tobacco leaf exports, selected countries, dry weight, 1960-92, continued

Region/country	1982	1983	1984	1985	1986	1987	1988	1989	1990	1991	1992 1/
Thousand pounds											
Middle East:											
Lebanon	7,055	6,173	2,205	3,086	5,952	4,850	5,291	5,732	6,173	5,291	5,291
Syria	3,029	2,738	690	304	22	11	9	2,033	14,083	13,420	15,432
Turkey	231,282	153,283	153,706	226,472	180,673	234,221	171,266	258,708	207,891	302,595	209,710
Asia:											
Bangladesh	3,078	2,643	1,076	3,305	1,268	666	1,113	4,605	5,512	5,512	5,512
China	49,163	59,227	54,421	42,397	38,111	41,857	47,432	55,995	70,749	159,989	243,611
Hong Kong	19,171	15,258	14,398	14,771	2,533	681	3,190	4,599	7,507	4,775	4,850
India	215,804	184,059	177,884	142,066	136,162	117,083	84,318	124,275	146,627	169,388	169,756
Indonesia	45,362	49,716	42,587	43,634	50,909	41,213	40,212	39,070	38,365	49,392	41,667
Japan	573	5,922	7,088	7,055	26,455	41,800	5,512	3,307	18	2	2
North Korea	30,865	18,960	17,417	7,055	8,378	8,267	6,614	6,614	6,614	6,614	6,614
Pakistan	4,239	2,000	2,866	1,285	1,135	1,131	913	1,257	2,081	5,849	7,441
Philippines	66,613	45,395	46,892	39,729	42,000	33,477	33,369	24,346	32,575	48,127	45,856
Singapore	220	220	21,627	6,706	5,783	2,405	3,951	7,998	34,207	22,813	27,117
South Korea	76,586	71,972	43,065	51,330	53,843	49,218	59,340	44,683	45,896	36,310	12,125
Sri Lanka	1,186	985	1,881	1,497	915	917	1,583	1,325	1,213	1,102	1,102
Taiwan	9,546	7,987	3,591	12,518	2,174	3,933	38,127	9,072	5,520	12,831	9,921
Thailand	83,447	78,363	78,264	72,547	72,836	59,421	68,222	60,069	75,402	95,608	108,247
Africa:											
Angola	0	4,409	4,409	4,409	0	0	0	0	0	0	0
Cameroon	3,920	2,698	2,573	3,137	2,407	2,011	1,146	2,205	2,205	3,307	3,307
Kenya	386	2	21	884	994	1,036	1,559	1,433	1,323	1,565	1,565
Malawi	96,937	99,323	126,172	135,225	126,905	139,090	132,491	124,515	184,604	207,182	217,376
South Africa	8,543	7,632	13,569	16,768	18,530	9,636	7,048	16,969	3,713	8,633	97,980
Tanzania	19,881	11,651	10,377	17,339	16,973	16,312	19,842	13,228	13,228	13,228	13,228
Tunisia	2,284	564	2,169	1,338	4,597	2,324	2,205	1,532	2,540	2,842	2,205
Uganda	0	1,543	2,094	2,205	2,205	2,205	0	0	5,000	5,000	5,000
Zambia	4,211	3,748	3,364	3,988	1,817	4,262	5,756	4,409	4,409	4,409	4,409
Zimbabwe	178,036	205,422	191,066	217,431	198,467	218,915	220,733	233,068	269,733	300,393	378,093
Oceania:	1,601	2,264	1,076	827	1,016	1,594	518	639	401	805	717
World 2/	3,159,223	3,020,332	3,077,652	3,086,471	2,943,170	2,970,316	3,023,498	3,107,159	3,330,247	3,684,049	3,772,540

1/ Estimate.

2/ Includes some countries not listed.

Source: U.S. Department of Agriculture: Foreign Agricultural Service.

Table 166--World tobacco leaf imports, selected countries, dry weight, 1960-92

Region/country	1960	1961	1962	1963	1964	1965	1966	1967	1968	1969	1970
	Thousand pounds										
North America:											
Canada	3,355	2,985	4,385	4,211	5,758	6,409	4,462	8,201	5,803	6,845	6,543
Mexico	5,042	5,681	7,033	5,717	5,997	5,582	3,768	1,323	1,382	229	1,382
United States	178,003	238,004	198,004	160,003	217,460	197,713	222,940	263,867	262,630	230,573	218,765
Central America and Caribbean:											
Cuba	0	0	0	0	0	0	0	0	0	0	0
Dominican Rep.	582	536	1,012	2,004	1,179	1,036	1,290	1,894	1,876	2,654	1,550
El Salvador	3,525	4,032	4,277	3,078	3,631	3,510	3,201	4,061	3,435	1,819	2,432
Haiti	747	642	256	179	181	187	187	192	203	126	282
Jamaica	1,440	1,656	1,781	2,070	2,185	2,604	2,610	2,211	2,535	2,469	2,553
Trinidad and Tobago	1,907	1,936	1,858	1,691	1,532	1,493	1,567	1,429	1,413	1,451	1,380
South America:											
Eolivia	710	783	800	836	791	882	928	1,010	1,175	915	1,188
Chile	1,812	1,532	2,180	2,244	2,235	2,694	3,757	4,978	2,939	3,097	2,590
Colombia	2	13	15	9	11	0	0	2	2	2	2
Ecuador	88	359	608	551	1,027	1,673	1,534	655	2,683	666	1,052
Paraguay	0	4	4	0	0	15	0	4	0	0	9
Peru	0	0	0	0	0	0	0	0	4,182	3,620	132
Uruguay	8,636	9,811	9,676	6,056	9,361	5,000	9,564	8,527	6,691	8,283	10,077
European Community:											
Belgium-Luxem.	64,534	66,430	60,228	63,875	68,650	73,489	65,627	82,265	66,518	72,153	72,140
Denmark	27,130	30,153	28,420	27,556	34,295	34,948	32,474	38,308	40,737	33,535	37,005
France	58,372	83,282	68,877	103,046	107,145	106,355	119,226	121,144	105,319	100,824	118,267
Germany	331,796	347,008	379,636	379,636	401,682	429,460	464,073	425,713	378,567	378,939	382,650
Greece	0	0	0	0	4	77	51	15	207	137	245
Ireland	15,995	14,101	14,932	14,026	13,999	11,691	13,349	13,254	17,866	22,300	9,762
Italy	18,243	18,433	76,661	62,900	50,082	22,664	14,412	22,727	13,483	38,786	37,073
Netherlands	86,547	85,905	77,744	93,771	93,388	96,159	109,036	110,621	111,333	98,767	115,081
Portugal	13,237	13,058	13,318	13,649	13,627	13,816	14,129	13,752	18,305	13,871	14,482
Spain	52,818	61,853	73,650	61,736	81,002	88,527	90,312	106,516	103,516	103,339	118,229
United Kingdom	364,614	345,330	280,357	324,639	312,607	284,440	262,096	279,577	328,435	305,490	283,556
Other Europe:											
Austria	16,332	22,727	23,382	24,081	22,309	26,934	27,723	25,790	30,805	18,543	25,787
Norway	17,311	11,166	13,810	12,864	11,303	9,363	13,151	11,940	16,676	10,988	13,305
Sweden	25,995	23,545	19,689	18,307	25,962	16,266	26,037	23,378	22,463	20,640	29,416
Switzerland	30,311	33,120	35,494	38,206	39,569	45,382	38,610	43,577	47,245	53,255	86,637

See footnotes at end of table.

(continued)



Table 166--World tobacco leaf imports, selected countries, dry weight, 1960-92, continued

Region/country	1960	1961	1962	1963	1964	1965	1966	1967	1968	1969	1970
	Thousand pounds										
FSU and Europe:											
Bulgaria	1,102	0	0	0	7,055	220	3,748	1,323	3,968	1,984	10,141
Czechoslovakia	39,683	44,092	28,660	28,660	39,683	37,479	28,660	39,683	48,502	41,888	35,274
Finland	13,499	15,968	13,860	15,340	13,402	12,798	12,441	17,403	13,554	17,743	13,254
Hungary	7,401	16,559	14,330	10,141	11,023	10,803	17,785	34,339	27,117	22,736	16,656
Poland	26,008	25,602	33,307	42,560	34,941	36,486	30,417	23,572	12,095	8,490	7,835
Romania	0	1,332	1,905	1,036	5,800	2,205	0	0	1,682	3,527	3,968
FSU	163,583	127,427	146,801	205,903	284,606	229,503	143,741	134,502	137,302	121,201	155,003
Yugoslavia	0	838	21,815	22,196	7,533	249	2,198	648	134	6,005	9,822
Middle East:											
Cyprus	933	1,477	1,087	1,270	1,684	1,402	1,382	1,246	1,429	1,351	1,563
Egypt	25,025	25,397	25,970	27,359	28,340	32,260	32,578	30,129	29,820	31,356	30,735
Iraq	0	0	0	0	0	0	0	0	399	836	981
Israel	2,368	2,344	2,767	3,109	5,210	6,206	5,415	5,302	5,690	6,440	6,654
Jordan	1,270	814	1,334	955	1,184	1,861	1,607	2,511	3,075	2,617	1,407
Saudi Arabia	0	0	0	0	0	0	0	0	0	0	0
Syria	408	220	644	176	675	1,649	507	723	1,907	1,111	1,257
Turkey	0	0	0	0	0	0	0	0	0	0	0
Yemen	9,804	9,762	7,531	8,589	9,850	10,485	10,344	8,076	8,001	8,001	8,501
Asia:											
China	16,094	1,323	661	7,055	14,991	12,125	4,189	12,787	3,307	1,543	1,984
Hong Kong	10,476	13,852	19,515	18,334	18,735	18,100	15,536	15,349	10,201	14,339	10,908
Indonesia	1,063	2,782	3,159	1,973	0	0	2,205	52,064	57,642	8,706	8,706
Japan	14,678	25,177	38,429	56,041	64,957	80,125	56,646	59,547	70,535	72,276	84,133
Malaysia	6,532	12,273	16,336	12,240	8,889	11,464	13,118	11,111	9,187	17,633	13,109
Nepal	0	0	0	0	0	0	0	0	0	0	0
Philippines	650	46	2,571	4,993	1,133	1,501	3,836	5,370	6,960	10,662	9,264
Singapore	10,798	10,355	8,860	9,156	7,507	9,257	8,012	8,521	8,818	11,023	12,540
South Korea	0	0	0	0	0	0	0	174	948	1,283	952
Taiwan	3,005	2,959	3,514	4,852	2,579	4,275	4,780	13,836	3,624	5,146	13,750
Thailand	5,814	12,688	8,543	8,098	10,928	12,388	19,473	20,523	23,970	26,866	16,940

See footnotes at end of table.

(continued)

Table 166--World tobacco leaf imports, selected countries, dry weight, 1960-92, continued

Region/country	1960	1961	1962	1963	1964	1965	1966	1967	1968	1969	1970
	Thousand pounds										
<b>Africa</b>											
Algeria	15,664	15,805	10,207	8,009	12,390	6,885	8,779	7,833	8,814	8,702	7,963
Angola	205	395	423	586	712	1,120	448	527	284	450	814
Benin	0	0	0	0	0	0	0	0	0	0	0
Burkina	0	0	0	0	0	0	0	0	0	0	0
Cameroon	1,911	2,242	2,769	2,044	1,532	2,884	1,583	2,707	2,233	1,942	2,923
Congo	3,497	1,351	1,953	1,810	1,614	697	758	2,127	2,002	1,636	1,420
Ethiopia	0	0	0	0	0	0	0	0	0	0	0
Ivory Coast	2,068	3,611	2,593	2,425	2,326	2,932	2,253	2,229	2,626	3,139	4,652
Libya	106	692	320	474	591	710	1,175	2,132	2,249	2,361	5,139
Madagascar	1,949	2,604	1,596	1,129	1,142	1,440	1,803	1,091	1,127	1,237	1,228
Morocco	4,526	10,862	6,726	8,955	10,520	8,344	9,416	10,232	9,132	12,306	11,164
Mozambique	959	888	725	686	1,722	1,764	1,596	584	55	4	11
Nigeria	4,125	4,321	4,193	3,684	5,957	2,998	3,468	2,017	915	522	1,153
Rwanda	1,687	1,131	1,523	1,764	1,656	1,323	1,323	1,323	0	11,656	15,190
Senegal	1,609	1,552	1,052	1,867	1,144	1,151	1,391	1,168	1,900	2,366	3,757
Sierra Leone	1,885	1,517	2,269	2,143	2,493	2,701	2,489	2,734	2,513	3,298	2,921
South Africa	5,004	4,387	3,865	5,203	4,738	5,703	25,316	20,483	6,539	8,133	19,716
Tunisia	4,952	3,558	5,516	4,822	9,963	2,410	4,991	3,953	6,986	4,879	5,390
Zaire	1,166	761	3,739	8,292	10,977	6,519	7,211	8,234	4,751	6,914	8,016
<b>Oceania:</b>											
Australia	31,145	31,489	27,783	27,472	28,477	24,650	22,794	23,279	28,385	33,931	28,477
Malta and Gozo	631	772	904	904	983	635	721	519	168	46	254
New Zealand	6,526	6,363	6,005	5,507	4,396	5,721	6,927	6,777	7,216	7,522	4,751
<b>World 2/</b>	<b>1,805,585</b>	<b>1,898,180</b>	<b>1,904,793</b>	<b>2,023,843</b>	<b>2,235,487</b>	<b>2,125,256</b>	<b>2,103,209</b>	<b>2,202,417</b>	<b>2,209,031</b>	<b>2,149,506</b>	<b>2,206,827</b>

See footnotes at end of table.

(continued)

Table 166--World tobacco leaf imports, selected countries, dry weight, 1960-92, continued

Region/country	1971	1972	1973	1974	1975	1976	1977	1978	1979	1980	1981
	Thousand pounds										
North America:											
Canada	7,385	6,389	10,199	14,041	15,115	5,650	6,268	13,371	6,482	16,032	5,773
Mexico	163	390	11	2	134	26	4	93	0	0	0
United States	222,380	223,546	259,995	276,147	320,325	310,398	316,242	335,987	377,209	365,682	335,927
Central America and Caribbean:											
Cuba	0	0	0	0	0	0	0	0	0	0	0
Dominican Rep.	2,399	1,299	2,070	7,401	4,921	4,079	2,646	3,461	3,527	2,690	4,235
El Salvador	1,466	1,726	1,700	2,057	1,579	1,552	1,620	1,466	1,323	882	2,610
Haiti	454	485	450	933	948	882	1,301	1,199	1,400	1,400	1,400
Jamaica	2,853	3,146	3,120	3,497	3,968	2,970	2,363	2,762	2,791	1,307	1,365
Trinidad and Tobago	1,318	1,281	1,495	1,565	1,801	2,280	2,156	2,094	1,858	2,205	2,205
South America:											
Bolivia	1,089	1,360	1,323	1,543	1,764	1,764	2,205	2,205	2,205	2,205	2,205
Chile	2,443	1,585	9,586	14,140	15,013	3,040	4,965	2,668	2,992	5,029	7,275
Colombia	2	0	2,822	1,411	653	117	578	578	668	2,057	1,684
Ecuador	1,349	650	2,522	4,572	2,401	5,300	6,541	6,614	4,844	2,097	1,367
Paraguay	0	344	357	406	51	161	0	0	0	15	0
Peru	165	11	1,224	1,609	2,381	1,365	970	1,025	1,261	1,918	2,050
Uruguay	11,572	6,261	9,528	7,705	7,879	7,751	7,716	7,716	7,716	8,210	5,772
European Community:											
Belgium-Luxem.	73,564	76,921	83,698	87,940	86,919	91,243	86,609	79,360	81,734	86,165	75,865
Denmark	33,138	37,595	60,775	30,303	32,377	22,738	36,385	43,909	37,699	34,004	33,872
France	129,813	117,043	119,876	148,847	165,098	182,984	86,278	107,178	109,334	74,734	83,288
Germany	420,115	397,286	414,083	487,277	431,546	403,569	418,001	468,343	448,215	474,622	431,833
Greece	441	432	478	730	752	1,034	1,506	2,989	4,594	6,111	8,080
Ireland	11,696	15,640	29,555	32,591	33,279	19,176	16,892	15,829	17,154	16,303	16,211
Italy	36,705	48,224	49,604	64,816	78,308	73,301	74,382	44,688	69,053	55,607	49,661
Netherlands	142,419	127,493	138,230	142,639	145,064	126,545	135,584	143,962	145,064	183,425	143,521
Portugal	15,097	15,441	17,130	18,907	18,384	19,030	21,003	21,081	20,527	22,932	17,685
Spain	144,299	135,642	108,481	146,230	126,331	157,432	133,146	132,903	161,899	169,950	156,709
United Kingdom	268,587	297,631	328,123	362,292	314,461	318,548	313,700	513,633	113,584	261,111	308,457
Other Europe:											
Austria	26,660	28,237	26,239	35,763	25,283	22,095	27,725	29,299	30,042	25,832	30,093
Norway	10,002	12,851	11,623	15,648	12,668	13,140	14,136	11,797	11,726	14,050	12,710
Sweden	27,972	33,442	28,197	24,833	27,057	25,651	24,282	26,653	23,314	27,705	24,326
Switzerland	65,636	67,651	79,618	79,197	60,484	57,713	68,052	60,442	63,193	55,792	58,910

See footnotes at end of table.

(continued)

Table 166—World tobacco leaf imports, selected countries, dry weight, 1960-92, continued

Region/country	1971	1972	1973	1974	1975	1976	1977	1978	1979	1980	1981
	Thousand pounds										
<b>FSU and Europe:</b>											
Bulgaria	13,669	25,574	9,921	16,314	19,180	8,378	8,618	7,716	44,092	44,092	48,502
Czechoslovakia	37,479	46,297	39,683	35,274	30,865	33,069	34,172	63,934	44,092	57,320	44,092
Finland	12,738	18,243	18,589	16,969	19,149	14,449	13,781	19,196	19,440	19,967	27,437
Hungary	16,885	19,791	19,083	19,963	14,771	19,842	18,960	13,889	9,498	14,910	18,208
Poland	6,826	6,914	15,216	9,195	22,216	23,936	15,386	17,320	29,509	50,925	52,986
Romania	10,141	5,291	4,409	15,212	9,921	11,023	13,228	15,432	11,023	13,228	13,228
FSU	157,602	199,077	203,928	173,257	193,462	163,321	172,132	142,769	146,614	183,852	230,901
Yugoslavia	11,006	13,305	5,452	3,902	13,871	4,969	8,003	6,473	9,626	15,992	14,330
<b>Middle East:</b>											
Cyprus	1,448	1,766	2,134	2,456	2,826	4,934	6,521	5,093	6,054	7,447	6,285
Egypt	33,585	40,126	45,713	44,174	57,073	50,631	64,018	64,933	66,692	49,293	51,831
Iraq	877	2,169	966	60	3,111	2,205	3,307	7,716	8,157	8,818	8,818
Israel	7,150	7,194	8,212	8,353	7,910	9,839	11,186	9,972	10,335	12,443	10,406
Jordan	2,251	2,134	1,847	1,645	1,305	1,949	2,449	4,879	5,622	5,176	4,630
Saudi Arabia	0	0	0	0	0	0	0	0	0	0	0
Syria	2,804	3,131	2,963	7,308	11,120	13,633	3,527	0	0	0	9,617
Turkey	0	0	0	0	0	0	0	0	0	0	0
Yemen	1,653	4,409	7,000	7,000	7,000	7,055	7,275	7,496	7,716	15,432	15,432
<b>Asia:</b>											
China	2,646	2,866	6,834	6,393	2,425	5,512	4,630	220	0	23,149	23,149
Hong Kong	12,242	12,981	9,464	11,444	8,686	22,436	17,386	13,261	18,697	20,642	44,712
Indonesia	10,516	13,186	11,497	33,991	18,609	20,642	20,801	26,242	28,876	42,701	47,565
Japan	109,415	119,327	150,512	194,653	211,619	207,660	189,553	179,399	149,465	157,450	185,852
Malaysia	11,651	7,524	10,401	16,069	11,881	7,758	14,240	14,240	9,222	9,350	7,937
Nepal	0	0	0	0	0	0	0	0	0	0	0
Philippines	5,882	10,040	13,177	17,297	13,536	20,534	23,065	22,505	24,169	29,599	35,062
Singapore	10,412	16,852	12,741	21,976	21,669	14,544	14,074	17,205	19,429	19,842	15,053
South Korea	5,796	14,010	7,871	10,298	5,234	13,902	17,194	22,366	28,493	31,769	27,825
Taiwan	12,286	12,749	20,585	30,078	18,816	22,877	25,351	23,880	26,398	24,610	24,989
Thailand	29,396	24,134	15,095	21,231	19,637	16,127	25,130	19,057	20,397	23,409	17,480

See footnotes at end of table.

(continued)

Table 166—World tobacco leaf imports, selected countries, dry weight, 1960-92, continued

Region/country	1971	1972	1973	1974	1975	1976	1977	1978	1979	1980	1981
	Thousand pounds										
<b>Africa:</b>											
Algeria	6,195	11,744	21,409	39,381	17,637	14,630	25,792	22,046	17,637	14,330	14,330
Angola	626	419	340	309	309	331	331	331	331	331	331
Benin	0	0	0	0	0	0	0	0	0	0	0
Burkina	0	0	0	0	0	0	0	0	0	0	0
Cameroon	3,314	3,975	3,565	3,580	4,226	2,615	2,646	0	4,213	4,409	4,409
Congo	2,127	2,374	1,684	1,764	1,918	2,205	2,205	2,205	2,205	2,205	2,205
Ethiopia	0	0	0	0	0	0	0	0	0	0	0
Ivory Coast	5,318	5,639	6,523	5,351	4,264	7,275	7,937	7,716	7,716	7,496	7,423
Libya	5,461	1,556	2,130	3,155	179	3,086	3,307	3,527	4,409	4,850	5,071
Madagascar	2,088	3,012	935	364	902	562	551	551	551	551	551
Morocco	12,553	12,694	11,934	11,627	15,263	16,524	20,567	19,745	31,720	20,280	17,974
Mozambique	11	465	827	800	794	772	882	1,323	1,323	1,323	1,543
Nigeria	754	646	364	1,102	1,572	2,145	1,091	3,307	4,409	1,016	992
Rwanda	7,912	8,550	5,657	3,397	3,527	3,527	0	1,609	1,552	1,052	1,867
Senegal	3,351	3,675	5,697	3,836	5,864	4,409	4,630	5,512	5,512	5,732	6,393
Sierra Leone	3,646	2,754	3,821	3,395	1,900	1,907	2,729	2,941	1,790	1,224	1,338
South Africa	15,785	28,506	34,965	16,887	20,415	31,614	19,489	9,678	8,380	8,195	22,498
Tunisia	5,463	5,889	10,082	13,774	11,314	6,237	13,228	6,870	8,825	8,274	10,214
Zaire	10,190	7,941	11,107	13,552	6,453	4,310	12,216	4,976	1,680	1,764	1,144
<b>Oceania:</b>											
Australia	26,350	27,529	23,362	31,191	31,332	20,221	20,975	25,309	22,205	26,083	24,429
Malta and Gozo	53	88	179	721	944	904	1,124	1,345	1,786	2,227	2,778
New Zealand	7,447	6,343	7,630	9,010	7,965	8,056	7,734	9,636	6,096	7,679	7,518
<b>World 2/</b>	<b>2,292,807</b>	<b>2,572,794</b>	<b>2,755,778</b>	<b>3,033,560</b>	<b>2,940,966</b>	<b>2,835,144</b>	<b>2,716,094</b>	<b>2,998,286</b>	<b>2,685,230</b>	<b>3,018,128</b>	<b>3,150,405</b>

See footnotes at end of table.

(continued)

Table 166--World tobacco leaf imports, selected countries, dry weight, 1960-92, continued

Region/country	1982	1983	1984	1985	1986	1987	1988	1989	1990	1991	1992 1/
	Thousand pounds										
North America:											
Canada	5,950	7,727	4,495	2,595	3,765	1,162	2,037	1,726	3,492	4,910	5,512
Mexico	0	0	0	2,866	2,676	3,307	8,111	7,055	26,455	26,455	32,408
United States	295,816	317,243	409,134	430,283	463,021	489,900	433,061	397,462	438,378	590,016	573,202
Central America and Caribbean:											
Cuba	0	6,049	1,027	2,425	6,173	5,952	6,614	6,614	3,307	661	661
Dominican Rep.	4,464	2,480	3,280	4,134	3,168	2,425	717	551	340		
El Salvador	765	1,448	1,404	1,323	1,276	661	1,224	1,292	776	891	891
Haiti	1,224	1,102	1,543	1,102	2,646	1,543	2,205	2,205	2,205	2,205	2,205
Jamaica	1,140	2,205	948	886	966	922	1,065	992	992	992	992
Trinidad and Tobago	2,205	2,405	2,529	2,222	2,061	1,856	1,581	1,764	1,764	1,764	1,764
South America:											
Bolivia	2,205	1,228	236	452	351	2,890	2,394	1,131	551	551	551
Chile	5,600	2,227	750	683	1,235	600	2,158	2,626	2,729	3,314	2,293
Colombia	3,911	8,142	7,928	9,259	9,921	6,755	3,422	1,387	342	1,764	1,764
Ecuador	1,389	1,689	2,205	2,196	2,205	2,205	2,205	1,984	1,764	1,764	1,764
Paraguay	844	2,870	1,329	3,483	853	3,197	254	509	1,583	4,096	882
Peru	1,984	1,135	1,579	1,351	1,470	1,907	1,874	1,768	1,583	1,653	1,653
Uruguay	7,716	2,941	5,611	2,425	6,173	5,952	6,061	5,952	5,952	5,952	5,952
European Community:											
Belgium-Luxem.	83,119	83,628	82,956	82,953	88,169	85,905	66,154	69,765	68,736	63,731	57,541
Denmark	32,933	34,923	34,300	36,852	39,494	39,562	36,996	34,672	37,763	35,644	34,833
France	81,304	84,336	81,743	91,086	93,904	78,041	73,041	66,498	70,206	64,939	59,525
Germany	403,997	368,979	376,567	458,015	414,026	365,716	367,958	351,512	56,242	57,320	57,320
Greece	9,566	8,801	11,987	12,170	11,310	9,259	17,086	26,015	17,196	14,551	13,669
Ireland	18,971	11,951	11,951	15,148	12,787	11,777	12,591	12,125	12,125	12,125	12,125
Italy	66,286	76,108	53,899	88,621	86,397	135,150	112,707	134,125	91,450	81,205	70,107
Netherlands	181,209	187,230	181,288	195,757	190,310	196,822	177,551	181,681	201,225	216,849	224,199
Portugal	25,029	19,180	22,207	15,168	13,356	18,728	15,946	28,973	22,888	27,104	33,069
Spain	145,613	156,208	157,276	146,775	132,976	130,981	155,527	148,999	157,075	155,466	156,197
United Kingdom	280,898	286,980	288,572	265,073	223,139	240,873	211,582	251,508	282,421	305,580	305,935
Other Europe:											
Austria	24,277	25,157	23,907	26,030	25,640	25,499	22,249	23,638	24,674	30,186	27,313
Norway	11,490	10,516	12,194	12,092	11,367	11,244	12,346	8,968	7,937	8,466	8,190
Sweden	21,572	24,004	26,323	29,626	21,727	19,921	25,395	10,714	--	--	--
Switzerland	50,219	47,342	43,865	44,899	42,864	47,763	53,466	55,087	61,619	73,747	73,634

See footnotes at end of table.

(continued)

Table 166—World tobacco leaf imports, selected countries, dry weight, 1960-92, continued

Region/country	1982	1983	1984	1985	1986	1987	1988	1989	1990	1991	1992 1/
	Thousand pounds										
<b>FSU and Europe:</b>											
Bulgaria	55,116	83,555	79,366	78,264	81,571	67,241	62,832	70,548	62,137	45,069	39,573
Czechoslovakia	41,888	39,683	37,479	46,297	44,092	39,683	37,479	46,297	44,092	46,716	49,714
Finland	13,722	14,286	17,941	15,287	15,706	16,427	16,561	7,584	13,852	13,192	14,722
Hungary	15,558	10,362	11,570	11,502	10,582	11,684	14,991	15,543	17,637	16,755	16,755
Poland	24,489	31,449	29,432	21,111	26,211	26,751	24,518	25,025	34,094	55,116	55,116
Romania	13,228	17,637	8,818	6,614	7,716	17,637	12,125	8,212	6,834	11,905	11,023
FSU	273,642	223,467	225,985	210,411	147,844	118,670	107,372	110,231	110,231	110,231	132,277
Yugoslavia	9,921	17,941	18,279	31,306	12,760	14,978	11,268	18,051	26,575	23,702	18,960
<b>Middle East:</b>											
Cyprus	7,293	4,747	5,046	2,771	3,779	2,798	2,551	2,769	3,109	3,086	3,086
Egypt	80,059	74,225	100,509	72,664	88,621	128,558	122,423	66,408	98,672	102,272	99,208
Iraq	11,023	15,432	26,455	15,432	13,228	24,251	39,683	57,320	22,046	--	--
Israel	11,729	9,669	12,677	12,729	15,624	14,110	10,582	9,359	10,636	8,818	8,818
Jordan	5,512	6,669	7,385	1,433	4,079	5,198	4,456	3,278	3,997	3,748	3,748
Saudi Arabia	0	11,656	15,190	7,912	8,550	5,657	3,397	3,527	--	--	--
Syria	7,491	2,813	9,606	0	0	0	0	0	--	--	--
Turkey	0	0	0	0	0	0	0	0	--	--	--
Yemen	15,432	17,798	9,559	20,807	13,523	16,704	13,228	8,999	7,229	24,216	47,082
<b>Asia:</b>											
China	45,195	23,171	23,171	23,171	36,392	57,490	82,407	45,572	29,178	32,406	34,943
Hong Kong	29,963	28,623	37,146	37,479	27,095	34,306	49,679	47,585	81,093	58,938	61,729
Indonesia	36,495	29,818	29,707	22,487	21,660	23,726	23,909	30,051	58,747	63,114	47,730
Japan	172,523	175,708	153,662	154,324	146,166	167,518	150,576	141,096	158,071	187,172	191,582
Malaysia	10,628	7,518	9,286	11,931	11,460	7,465	6,576	7,575	9,700	11,914	6,283
Nepal	0	3,168	4,742	7,681	8,759	13,228	12,125	20,503	--	--	--
Philippines	20,322	27,529	17,571	24,756	27,952	22,692	43,294	27,212	26,366	47,366	43,618
Singapore	18,142	23,852	25,344	9,848	8,759	6,704	12,613	22,256	54,578	47,064	53,153
South Korea	9,652	4,674	6,173	1,845	8,563	7,432	12,533	14,266	17,824	28,008	32,739
Taiwan	35,527	22,264	25,395	34,679	28,400	16,685	25,241	50,340	28,426	29,749	30,865
Thailand	28,263	10,218	15,316	19,260	20,477	7,438	12,619	16,568	20,238	17,141	17,637

See footnotes at end of table.

(continued)

Table 166--World tobacco leaf imports, selected countries, dry weight, 1960-92, continued

Region/country	1982	1983	1984	1985	1986	1987	1988	1989	1990	1991	1992 1/
Thousand pounds											
Africa:											
Algeria	42,640	38,341	22,046	33,303	32,739	38,069	48,171	34,502	43,652	43,652	43,652
Angola	331	2,425	3,459	4,502	4,409	2,866	2,425	4,189	3,307	3,307	3,307
Benin	3,113	2,526	1,801	787	511	816	992	992	--	--	--
Burkina	220	2,172	2,183	2,934	2,019	2,273	2,205	2,205	--	--	--
Cameroon	4,409	4,694	5,245	6,753	11,023	7,291	4,599	4,409	5,137	4,475	4,475
Congo	2,205	1,739	2,831	2,855	2,932	2,809	2,809	2,639	2,639	2,639	2,639
Ethiopia	0	1,433	772	1,268	1,433	1,323	1,323	1,323	--	--	--
Ivory Coast	7,419	8,664	6,440	7,355	7,994	8,047	6,953	6,861	--	--	--
Libya	5,512	6,393	4,409	2,205	3,527	5,512	3,086	4,409	4,409	4,409	4,409
Madagascar	551	1,058	0	1,420	1,349	1,409	2,511	2,205	2,205	2,205	2,205
Morocco	8,988	14,535	18,113	21,879	36,013	39,264	24,063	21,418	12,946	18,850	20,003
Mozambique	1,543	1,543	2,205	2,205	2,205	2,205	2,205	220	220	220	220
Nigeria	1,283	1,038	439	882	847	2,762	4,160	6,971	5,657	5,229	5,229
Rwanda	1,144	1,151	1,391	1,168	1,900	2,366	3,757	3,351	--	--	--
Senegal	7,992	5,569	7,571	5,697	4,630	8,040	8,818	8,818	8,818	8,818	8,818
Sierra Leone	1,323	1,323	1,543	1,323	1,336	1,102	1,102	1,102	1,157	1,157	1,157
South Africa	22,322	31,453	19,678	8,924	23,131	39,646	45,958	25,503	40,056	42,135	33,587
Tunisia	9,903	15,395	8,827	12,233	17,311	12,125	12,540	13,316	10,856	15,344	13,889
Zaire	1,323	1,323	1,433	4,938	2,866	441	2,205	2,394	2,205	2,205	2,205
Oceania:											
Australia	26,041	20,792	24,260	21,074	25,382	27,328	24,487	20,534	21,350	21,530	21,164
Malta and Gozo	3,327	3,159	2,535	3,876	3,558	3,212	2,646	2,205	2,205	2,205	2,205
New Zealand	7,780	7,180	7,769	9,921	9,676	7,923	7,824	7,410	7,238	7,165	7,165
World 2/	3,179,065	3,064,425	3,044,583	3,090,880	2,960,807	3,058,593	2,921,360	2,972,446	3,175,319	3,461,801	3,389,741

-- = Not available.

1/ Estimate.

2/ Includes some countries not listed.

Source U.S. Department of Agriculture: Foreign Agricultural Service.



Table 167--World cigarette production, selected countries, 1960-92

Region/country	1960	1961	1962	1963	1964	1965	1966	1967	1968	1969	1970
	Million pieces										
North America:											
Canada	34,724	35,398	37,137	39,672	40,052	43,011	46,276	47,340	46,684	47,487	50,170
Mexico	36,453	35,561	35,303	33,659	34,174	34,400	35,639	35,960	38,154	39,600	43,600
United States	506,944	528,332	535,496	550,600	539,908	556,806	567,265	576,183	579,492	557,647	583,200
South America:											
Argentina	21,635	22,872	23,416	22,981	25,065	25,200	24,000	25,796	27,302	28,700	30,219
Brazil	61,100	58,675	60,589	60,825	59,257	57,920	61,152	65,356	70,000	73,000	73,000
Central America and Caribbean:											
Cuba	11,300	10,500	9,000	9,500	10,000	11,760	18,455	19,628	21,756	22,000	22,200
North Africa:											
Egypt	10,601	9,833	10,615	11,564	12,616	13,412	12,850	12,750	11,141	11,125	12,153
Africa:											
South Africa	9,991	10,076	10,034	10,887	11,903	12,236	12,836	13,093	14,228	14,335	16,430
Asia:											
China	224,500	127,000	122,000	161,500	206,500	239,000	270,000	245,000	260,500	338,500	391,500
India	36,971	39,466	41,124	40,736	46,206	54,034	58,230	53,777	60,432	59,714	62,197
Indonesia	35,551	38,737	59,065	45,436	45,433	34,581	29,837	35,845	38,760	29,759	32,530
Japan	123,540	132,852	144,729	148,019	160,968	174,250	177,320	190,769	197,791	208,097	221,039
Pakistan	9,946	12,065	13,696	16,267	18,770	19,841	29,242	34,317	36,634	39,194	21,788
Philippines	19,541	20,364	20,793	22,887	25,442	27,665	30,301	32,559	36,968	37,808	39,671
South Korea	14,382	15,423	17,124	19,129	21,846	26,471	27,814	30,808	33,358	36,429	39,632
Taiwan	11,851	12,265	11,878	12,400	12,885	13,665	13,765	15,154	15,507	16,298	16,176
Thailand	8,863	9,770	10,524	10,135	10,399	10,193	11,111	12,389	13,526	14,416	15,288
Middle East:											
Turkey	26,287	28,953	31,610	28,241	30,402	32,330	35,946	33,449	35,265	37,226	37,519
European Community:											
Belgium-Luxembourg	11,236	11,470	12,322	13,465	14,027	15,100	15,540	16,291	16,903	17,595	18,803
France	44,662	47,261	50,317	51,286	49,802	55,144	57,225	61,517	62,383	70,554	69,903
Germany	90,174	97,570	102,878	106,071	112,098	120,266	127,059	125,321	130,599	135,053	138,878
Greece	12,359	12,463	12,811	13,476	13,656	14,285	14,993	15,637	15,986	16,401	17,011
Italy	51,312	53,375	55,926	55,651	58,580	58,798	63,132	65,625	63,634	60,357	71,618
Netherlands	12,008	12,759	14,436	15,144	14,248	16,888	15,805	17,658	19,274	18,641	22,930
Spain	26,334	28,063	33,678	34,808	35,467	42,309	44,941	43,203	45,355	46,027	49,435
United Kingdom	123,418	126,495	121,498	127,383	125,418	126,375	134,200	132,084	135,992	140,878	145,530
Other Europe:											
Switzerland	10,909	12,250	13,480	15,299	15,669	19,073	15,606	18,562	20,502	24,177	29,229

See footnotes at end of table.

(continued)

Table 167--World cigarette production, selected countries, 1960-92, continued

Region/country	1960	1961	1962	1963	1964	1965	1966	1967	1968	1969	1970
FSU and East Europe:						Million pieces					
Bulgaria	13,605	15,341	17,068	18,934	22,409	32,148	37,855	35,313	41,044	52,579	54,946
Czechoslovakia	18,620	19,407	18,389	18,688	17,640	19,320	20,100	20,058	21,370	18,500	20,472
FSU	244,800	247,800	229,700	257,700	280,300	304,000	303,000	287,000	289,000	308,000	324,000
Hungary	15,782	16,793	16,449	15,812	16,393	18,478	20,525	20,936	21,836	20,772	22,000
Poland	44,056	49,639	52,691	53,058	53,294	60,468	59,136	58,551	64,212	68,477	69,193
Romania	20,733	21,870	22,098	21,209	22,399	23,000	25,000	24,500	25,200	25,700	26,000
Yugoslavia	20,123	22,804	22,455	23,215	23,980	26,530	29,480	29,391	31,369	33,610	34,138
Oceania:											
Australia	17,768	18,101	19,060	20,367	20,798	21,708	21,333	22,413	24,266	25,917	26,848
<u>World 2/</u>	<u>2,150,207</u>	<u>2,140,072</u>	<u>2,191,227</u>	<u>2,330,344</u>	<u>2,402,434</u>	<u>2,563,728</u>	<u>2,678,043</u>	<u>2,689,498</u>	<u>2,790,466</u>	<u>2,924,441</u>	<u>3,111,937</u>

See footnotes at end of table.

(continued)

Table 167--World cigarette production, selected countries, 1960-92, continued

Region/country	1971	1972	1973	1974	1975	1976	1977	1978	1979	1980	1981
	Million pieces										
North America:											
Canada	52,072	53,689	56,034	59,603	58,260	61,559	65,531	62,106	65,443	67,180	68,611
Mexico	44,120	44,810	39,829	43,125	45,000	44,900	47,500	49,000	51,200	53,500	52,500
United States	576,425	599,070	644,200	635,000	651,200	693,400	665,871	695,900	704,400	714,100	736,500
South America:											
Argentina	30,868	32,658	33,768	38,292	38,022	36,962	36,906	36,882	38,168	37,972	35,204
Brazil	75,819	81,000	89,000	100,329	115,600	117,000	129,000	137,000	137,000	142,700	135,000
Central America and Caribbean:											
Cuba	22,500	22,700	22,200	23,000	24,000	25,000	26,000	27,000	28,000	28,000	29,000
North Africa:											
Egypt	16,500	16,159	20,582	18,442	20,795	23,248	24,981	27,458	29,931	26,890	28,062
Africa:											
South Africa	16,884	16,861	18,785	20,085	21,451	22,384	23,000	24,000	25,000	28,791	26,705
Asia:											
China	350,500	372,500	423,000	436,000	496,000	491,000	605,500	591,000	651,500	760,000	866,000
India	65,779	62,014	64,342	62,400	59,679	67,200	67,776	71,000	78,804	79,500	86,800
Indonesia	35,346	38,430	44,501	49,907	56,800	59,830	66,290	60,890	69,756	83,900	90,100
Japan	228,561	255,740	267,799	292,157	287,800	289,100	303,800	302,574	308,260	303,177	306,624
Pakistan	21,890	25,400	28,100	27,077	25,265	28,552	29,275	31,800	34,500	35,000	35,900
Philippines	41,988	45,777	51,194	41,453	49,158	50,950	51,373	50,920	55,273	58,810	61,843
South Korea	47,069	49,665	49,169	49,323	52,498	55,118	60,000	62,800	64,394	70,357	72,219
Taiwan	16,604	17,135	19,293	19,000	20,816	21,909	23,486	24,026	24,500	25,362	27,362
Thailand	16,079	16,770	19,350	21,050	22,685	24,155	27,000	24,000	28,000	30,500	32,964
Middle East:											
Turkey	44,052	44,141	46,999	54,433	52,208	54,499	56,146	53,443	54,505	48,401	56,469
European Community:											
Belgium-Luxembourg	18,760	20,416	22,900	25,733	25,415	24,942	25,534	24,695	26,422	26,454	26,921
France	69,660	71,644	72,456	81,438	87,402	86,546	80,055	80,856	77,491	72,478	62,454
Germany	149,488	149,354	151,817	158,639	160,975	165,680	158,661	173,204	182,341	183,908	193,820
Greece	17,388	18,343	19,573	20,679	21,462	22,786	23,790	24,942	24,912	24,889	25,404
Italy	67,067	66,093	66,751	66,359	67,085	73,636	75,175	71,551	68,794	73,105	72,248
Netherlands	25,665	28,496	32,781	34,167	33,616	30,502	34,815	35,212	41,889	40,705	38,732
Spain	48,922	48,286	49,908	53,200	58,118	56,200	59,400	62,500	74,000	85,000	93,500
United Kingdom	139,469	149,348	157,824	158,809	157,769	156,475	154,625	157,576	153,110	155,618	149,640
Other Europe:											
Switzerland	30,935	32,026	31,075	27,995	26,726	27,788	30,537	29,734	29,280	31,264	27,569

See footnotes at end of table.

(continued)

Table 167--World cigarette production, selected countries, 1960-92, continued

Region/country	1971	1972	1973	1974	1975	1976	1977	1978	1979	1980	1981
	Million pieces										
FSU and East Europe:											
Bulgaria	64,468	66,000	69,656	71,157	71,400	76,000	78,000	78,000	78,000	77,000	76,000
Czechoslovakia	21,190	21,058	21,200	21,790	22,955	23,300	24,000	23,300	24,000	24,000	22,330
FSU	343,000	348,000	362,000	371,000	367,300	375,000	382,000	377,400	360,300	364,000	364,000
Hungary	23,452	25,475	22,843	22,923	24,500	24,900	24,900	24,725	24,972	27,158	27,102
Poland	77,182	83,800	75,524	80,989	83,607	88,831	89,600	90,786	91,400	93,446	83,010
Romania	26,200	27,000	28,000	29,000	30,000	31,000	32,000	33,000	33,500	34,000	35,000
Yugoslavia	35,996	36,513	37,256	41,595	41,605	42,240	47,793	53,738	60,239	59,103	64,149
Oceania:											
Australia	28,856	26,781	29,995	31,393	31,777	29,850	32,877	33,000	33,000	35,185	35,167
<u>World 2/</u>	<u>3,164,531</u>	<u>3,294,648</u>	<u>3,480,979</u>	<u>2,590,013</u>	<u>3,742,015</u>	<u>3,851,729</u>	<u>4,019,303</u>	<u>4,072,034</u>	<u>4,209,001</u>	<u>4,389,585</u>	<u>4,545,257</u>

See footnotes at end of table.

(continued)

Table 167—World cigarette production, selected countries, 1960-92, continued

Region/country	1982	1983	1984	1985	1986	1987	1988	1989	1990	1991	1992 1/
	Million pieces										
North America:											
Canada	68,143	63,949	61,634	63,486	55,633	54,003	53,858	48,792	46,111	46,815	45,500
Mexico	52,400	49,242	48,490	46,334	46,800	50,641	48,630	49,510	52,464	52,180	52,240
United States	694,200	667,000	668,800	665,300	658,000	689,400	694,500	677,200	709,700	694,500	654,000
South America:											
Argentina	32,455	34,576	38,926	39,105	40,108	37,694	34,267	33,540	33,640	37,760	37,000
Brazil	132,300	129,200	127,800	146,300	168,900	161,400	157,900	162,700	173,987	175,396	169,000
Central America and Caribbean:											
Cuba	29,000	31,168	30,283	30,000	30,000	30,000	30,000	30,000	30,000	30,000	30,000
North Africa:											
Egypt	30,680	34,292	36,427	39,721	46,585	44,865	42,717	40,937	41,500	41,800	42,000
Africa:											
South Africa	28,592	27,672	28,791	28,270	28,825	30,609	38,412	36,665	40,792	40,330	41,780
Asia:											
China	942,500	968,800	1,062,500	1,178,000	1,296,500	1,440,550	1,545,000	1,597,800	1,645,000	1,599,000	1,650,000
India	94,000	80,447	85,028	80,680	84,360	75,420	80,400	82,800	85,200	86,400	85,500
Indonesia	86,200	93,275	100,334	106,611	115,943	115,000	136,271	145,170	155,300	153,000	145,000
Japan	309,063	306,320	306,000	303,200	295,500	273,700	267,600	266,700	270,055	275,000	279,000
Pakistan	38,100	38,129	40,094	38,921	39,593	39,929	40,697	31,567	32,279	29,887	33,000
Philippines	70,025	57,812	58,562	62,335	60,722	64,710	66,850	69,700	71,750	70,710	75,400
South Korea	71,786	75,279	77,971	75,335	78,490	81,433	86,244	86,796	92,000	94,376	95,000
Taiwan	28,121	29,865	32,081	30,827	31,802	28,038	27,437	29,848	29,024	30,584	31,193
Thailand	30,000	29,000	29,044	29,151	29,260	30,450	35,013	37,890	38,237	39,721	40,500
Middle East:											
Turkey	62,256	61,477	62,086	61,701	59,740	58,574	60,155	60,891	60,470	71,600	76,000
European Community:											
Belgium-Luxembourg	28,710	28,042	27,650	28,363	26,928	26,877	27,046	25,884	25,977	25,419	25,350
France	62,510	62,147	60,729	67,376	59,122	54,160	53,307	54,225	55,495	50,311	49,000
Germany	173,771	183,329	188,073	192,496	196,413	190,340	191,322	189,551	204,651	221,111	210,000
Greece	24,533	25,336	27,018	28,523	29,000	28,853	28,780	28,533	29,430	29,050	29,250
Italy	80,550	83,697	80,439	78,774	75,585	70,339	66,486	67,759	61,746	57,642	56,300
Netherlands	42,977	45,303	45,101	46,711	49,935	52,355	61,724	68,849	78,345	87,078	90,000
Spain	68,220	63,600	75,100	77,270	76,500	80,500	78,400	79,500	82,500	85,000	87,500
United Kingdom	144,610	141,948	130,473	123,970	112,022	114,535	114,000	113,500	126,017	127,203	126,538
Other Europe:											
Switzerland	26,497	25,801	25,449	23,150	23,556	24,864	27,075	28,059	31,771	32,943	33,195

See footnotes at end of table.

(continued)

Table 167--World cigarette production, selected countries, 1960-92, continued

Region/country	1982	1983	1984	1985	1986	1987	1988	1989	1990	1991	1992 1/
	Million pieces										
FSU and East Europe:											
Bulgaria	75,000	75,200	88,000	92,200	90,000	90,300	86,800	82,600	73,000	73,300	71,000
Czechoslovakia	24,006	25,016	26,000	23,840	23,800	25,365	25,502	24,428	26,708	24,200	27,000
FSU	359,300	368,700	374,000	381,000	384,000	378,000	358,000	343,956	313,000	307,000	300,000
Hungary	26,135	25,250	26,678	26,430	26,283	26,542	26,328	26,540	28,212	26,100	27,000
Poland	87,460	82,823	86,363	90,021	94,207	98,668	89,684	81,300	91,500	98,000	98,000
Romania	36,000	36,000	36,000	36,200	36,000	29,000	31,500	32,000	32,000	15,000	23,500
Yugoslavia	58,941	58,439	55,941	57,652	58,400	55,900	59,700	58,673	59,350	51,000	45,500
Oceania:											
Australia	34,598	34,089	32,425	32,600	31,653	33,484	34,106	34,736	36,263	34,977	34,000
World 2/	4,553,201	4,554,327	4,697,818	4,860,474	4,988,106	5,127,618	5,244,711	5,293,587	5,453,311	5,389,507	6,391,971

-- = Not available.

1/ Estimate.

2/ Includes some countries not listed.

Source: U.S. Department of Agriculture: Foreign Agricultural Service.

Table 168--World cigarette exports, selected countries, 1960-92

Region/country	1960	1961	1962	1963	1964	1965	1966	1967	1968	1969	1970
	Million pieces										
North America:											
Canada	52	94	103	68	59	70	81	127	176	171	263
United States	20,218	22,216	24,080	23,615	25,144	23,050	23,458	23,648	26,450	24,957	29,147
South America:											
Brazil	14	20	20	14	100	54	228	273	295	500	610
Ecuador	0	0	0	0	0	0	0	5	4	15	20
Paraguay	0	0	0	0	0	0	0	0	0	0	0
Venezuela	0	0	0	0	0	0	0	0	0	0	0
Central America and Caribbean:											
Cuba	64	60	50	55	60	70	1,271	2,347	2,719	3,605	1,721
Africa:											
Ivory Coast	0	0	0	0	0	0	0	1	1	13	35
Senegal	200	200	273	160	250	237	300	300	353	264	500
Tanzania	1	1	24	31	97	30	76	59	2	1	1
Zimbabwe	533	563	718	847	400	100	50	0	0	0	0
Asia:											
China	0	0	0	0	0	0	0	0	0	0	0
Hong Kong	867	2,052	3,930	4,976	4,184	5,087	2,803	2,136	1,765	2,261	4,536
India	26	36	11	63	868	1,111	1,231	211	29	7	27
Indonesia	0	0	0	0	0	0	0	0	0	0	0
Japan	10	14	17	23	252	9	15	40	50	247	33
Pakistan	0	0	0	0	0	0	0	0	0	0	0
Philippines	5	4	2	2	2	2	2	2	3	4	6
Singapore	1,739	1,655	1,725	1,574	1,079	1,395	1,121	1,064	1,201	1,600	1,547
South Korea	0	0	0	0	10	6	9	10	10	10	9
Middle East:											
Cyprus	22	33	80	85	51	105	88	0	0	0	0
Egypt	18	29	35	100	311	401	501	550	326	113	175
Jordan	35	27	27	191	452	309	230	440	344	360	334
Kuwait	500	500	695	1,192	1,500	2,243	2,444	2,086	1,800	1,000	750
Lebanon	0	0	0	1	7	8	4	0	0	6	0
Malta and Gozo	24	30	32	45	74	72	133	109	95	72	67
Saudi Arabia	0	0	0	0	0	0	0	0	0	0	0
Syria	0	0	0	0	0	4	0	0	0	1	0
Turkey	3	2	2	2	2	2	2	4	3	2	13

See footnotes at end of table.

(continued)

Table 168--World cigarette exports, selected countries, 1960-92, continued

Region/country	1960	1961	1962	1963	1964	1965	1966	1967	1968	1969	1970
	Million pieces										
European Community:											
Belgium-Luxembourg	3,316	3,852	3,172	3,674	3,602	4,127	2,954	3,728	4,031	3,170	3,171
Denmark	157	199	170	238	324	700	1,008	1,556	1,623	1,627	1,770
France	1,306	1,658	2,019	2,192	2,398	2,605	2,539	2,600	2,947	3,320	3,808
Greece	40	40	55	69	55	64	78	65	20	26	34
Ireland	77	76	120	122	165	417	191	186	362	319	830
Italy	118	117	122	163	166	180	155	199	166	111	116
Netherlands	937	1,147	1,323	1,376	1,445	1,779	2,602	2,798	2,667	3,550	4,973
Spain											
United Kingdom	12,633	12,932	11,493	11,746	9,167	11,022	12,200	13,029	14,236	16,004	17,630
Germany	634	1,124	1,797	2,462	2,491	4,055	5,151	5,436	8,246	7,158	4,860
Other West Europe:											
Austria	5	8	4	6	10	6	27	111	82	139	91
Sweden	43	21	42	51	49	50	46	149	84	83	114
Switzerland	1,361	2,384	2,046	2,861	3,548	4,311	4,098	4,718	9,033	7,850	14,613
FSU and East Europe:											
Albania	2,494	2,500	2,000	2,000	2,771	3,411	2,370	2,136	2,166	2,219	2,780
Bulgaria	5,092	6,133	7,305	8,179	12,288	23,249	26,163	27,381	29,997	37,573	45,132
Hungary	0	0	0	0	0	0	0	0	0	0	281
Yugoslavia	2	1	0	6	227	439	745	525	560	480	379
FSU	797	669	603	607	880	659	563	341	301	325	405
Oceania:											
Australia	69	85	147	239	266	267	310	347	403	318	443
<b>World 2/</b>	<b>59,984</b>	<b>67,361</b>	<b>72,481</b>	<b>78,598</b>	<b>87,971</b>	<b>106,743</b>	<b>100,141</b>	<b>103,896</b>	<b>116,619</b>	<b>124,695</b>	<b>146,348</b>

See footnotes at end of table.

(continued)



Table 168--World cigarette exports, selected countries, 1960-92, continued

Region/country	1971	1972	1973	1974	1975	1976	1977	1978	1979	1980	1981
	Million pieces										
North America:											
Canada	263	356	304	644	434	467	493	499	589	587	719
United States	31,812	34,602	41,543	46,901	49,935	61,370	66,845	74,359	79,717	81,998	82,582
South America:											
Brazil	710	221	1,207	1,344	1,326	1,132	931	900	1,100	1,000	1,000
Ecuador	20	38	0	0	0	0	0	0	246	256	445
Paraguay	0	0	0	0	0	0	0	0	0	0	0
Venezuela	0	0	0	0	0	0	0	0	0	0	0
Central America and Caribbean:											
Cuba	533	625	2,145	2,513	2,550	2,600	1,100	1,000	1,200	1,000	1,000
Africa:											
Ivory Coast	41	21	40	35	228	325	250	250	202	200	280
Senegal	804	780	804	824	805	724	500	440	360	300	490
Tanzania	6	37	36	123	221	143	100	100	100	500	200
Zimbabwe	0	0	0	0	0	1,752	1,529	1,668	1,174	1,100	1,100
Asia:											
China	0	0	0	0	0	0	0	0	0	0	0
Hong Kong	3,097	3,037	1,285	2,275	2,313	2,065	2,044	1,863	2,704	4,090	5,104
India	1,394	1,307	650	321	1,000	1,555	1,500	245	900	1,637	2,486
Indonesia	0	0	0	0	0	0	67	58	60	124	203
Japan	57	70	39	59	54	38	51	96	115	100	1,538
Pakistan	0	0	0	0	0	1,500	2,000	2,000	656	620	796
Philippines	6	12	18	13	31	12	6	3	2	5	4
Singapore	1,569	1,674	687	561	479	407	506	715	1,077	1,370	1,239
South Korea	12	18	37	24	43	14	0	12	390	468	440
Middle East:											
Cyprus	0	0	0	194	0	1,338	1,716	2,283	2,055	2,052	2,655
Egypt	256	1,111	572	143	85	55	1,200	37	81	96	0
Jordan	226	246	335	404	391	383	527	476	1,257	2,010	1,944
Kuwait	572	815	1,086	1,634	1,700	526	1,700	1,700	2,400	2,400	2,600
Lebanon	1	355	0	0	0	0	0	0	0	0	0
Malta and Gozo	54	26	16	25	231	199	200	200	200	200	225
Saudi Arabia	0	48	138	0	0	0	0	0	500	500	500
Syria	0	0	0	0	434	500	0	0	0	750	500
Turkey	1	2	2	2	1	1	0	0	0	0	0

See footnotes at end of table.

(continued)

Table 168--World cigarette exports, selected countries, 1960-92, continued

Region/country	1971	1972	1973	1974	1975	1976	1977	1978	1979	1980	1981
	Million pieces										
European Community:											
Belgium-Luxembourg	4,366	3,268	5,136	8,101	9,914	8,190	9,978	10,913	11,524	10,875	12,005
Denmark	2,116	2,123	1,007	916	936	1,387	1,131	1,295	1,425	1,400	1,575
France	4,200	4,191	5,081	5,824	6,351	6,669	6,205	5,976	4,470	7,555	1,464
Greece	40	53	49	79	40	82	50	52	33	21	24
Ireland	330	634	1,187	1,523	884	2,030	1,888	2,879	2,686	3,177	2,539
Italy	114	98	81	73	85	88	112	100	151	311	498
Netherlands	5,641	9,670	12,063	15,932	12,986	10,127	14,740	20,401	25,988	30,117	29,969
Spain											
United Kingdom	17,069	18,848	20,424	21,809	25,169	25,875	28,725	28,670	32,050	36,926	41,869
Germany	5,827	5,209	9,342	13,080	16,073	18,225	24,213	27,824	33,400	31,605	36,922
Other West Europe:											
Austria	263	160	133	97	171	223	229	208	188	188	208
Sweden	236	301	470	180	171	151	139	183	219	180	202
Switzerland	11,186	10,011	12,222	9,435	10,852	13,179	14,637	14,294	11,310	12,766	13,812
FSU and East Europe:											
Albania	3,030	3,100	3,400	3,700	3,900	4,000	4,000	4,000	4,000	4,000	4,000
Bulgaria	52,118	53,069	56,309	54,580	58,179	62,000	61,660	64,164	64,000	64,000	63,000
Hungary	519	373	281	335	245	250	200	200	250	250	250
Yugoslavia	790	685	893	941	1,052	593	1,028	775	1,101	4,249	14,122
FSU	528	691	665	653	1,172	763	842	837	791	947	2,704
Oceania:											
Australia	736	716	506	436	411	357	147	150	150	324	306
<b>World 2/</b>	<b>168,960</b>	<b>170,811</b>	<b>186,187</b>	<b>201,822</b>	<b>219,509</b>	<b>236,903</b>	<b>259,333</b>	<b>279,023</b>	<b>300,847</b>	<b>322,729</b>	<b>345,741</b>

See footnotes at end of table.

(continued)

Table 168--World cigarette exports, selected countries, 1960-92, continued

Region/country	1982	1983	1984	1985	1986	1987	1988	1989	1990	1991	1992 1/
	Million pieces										
<b>North America:</b>											
Canada	687	755	639	609	863	1,280	1,264	1,720	1,421	3,535	3,000
United States	73,585	60,698	56,517	58,967	64,258	100,246	118,499	141,727	164,301	179,407	160,000
<b>South America:</b>											
Brazil	0	0	0	0	0	0	0	0	9,887	18,996	19,000
Ecuador	484	300	300	200	100	100	100	100	100	100	100
Paraguay	0	0	0	0	0	0	0	1,180			
Venezuela	1	1	850	1,342	1,050	1,688	1,700	3,927	8,030	9,964	10,800
<b>Central America and Caribbean:</b>											
Cuba	1,000	2,168	283	1,000	1,000	1,000	1,000	1,000	1,000	1,000	1,000
<b>Africa:</b>											
Ivory Coast	285	300	375	400	230	380	420	430	430	430	430
Senegal	750	800	950	1,050	30	30	30	30	30	30	30
Tanzania	200	275	475	378	426	544	530	530	525	525	525
Zimbabwe	500	300	0	0	0	0	0	150	345	340	425
<b>Asia:</b>											
China	0	0	0	0	5,000	1,508	3,915	6,214	65,700	58,300	59,800
Hong Kong	4,790	7,871	11,799	12,800	17,200	24,930	38,900	40,600	65,700	58,300	59,800
India	5,000	2,500	2,900	2,900	3,280	840	830	860	2,500	4,900	4,000
Indonesia	173	317	472	313	410	2,199	2,403	9,922	14,375	15,123	15,000
Japan	1,485	1,456	1,200	567	645	1,790	3,292	4,802	6,670	9,303	9,500
Pakistan	1,235	1,623	1,449	1,662	2,076	2,239	200	664	347	289	300
Philippines	121	85	379	805	777	809	1,165	1,104	3,840	5,385	6,000
Singapore	2,177	2,310	2,413	3,746	4,536	4,943	9,069	17,638	29,545	32,429	34,878
South Korea	803	1,144	692	505	263	201	211	146	507	814	1,000
<b>Middle East:</b>											
Cyprus	2,621	2,600	3,000	3,000	2,270	2,873	3,584	3,394	3,400	3,400	3,400
Egypt	0	60	100	200	250	500	748	707	750	2,300	2,350
Jordan	1,700	1,800	1,800	600	313	1,148	505	98	300	300	300
Kuwait	2,600	2,600	15	14	14	15	56	21	10	0	0
Lebanon	0	0	2,400	2,400	0	0	0	0	0	0	0
Malta and Gozo	250	275	300	300	119	338	220	220	220	220	220
Saudi Arabia	500	50	34	49	93	184	120	120			
Syria	700	1,308	1,400	0	0	38	121	141			
Turkey	0	0	0	0	0	0	0	0	0	0	0

See footnotes at end of table.

(continued)

Table 168--World cigarette exports, selected countries, 1960-92, continued

Region/country	1982	1983	1984	1985	1986	1987	1988	1989	1990	1991	1992 1/
	Million pieces										
European Community:											
Belgium-Luxembourg	12,660	14,111	13,080	15,048	15,341	16,430	14,134	13,639	13,434	12,455	13,000
Denmark	1,808	1,587	2,039	2,448	2,856	2,942	3,164	3,326	3,479	3,525	3,650
France	3,950	5,628	5,217	10,164	4,495	2,177	3,570	5,198	7,565	3,354	4,650
Greece	789	798	585	1,200	1,300	1,100	2,699	2,600	4,035	4,622	5,500
Ireland	1,397	766	1,052	1,662	1,800	1,800	1,900	2,000	2,100	2,100	2,100
Italy	385	500	420	213	309	344	293	345	414	400	400
Netherlands	35,563	36,209	42,203	46,013	47,732	50,792	59,005	61,228	69,333	76,549	81,000
Spain						740	680	935	725	700	800
United Kingdom	46,392	46,235	39,555	39,410	29,858	31,628	34,442	34,771	41,355	46,141	49,000
Germany	41,638	44,137	44,567	48,071	53,992	46,052	47,685	48,166	54,320	86,928	85,000
Other West Europe:											
Austria	132	132	136	117	124	234	314	691	1,609	1,651	1,700
Sweden	300	163	162	111	144	82	70	542	594	476	450
Switzerland	10,058	9,527	9,300	6,950	7,900	8,500	11,000	12,500	15,430	16,894	17,050
FSU and East Europe:											
Albania	4,000	4,000	4,000	4,000	4,000	4,000	4,000	4,100	4,100	4,100	4,100
Bulgaria	62,000	60,800	72,000	75,200	72,318	74,800	73,532	68,800	61,200	57,232	55,000
Hungary	1,000	1,300	91	150	150	100	150	150	0	0	0
Yugoslavia	9,327	2,464	2,584	2,233	1,300	596	600	2,043	3,805	6,664	2,000
FSU	792	1,030	811	900	701	590	545	0	0	0	0
Oceania:											
Australia	311	358	474	480	336	418	322	354	872	402	450
World 2/	341,928	328,605	337,834	355,857	363,074	399,417	453,404	506,431	621,566	707,398	692,889

-- = Not available.

1/ Estimate.

2/ Includes some countries not listed.

Source: U.S. Department of Agriculture: Foreign Agricultural Service.

Table 169--World cigarette imports, selected countries, 1960-92

Region/country	1960	1961	1962	1963	1964	1965	1966	1967	1968	1969	1970
	Million pieces										
North America:											
Canada	214	212	77	148	223	237	238	283	224	211	204
United States	11	11	14	10	10	9	8	25	34	44	121
South America:											
Colombia	307	355	235	152	40	27	30	24	552	1,003	1,824
European Community:											
Belgium-Luxembourg	554	668	777	884	998	1,041	1,650	1,512	1,253	1,716	1,986
France	1,920	2,179	1,961	2,400	2,266	2,319	2,568	2,871	3,249	3,569	4,520
Germany	365	428	1,192	709	994	964	938	1,604	3,040	4,921	4,605
Greece	0	0	0	0	18	8	0	16	13	17	21
Italy	1,122	1,363	2,204	2,194	2,463	2,462	3,255	3,878	5,655	5,514	3,598
Netherlands	2,495	2,823	2,338	2,894	2,818	3,038	2,029	2,099	2,079	1,850	1,765
Spain	306	562	1,636	1,747	2,924	3,284	3,536	3,220	3,487	3,117	4,442
United Kingdom	359	381	418	369	495	475	594	693	699	1,123	941
Other Europe:											
Austria	435	634	722	920	546	723	890	1,009	1,065	992	733
Iceland	276	282	342	287	184	330	363	358	294	350	392
Norway	316	296	292	302	336	775	983	1,142	1,291	1,457	1,596
Sweden	625	699	659	655	714	984	1,032	1,569	1,859	1,933	2,118
FSU and Europe:											
Czechoslovakia	0	0	0	0	0	0	0	0	0	0	0
Hungary	0	0	0	0	0	0	0	0	0	0	783
Poland	261	363	390	400	400	561	1,315	232	226	257	90
FSU	4,000	5,000	5,600	7,300	19,000	32,413	29,348	27,300	26,420	32,794	41,596
North Africa:											
Egypt	15	13	0	0	4	0	0	22	16	19	49
Libya	234	330	303	333	264	442	405	426	240	300	336
Morocco	507	387	244	319	243	144	142	185	191	256	184
Sudan	501	558	491	769	755	543	419	413	480	543	579
Africa:											
Benin	342	328	350	350	400	441	404	774	966	651	807
Cameroon	157	196	111	107	90	90	142	129	60	27	25
Ghana	108	141	59	56	18	28	18	8	7	8	112
Nigeria	111	108	85	301	74	54	76	119	16	111	20
South Africa	704	651	783	852	1,026	1,116	1,326	1,318	1,387	1,433	1,677
Togo	300	387	555	454	491	645	591	515	481	746	946

See footnotes at end of table.

(continued)

Table 169--World cigarette imports, selected countries, 1960-92

Region/country	1960	1961	1962	1963	1964	1965	1966	1967	1968	1969	1970
	Million pieces										
North America:											
Canada	214	212	77	148	223	237	238	283	224	211	204
United States	11	11	14	10	10	9	8	25	34	44	121
South America:											
Colombia	307	355	235	152	40	27	30	24	552	1,003	1,824
European Community:											
Belgium-Luxembourg	554	668	777	884	998	1,041	1,650	1,512	1,253	1,716	1,986
France	1,920	2,179	1,961	2,400	2,266	2,319	2,568	2,871	3,249	3,569	4,520
Germany	365	428	1,192	709	994	964	938	1,604	3,040	4,921	4,605
Greece	0	0	0	0	18	8	0	16	13	17	21
Italy	1,122	1,363	2,204	2,194	2,463	2,462	3,255	3,878	5,655	5,514	3,598
Netherlands	2,495	2,823	2,338	2,894	2,818	3,038	2,029	2,099	2,079	1,850	1,765
Spain	306	562	1,636	1,747	2,924	3,284	3,538	3,220	3,487	3,117	4,442
United Kingdom	359	381	418	369	495	475	594	693	699	1,123	941
Other Europe:											
Austria	435	634	722	920	546	723	890	1,009	1,065	992	733
Iceland	276	282	342	287	184	330	363	358	294	350	392
Norway	316	296	292	302	336	775	983	1,142	1,291	1,457	1,596
Sweden	625	699	659	655	714	984	1,032	1,569	1,859	1,933	2,118
FSU and Europe:											
Czechoslovakia	0	0	0	0	0	0	0	0	0	0	0
Hungary	0	0	0	0	0	0	0	0	0	0	783
Poland	261	363	390	400	400	561	1,315	232	226	257	90
FSU	4,000	5,000	5,600	7,300	19,000	32,413	29,348	27,300	26,420	32,794	41,596
North Africa:											
Egypt	15	13	0	0	4	0	0	22	16	19	49
Libya	234	330	303	333	264	442	405	426	240	300	336
Morocco	507	387	244	319	243	144	142	185	191	256	184
Sudan	501	558	491	769	755	543	419	413	480	543	579
Africa:											
Benin	342	328	350	350	400	441	404	774	966	651	807
Cameroon	157	196	111	107	90	90	142	129	60	27	25
Ghana	108	141	59	56	18	28	18	8	7	8	112
Nigeria	111	108	85	301	74	54	76	119	16	111	20
South Africa	704	651	783	852	1,026	1,116	1,326	1,318	1,367	1,433	1,677
Togo	300	387	555	454	491	645	591	515	481	746	946

See footnotes at end of table.

(continued)

Table 169--World cigarette imports, selected countries, 1960-92, continued

Region/country	1960	1961	1962	1963	1964	1965	1966	1967	1968	1969	1970
	Million pieces										
Asia:											
Afghanistan	24	25	25	50	50	74	66	62	97	80	76
Brunei	139	134	130	140	171	186	200	226	219	217	225
China	0	0	0	0	0	0	0	0	0	0	0
Hong Kong	2,443	2,475	2,516	2,954	3,092	3,668	3,156	2,381	3,571	3,846	4,650
Japan	435	776	1,557	1,735	1,546	1,005	1,449	1,464	1,391	1,685	1,870
Macau	0	0	0	0	0	0	0	0	0	0	0
Malaysia	4,087	5,272	6,798	7,992	5,859	6,863	3,702	4,205	2,596	3,016	2,742
Singapore	2,689	2,720	2,436	2,303	1,553	1,687	1,405	1,523	1,725	2,151	2,235
South Korea	0	0	0	0	2	0	8	27	3	30	49
Taiwan	0	0	0	2	1	15	6	8	22	21	52
Middle East:											
Cyprus	576	244	29	36	64	100	99	104	87	125	103
Iran	67	53	3	0	1	2	9	5	5	10	22
Iraq	90	70	80	95	89	79	130	140	150	160	175
Israel	31	48	72	119	153	217	80	112	163	236	157
Kuwait	1,500	1,780	2,222	2,531	2,820	3,673	3,887	3,940	3,500	3,000	2,745
Lebanon	344	323	367	480	967	636	825	614	829	808	669
Saudi Arabia	545	458	292	165	13	27	11	12	1,649	2,840	4,551
Turkey	0	0	0	0	0	0	0	0	0	0	0
United Arab Emirates	0	0	0	0	0	0	0	0	0	0	0
Yemen	887	1,001	1,048	1,100	1,150	1,200	1,222	1,300	1,400	1,500	1,500
Oceania:											
Australia	443	468	499	646	776	630	618	722	602	510	570
<u>World 2/</u>	<u>39,581</u>	<u>45,536</u>	<u>52,509</u>	<u>57,137</u>	<u>64,443</u>	<u>80,622</u>	<u>78,290</u>	<u>79,540</u>	<u>80,997</u>	<u>94,293</u>	<u>109,166</u>

See footnotes at end of table.

(continued)

Table 169—World cigarette imports, selected countries, 1960-92, continued

Region/country	1971	1972	1973	1974	1975	1976	1977	1978	1979	1980	1981
	Million pieces										
North America:											
Canada	257	313	347	366	679	491	496	541	620	706	724
United States	157	141	148	281	310	293	361	414	513	569	567
South America:											
Colombia	571	89	152	58	70	6	900	800	1,500	1,940	1,600
European Community:											
Belgium-Luxembourg	2,834	2,318	2,664	2,715	1,975	2,249	2,560	2,198	2,370	2,575	2,104
France	5,606	5,714	5,954	7,115	6,926	7,895	11,055	13,364	17,872	22,705	26,108
Germany	5,096	5,410	6,938	7,594	8,227	8,970	8,053	8,032	8,059	7,099	6,350
Greece	27	42	46	26	42	77	114	194	279	593	1,280
Italy	5,445	6,471	14,854	21,605	23,891	19,826	18,496	19,867	30,475	30,321	26,203
Netherlands	1,752	2,180	6,111	8,074	9,470	8,367	12,088	11,106	16,632	19,173	13,877
Spain	6,663	5,490	6,300	6,847	5,825	6,603	8,049	7,409	7,898	6,578	3,239
United Kingdom	1,008	1,077	1,941	2,020	1,615	1,956	1,969	2,833	3,240	2,808	2,529
Other Europe:											
Austria	799	772	775	826	674	696	900	901	765	854	854
Iceland	270	426	431	407	459	437	450	500	525	535	545
Norway	1,489	1,699	1,685	1,482	1,603	1,560	1,676	1,557	1,793	1,877	1,517
Sweden	2,117	2,262	1,972	2,122	2,213	2,107	1,939	1,955	2,224	2,300	1,820
FSU and Europe:											
Czechoslovakia	0	0	0	0	0	0	0	0	0	0	6,000
Hungary	1,075	1,033	1,041	1,005	1,528	1,600	1,000	1,000	1,328	1,690	1,338
Poland	3,084	3,826	1,105	824	568	637	1,000	1,000	1,520	1,405	7,094
FSU	53,107	52,584	47,746	46,833	53,404	55,629	55,850	54,265	57,157	58,133	73,533
North Africa:											
Egypt	32	36	50	54	52	200	1,200	1,800	1,300	1,400	766
Libya	152	311	397	827	1,648	1,700	1,872	1,800	2,000	2,000	2,000
Morocco	211	216	241	203	364	682	719	931	1,116	989	1,534
Sudan	697	834	679	724	720	894	1,050	740	800	800	800
Africa:											
Benin	800	1,409	1,400	1,400	1,400	1,400	1,400	1,450	1,500	1,500	1,550
Cameroon	26	26	34	35	0	0	250	250	250	325	400
Ghana	119	5	10	81	10	142	125	150	1,200	1,427	1,400
Nigeria	12	11	9	57	0	3	34	50	72	4,000	5,000
South Africa	1,574	1,469	1,509	1,893	2,307	1,908	1,624	1,585	991	1,139	1,249
Togo	770	644	523	588	600	600	600	650	675	700	700

See footnotes at end of table.

(continued)



Table 169—World cigarette imports, selected countries, 1960-92, continued

Region/country	1971	1972	1973	1974	1975	1976	1977	1978	1979	1980	1981
	Million pieces										
<b>Asia:</b>											
Afghanistan	96	100	100	150	130	130	130	553	1,400	1,400	1,400
Brunei	233	226	232	250	300	325	350	400	450	500	525
China	0	0	0	0	0	0	0	0	0	0	0
Hong Kong	5,316	5,949	6,272	6,361	5,938	6,880	5,760	7,902	8,268	9,175	8,828
Japan	2,054	1,666	2,155	3,179	3,811	3,300	3,349	4,065	4,302	4,212	5,208
Macau	0	0	0	0	0	0	350	400	400	450	500
Malaysia	2,705	4,023	4,607	4,702	4,542	4,427	4,511	4,707	5,122	5,200	2,946
Singapore	2,348	2,476	1,243	1,606	1,395	1,262	1,205	1,453	1,865	2,324	2,787
South Korea	42	22	39	17	5	2	31	83	218	9	112
Taiwan	124	124	89	183	78	91	169	71	216	285	207
<b>Middle East:</b>											
Cyprus	100	654	396	235	20	826	829	1,333	1,200	220	281
Iran	20	25	664	1,383	3,777	9,441	9,444	7,891	3,000	3,000	3,000
Iraq	54	0	18	46	250	250	250	250	250	250	250
Israel	168	204	244	252	262	585	591	1,000	600	400	700
Kuwait	2,606	2,807	3,066	3,867	4,000	4,189	4,100	4,100	5,000	5,300	5,600
Lebanon	2,015	2,255	2,008	2,800	2,000	2,100	4,500	4,700	4,800	4,900	5,000
Saudi Arabia	3,807	3,832	8,572	4,557	6,359	6,400	8,609	9,000	10,000	10,500	11,000
Turkey	0	0	0	0	0	0	5,158	6,441	19,418	12,000	8,400
United Arab Emirates	0	0	0	0	0	0	0	0	0	0	0
Yemen	1,600	1,700	1,700	1,800	1,900	2,000	2,000	2,000	2,000	2,000	2,000
<b>Oceania:</b>											
Australia	493	545	681	759	812	902	942	950	1,000	959	726
<b>World 2/</b>	<b>129,043</b>	<b>132,612</b>	<b>146,788</b>	<b>158,354</b>	<b>180,778</b>	<b>190,016</b>	<b>205,487</b>	<b>214,760</b>	<b>256,399</b>	<b>260,358</b>	<b>272,880</b>

See footnotes at end of table.

(continued)

Table 169--World cigarette imports, selected countries, 1960-92, continued

Region/country	1982	1983	1984	1985	1986	1987	1988	1989	1990	1991	1992 1/
	Million pieces										
North America:											
Canada	821	752	531	641	499	440	450	300	170	215	200
United States	590	740	791	936	1,219	1,286	1,236	1,496	2,677	5,593	9,000
South America:											
Colombia	1,568	10,633	10,488	10,540	10,549	12,933	16,139	14,045	13,395	12,865	12,660
European Community:											
Belgium-Luxembourg	3,604	3,677	3,575	3,154	2,595	2,659	2,691	2,978	3,390	4,522	4,000
France	29,381	33,035	39,649	38,997	39,979	42,241	43,262	45,902	47,879	50,143	52,560
Germany	11,577	12,503	12,176	11,721	11,981	11,919	12,363	11,908	1,211	9,369	9,500
Greece	1,939	1,271	867	1,150	1,200	1,760	2,245	2,789	3,496	5,223	6,000
Italy	26,231	25,236	26,030	34,784	29,931	28,374	31,732	33,442	34,483	34,496	35,000
Netherlands	15,415	15,479	14,629	14,859	13,715	13,715	12,406	13,591	14,239	13,669	15,000
Spain	2,120	1,390	1,205	1,176	1,058	1,050	1,100	1,130	890	1,100	1,200
United Kingdom	3,782	2,952	7,751	12,322	13,836	12,093	12,231	10,630	13,496	14,338	15,000
Other Europe:											
Austria	686	686	680	248	261	281	316	376	475	453	450
Iceland	545	550	550	550	550	550	550	550			
Norway	1,540	976	1,140	1,282	1,227	1,350	1,190	1,205	1,521	1,329	1,300
Sweden	1,300	1,790	1,843	1,716	1,970	1,919	1,920	1,555	1,554	1,612	1,650
FSU and Europe:											
Czechoslovakia	5,000	3,500	3,500	4,200	4,000	2,500	2,500	2,500	2,500	2,600	2,400
Hungary	1,300	900	953	1,000	1,000	800	450	1,025	427	600	500
Poland	4,281	2,894	1,913	2,723	4,831	4,600	5,387	14,773	12,000	9,000	9,000
FSU	66,504	72,502	74,933	68,000	68,000	61,000	61,000	55,000	65,000	100,000	100,000
North Africa:											
Egypt	2,046	2,050	1,800	2,000	0	0	0	0	0	0	0
Libya	2,000	2,000	2,000	2,000	2,000	2,200	2,200	2,200	2,200	2,200	2,200
Morocco	910	1,215	1,041	1,035	1,533	1,190	1,543	1,767	1,620	2,294	2,000
Sudan	800	800	800	800	91	200	414	400	400	400	400
Africa:											
Benin	1,550	1,550	2,000	822	516	500	300	400	400	400	400
Cameroon	500	600	600	600	20	13	5	5	5	5	5
Ghana	1,400	1,400	1,200	900	33	33	33	33	200	200	200
Nigeria	7,000	7,000	8,500	9,000	9,000	9,000	9,000	8,750	8,500	8,500	8,500
South Africa	975	891	1,796	871	766	700	705	565	723	820	850
Togo	725	725	725	750	1,400	1,500	1,151	1,049	1,000	950	950

See footnotes at end of table.

(continued)

Table 169—World cigarette imports, selected countries, 1960-92, continued

Region/country	1982	1983	1984	1985	1986	1987	1988	1989	1990	1991	1992 1/
	Million pieces										
Asia:											
Afghanistan	1,400	1,450	1,491	1,410	1,201	2,608	1,545	1,325	1,350	1,400	1,400
Brunei	550	558	591	560	751	1,000	850	800	800	800	800
China	0	0	0	0	2,500	13,352	15,990	8,754	6,241	7,756	9,000
Hong Kong	9,018	8,529	8,655	9,300	9,622	13,700	23,700	27,000	36,000	36,100	36,500
Japan	5,454	5,941	6,500	8,404	13,870	36,370	40,810	45,677	51,756	55,427	56,500
Macau	600	762	875	685	1,477	775	1,628	1,632			
Malaysia	3,212	2,427	1,147	1,185	1,372	804	528	969	989	2,118	2,300
Singapore	3,287	3,981	4,733	5,753	6,636	5,954	7,969	15,059	23,259	25,310	26,600
South Korea	141	150	1	20	44	503	1,715	4,206	4,226	5,267	7,000
Taiwan	202	499	548	577	516	5,802	5,756	5,261	5,732	5,051	5,000
Middle East:											
Cyprus	875	900	4,500	1,800	90	90	100	70	70	70	70
Iran	3,000	3,000	4,200	2,820	16,467	14,389	9,248	9,000	9,000	9,000	9,000
Iraq	250	250	1,500	2,000	2,500	2,500	1,000	500	98	0	0
Israel	281	28	12	10	500	350	1,850	2,200	2,300	2,350	2,350
Kuwait	5,900	6,200	3,265	3,400	3,656	3,400	3,004	3,152	2,115	750	1,000
Lebanon	5,000	5,000	7,200	6,200	6,000	3,200	1,400	1,300	1,300	1,300	1,300
Saudi Arabia	11,500	15,000	19,246	15,558	14,159	16,050	17,263	18,000	18,500	19,000	19,000
Turkey	0	0	2,740	5,958	10,929	16,170	13,585	10,927	15,600	11,800	10,000
United Arab Emirates	0	0	0	0	0	0	0	0	7,515	8,000	8,000
Yemen	2,000	5,200	4,600	3,150	1,400	1,399	45	50	50	50	50
Oceania:											
Australia	810	655	473	555	589	509	516	576	476	431	480
World 2/	267,150	283,203	307,379	313,253	324,805	372,155	389,231	406,706	450,495	516,695	521,522

-- = Not available.

1/ Estimate.

2/ Includes some countries not listed.

Source: U.S. Department of Agriculture: Foreign Agricultural Service.

Table 170—World cigarette consumption, selected countries, 1960-91

Region/Country	1960	1961	1962	1963	1964	1965	1966	1967	1968	1969	1970	1971
	Million pieces											
North America:												
Canada	34,886	35,516	37,111	39,752	40,216	43,178	46,433	47,496	46,732	47,527	50,111	52,066
Mexico	36,552	35,646	35,387	33,741	34,252	34,451	35,682	36,017	38,150	39,628	43,600	44,117
United States	484,400	502,700	508,400	623,900	511,200	528,700	541,200	549,200	545,700	528,900	536,400	555,100
South America:												
Argentina	21,669	22,923	24,695	23,143	25,127	25,246	24,046	25,828	27,375	28,742	30,265	30,883
Brazil	61,086	58,655	60,569	60,811	59,157	57,866	60,924	65,083	69,705	72,500	72,390	75,109
Chile	6,145	6,473	6,697	6,321	6,445	6,678	7,219	7,150	6,754	6,949	6,473	8,302
Colombia	15,659	16,796	16,456	17,905	17,430	20,015	20,826	17,718	21,662	20,571	20,649	21,489
Venezuela	6,987	7,399	7,853	8,262	8,659	9,556	9,682	10,408	10,830	10,750	11,221	12,273
Caribbean:												
Cuba	11,236	10,440	8,950	9,445	9,940	11,690	17,184	17,281	19,037	18,395	20,479	21,967
European Community:												
Belgium-Luxembourg	8,474	8,286	9,927	10,675	11,423	12,014	14,236	14,075	14,125	16,141	17,618	17,228
Denmark	5,705	5,676	6,043	6,373	6,276	6,284	6,712	6,311	6,951	7,417	7,524	7,707
France	45,276	47,782	50,259	51,494	49,670	54,858	57,254	61,788	62,685	70,803	70,615	71,066
Greece	12,319	12,423	12,756	13,407	13,619	14,229	14,915	15,588	15,979	16,392	16,998	17,375
Italy	52,316	54,621	58,008	57,682	60,877	61,080	66,232	69,304	69,123	65,760	75,100	72,398
Netherlands	13,566	14,435	15,451	16,662	15,621	18,147	15,232	16,959	18,686	16,941	19,722	21,776
Spain	26,640	28,625	35,311	36,552	38,382	45,577	48,479	46,407	48,817	48,720	53,476	54,854
United Kingdom	111,144	113,944	110,423	116,006	116,746	115,828	122,594	119,748	122,455	125,997	128,841	123,408
Germany	89,905	96,874	102,273	104,318	110,601	117,175	122,846	121,489	125,393	132,816	138,623	148,757
Other Europe:												
Austria	9,239	9,334	9,835	10,625	10,514	11,111	11,721	11,922	12,383	12,531	13,262	13,556
Sweden	6,921	7,158	7,915	7,973	8,093	8,320	9,309	9,406	9,694	10,749	10,979	10,103
Switzerland	9,654	10,044	11,560	12,558	12,255	14,905	11,564	13,997	11,689	16,955	16,295	20,539
FSU and Europe:												
Bulgaria	8,513	9,208	9,763	10,755	10,121	8,899	11,692	7,932	11,047	15,006	9,814	12,350
Czechoslovakia	18,620	19,407	18,389	18,688	17,640	19,320	20,100	20,058	21,370	18,500	20,472	21,190
Hungary	15,782	16,793	16,449	15,812	16,393	18,478	20,525	20,936	21,836	20,772	22,502	24,008
Poland	44,286	49,982	53,079	53,440	47,300	53,377	59,829	58,781	64,418	68,733	69,183	67,832
Portugal	6,318	6,415	6,572	6,773	7,060	7,495	8,751	8,304	8,860	8,703	9,034	9,216
Romania	20,733	21,870	22,098	21,209	22,399	23,000	25,000	24,500	25,200	25,700	26,000	26,200
Yugoslavia	20,122	22,806	22,456	23,211	23,656	26,114	28,786	28,967	30,905	33,229	33,876	35,275
FSU	248,003	252,131	234,697	264,393	298,420	335,754	331,785	313,959	315,119	340,469	365,191	395,579
North Africa:												
Egypt	10,598	9,817	10,580	11,464	12,309	13,011	12,349	12,222	10,831	11,031	12,027	16,276
Morocco	3,946	4,015	3,870	4,382	4,335	4,104	4,229	4,294	4,758	4,819	5,160	5,529
Africa:												
Nigeria	2,982	3,408	3,585	4,441	4,274	4,854	5,073	4,918	5,405	6,011	8,220	9,112
South Africa	10,685	10,710	10,805	11,726	12,916	13,288	14,107	14,397	15,552	15,696	18,027	18,376

See footnotes at end of table.

(continued)

Table 170--World cigarette consumption, selected countries, 1960-91 (continued)

Region/country	1960	1961	1962	1963	1964	1965	1966	1967	1968	1969	1970	1971
	Million pieces											
Asia:												
Bangladesh												
China	224,500	127,000	122,000	161,500	206,500	239,000	270,000	245,000	260,500	338,500	391,500	350,500
India	36,950	39,445	41,124	40,677	45,341	52,952	57,005	53,577	60,405	59,717	62,175	64,390
Indonesia	35,564	38,755	59,065	45,436	45,433	34,581	29,837	35,845	38,760	29,759	32,530	35,346
Japan	123,965	133,614	146,269	149,731	162,262	175,246	178,754	192,193	199,132	209,535	222,876	230,558
Malaysia	6,964	8,048	7,416	8,095	8,064	7,526	7,377	7,315	7,527	8,264	8,736	8,172
North Korea	1,700	2,300	2,900	3,500	4,100	4,700	5,300	6,000	6,600	7,200	7,800	8,400
Pakistan	9,946	12,065	13,696	16,267	18,770	19,841	29,242	34,317	36,634	39,194	21,788	21,890
Philippines	19,547	20,376	20,799	22,889	25,449	27,680	30,433	32,811	37,412	37,904	39,777	42,104
South Korea	14,382	15,423	17,124	19,129	21,838	26,465	27,813	30,825	33,351	36,449	39,672	47,099
Taiwan	11,851	12,263	11,877	12,401	12,885	13,679	13,770	15,161	15,527	16,318	16,227	16,726
Thailand	8,881	9,792	10,560	10,160	10,422	10,216	11,967	12,410	13,549	14,437	15,303	16,088
Middle East:												
Algeria	8,098	8,568	6,698	4,609	4,942	4,775	4,623	4,968	5,002	5,045	5,978	6,771
Iran	8,422	9,635	9,001	9,177	9,399	9,556	10,090	10,149	11,626	11,389	11,913	13,353
Iraq	4,646	4,100	4,284	4,575	4,823	5,059	5,310	5,520	5,187	5,366	6,779	6,262
Saudi Arabia	545	458	292	165	13	27	11	12	1,649	2,840	4,551	3,807
Turkey	26,284	28,951	31,608	28,239	30,400	32,328	35,944	33,445	35,262	37,224	37,506	44,051
Oceania:												
Australia	18,142	18,484	19,412	20,774	21,308	22,071	21,641	22,768	24,465	26,109	26,975	28,613
World 2/	2,129,804	2,118,247	2,171,255	2,278,883	2,378,906	2,537,607	2,656,192	2,662,142	2,754,844	2,894,039	3,074,755	3,124,614
See footnotes at end of table.												(continued)

Table 170—World cigarette consumption, selected countries, 1960-91 (continued)

Region/country	1972	1973	1974	1975	1976	1977	1978	1979	1980	1981	1982	1983
	Million pieces											
North America:												
Canada	53,646	56,077	59,325	58,505	61,583	65,534	62,148	65,474	67,299	68,616	68,277	63,946
Mexico	44,808	39,828	43,123	45,000	44,899	47,499	48,999	51,133	53,484	52,497	52,389	49,240
United States	566,800	689,700	599,000	607,200	613,500	617,000	616,000	621,500	640,000	634,000	600,000	607,164
South America:												
Argentina	32,408	33,767	38,292	34,911	36,662	36,885	37,080	38,248	38,172	35,610	32,487	34,550
Brazil	80,779	87,793	98,985	114,274	115,868	128,069	136,100	135,900	141,700	134,000	132,300	129,200
Chile	8,511	8,869	9,005	9,979	8,880	9,534	9,870	10,028	11,026	11,500	8,900	8,200
Colombia	19,022	21,237	18,224	18,972	18,350	19,420	19,300	22,100	23,140	21,220	21,422	33,064
Venezuela	13,710	13,416	16,244	16,511	18,780	19,905	21,121	22,030	21,330	19,830	19,516	20,180
Caribbean:												
Cuba	22,075	20,055	20,487	21,450	22,400	24,900	26,000	26,800	27,000	28,000	28,000	29,000
European Community:												
Belgium-Luxembourg	19,466	20,428	20,347	17,476	19,001	18,116	15,980	17,268	18,154	17,020	19,654	17,608
Denmark	8,211	8,790	8,142	8,639	8,906	8,985	8,931	8,354	7,983	8,439	8,343	8,419
France	73,167	73,329	82,729	87,977	87,772	84,905	88,244	90,893	87,628	87,098	87,941	89,554
Greece	18,332	19,570	20,626	21,464	22,781	23,854	25,084	25,158	25,461	26,660	25,683	25,809
Italy	72,466	81,524	87,891	90,891	93,374	93,559	91,318	99,118	103,115	97,953	106,396	108,433
Netherlands	21,006	26,829	26,309	30,100	28,742	32,163	25,917	32,533	29,761	22,640	22,829	24,573
Spain	53,452	55,798	59,395	63,567	62,415	66,940	69,477	81,193	90,662	95,462	69,342	64,114
United Kingdom	131,577	139,341	139,020	134,215	132,556	127,809	131,739	124,300	121,500	110,300	102,000	98,665
Germany	149,555	149,413	153,153	153,129	156,425	142,501	153,412	157,000	159,402	163,248	143,710	151,695
Other Europe:	0	0	0	0	0	0	0	0	0	0	0	0
Austria	13,888	14,330	14,949	13,540	14,519	15,201	15,704	15,972	15,908	15,316	16,179	16,179
Sweden	11,462	10,069	11,861	12,361	13,234	11,600	11,822	12,765	13,020	11,888	12,100	12,050
Switzerland	22,835	19,480	18,701	16,005	14,895	16,187	15,708	18,185	18,697	13,940	16,627	16,484
FSU and Europe:												
Bulgaria	12,931	13,341	16,577	13,221	14,000	16,643	13,906	14,000	13,000	13,000	13,000	14,400
Czechoslovakia	21,058	21,200	21,790	22,955	23,300	24,000	23,300	24,000	24,000	28,330	28,406	28,416
Hungary	26,135	23,603	23,593	25,783	26,250	25,700	25,525	26,050	28,598	28,190	26,435	24,850
Poland	81,757	76,230	81,403	83,875	89,468	90,600	91,786	92,920	94,851	90,104	91,741	85,717
Portugal	9,514	10,642	11,705	12,651	12,499	13,129	13,237	13,101	13,031	13,182	13,393	14,177
Romania	27,000	28,000	29,000	30,000	31,000	32,000	33,000	33,500	34,000	35,000	36,000	35,800
Yugoslavia	35,837	36,364	40,655	40,553	41,657	46,782	52,982	59,151	54,869	50,027	49,614	55,975
FSU	399,893	409,081	417,180	419,532	429,866	437,008	430,828	416,666	421,186	434,829	425,012	440,172
North Africa:	0	0	0	0	0	0	0	0	0	0	0	0
Egypt	15,084	20,060	18,353	20,762	23,393	24,981	29,221	31,150	28,194	28,828	32,726	36,282
Morocco	6,187	6,350	6,943	8,850	9,044	11,337	12,196	12,226	12,422	13,778	11,964	13,508
Africa:												
Nigeria	9,511	8,609	9,357	10,400	12,003	11,234	12,090	11,444	15,000	15,100	15,000	18,000
South Africa	18,240	20,179	21,858	23,638	24,167	24,499	25,435	25,841	29,780	27,804	29,512	28,523

See footnotes at end of table.

(continued)

Table 170--World cigarette consumption, selected countries, 1960-91 (continued)

Region/country	1972	1973	1974	1975	1976	1977	1978	1979	1980	1981	1982	1983
	Million pieces											
Asia:												
Bangladesh												
China	372,500	423,000	436,000	496,000	491,000	605,500	591,000	651,500	760,000	866,000	942,500	968,800
India	60,708	63,693	62,096	58,679	65,645	66,276	70,755	77,904	77,863	84,314	89,000	77,947
Indonesia	38,430	44,501	49,907	56,800	61,211	67,465	62,199	70,427	84,378	90,502	86,273	93,283
Japan	257,336	269,915	295,277	291,557	292,362	307,098	306,543	312,447	307,289	310,294	313,032	310,805
Malaysia	9,171	12,511	13,425	13,731	14,113	15,044	15,445	16,766	16,894	17,498	18,397	17,009
North Korea	9,000	9,600	10,200	10,800	11,400	12,000	12,500	13,000	13,300	13,700	14,000	14,400
Pakistan	25,400	28,100	27,077	25,265	27,052	27,275	29,800	33,844	34,383	35,104	36,865	37,006
Philippines	45,812	51,239	41,535	49,208	51,102	51,484	51,135	55,476	59,005	62,104	70,195	58,070
South Korea	49,669	49,171	49,316	52,460	55,106	60,031	62,871	64,222	69,898	71,891	71,124	74,285
Taiwan	17,256	19,377	19,178	20,892	21,997	23,649	24,092	24,709	25,641	27,559	28,314	30,356
Thailand	16,779	19,273	21,034	22,708	24,256	27,009	24,075	28,162	30,681	33,158	30,197	29,058
Middle East:												
Algeria	8,061	8,202	8,199	8,448	10,274	12,354	13,349	14,300	15,450	16,300	17,300	17,800
Iran	14,373	14,111	15,768	18,989	23,486	21,469	18,456	13,000	13,000	14,500	15,000	15,000
Iraq	6,294	6,818	6,942	10,161	7,330	7,430	7,480	7,530	7,730	7,955	8,030	8,130
Saudi Arabia	3,784	8,434	4,557	6,359	6,400	8,609	9,000	9,500	10,000	10,500	11,000	14,950
Turkey	44,139	46,997	54,431	52,207	54,498	61,304	59,884	73,923	60,401	64,869	62,256	61,477
Oceania:												
Australia	26,610	30,170	31,716	32,178	30,395	33,672	33,800	33,850	35,820	35,587	35,097	34,386
World 2/	3,256,449	3,441,580	3,546,545	3,703,284	3,804,842	3,965,457	4,007,771	4,164,556	4,327,214	4,472,396	4,478,423	4,508,925
See footnotes at end of table.												

(continued)

Table 170--World cigarette consumption, selected countries, 1960-91 (continued)

Region/country	1984	1985	1986	1987	1988	1989	1990	1991 1/
	Million pieces							
North America:								
Canada	61,526	63,518	55,269	53,163	53,044	47,372	44,860	40,200
Mexico	48,490	46,332	46,798	50,640	48,630	49,507	52,456	52,977
United States	600,400	594,000	583,800	595,000	562,500	540,000	525,000	510,000
South America:								
Argentina	38,898	39,077	40,078	37,687	34,268	33,684	34,740	37,300
Brazil	127,800	146,300	168,900	161,400	157,900	162,700	164,100	164,100
Chile	8,377	8,380	8,400	8,697	9,377	9,955	10,285	10,660
Colombia	34,228	34,490	34,630	34,820	34,200	30,321	28,050	25,950
Venezuela	19,793	18,418	17,327	16,442	17,124	16,672	15,530	14,950
Caribbean:								
Cuba	30,000	29,000	29,000	29,000	29,000	29,000	29,000	29,000
European Community:								
Belgium-Luxembourg	18,145	16,469	14,182	13,106	15,603	15,223	15,933	15,850
Denmark	8,720	8,781	8,541	8,352	8,104	8,005	8,049	7,900
France	95,161	96,209	94,606	94,224	92,999	94,929	95,809	95,000
Greece	27,300	28,473	28,900	29,513	28,326	28,722	28,830	28,700
Italy	106,049	113,345	105,207	98,369	97,925	100,856	95,815	97,500
Netherlands	17,527	15,557	15,918	15,278	15,125	21,212	23,251	23,250
Spain	75,632	77,883	76,835	80,810	78,820	79,695	82,665	85,050
United Kingdom	98,669	96,882	96,000	95,000	91,789	89,359	83,175	79,690
Germany	155,682	156,146	154,402	156,207	156,000	153,293	161,542	148,000
Other Europe:	0	0	0	0	0	0	0	0
Austria	15,451	16,182	15,492	15,114	14,328	14,087	13,827	14,095
Sweden	12,188	11,320	11,866	12,014	12,239	11,120	10,732	10,550
Switzerland	16,378	16,470	15,866	16,544	16,375	15,909	16,703	17,315
FSU and Europe:								
Bulgaria	16,000	17,000	18,468	16,000	13,768	14,000	12,200	14,000
Czechoslovakia	29,400	27,940	27,700	27,765	27,902	26,828	26,900	26,900
Hungary	27,540	27,280	27,133	27,242	26,628	27,415	29,062	28,750
Poland	88,276	92,744	99,038	103,268	95,071	96,073	102,944	104,000
Portugal	13,735	13,946	13,660	14,934	14,537	14,541	15,420	15,440
Romania	35,800	36,000	35,750	29,400	31,525	32,100	23,000	22,000
Yugoslavia	53,357	55,419	57,100	55,304	59,100	56,630	57,078	57,100
FSU	448,122	448,100	451,299	438,410	418,455	398,956	378,000	407,000
North Africa:	0	0	0	0	0	0	0	0
Egypt	38,127	41,521	46,335	44,365	41,969	40,230	40,750	40,500
Morocco	12,860	13,880	14,765	14,595	15,237	14,053	14,382	15,206
Africa:								
Nigeria	17,500	21,600	18,600	19,000	19,000	18,750	18,500	18,500
South Africa	30,537	29,004	29,518	30,880	39,115	37,226	41,509	41,790

See footnotes at end of table.

(continued)



Table 170—World cigarette consumption, selected countries, 1960-91 (continued)

Region/country	1984	1985	1986	1987	1988	1989	1990	1991 1/
	Million pieces							
Asia:								
Bangladesh								
China	1,062,500	1,178,000	1,294,000	1,452,394	1,557,075	1,600,340	1,640,862	1,592,000
India	82,128	77,780	81,080	74,580	79,590	81,940	81,600	83,800
Indonesia	99,949	106,326	115,616	112,819	133,882	135,270	140,936	144,500
Japan	311,300	311,037	308,725	308,280	305,118	307,575	315,141	318,200
Malaysia	17,564	18,387	18,498	17,117	17,953	18,960	18,808	19,100
North Korea	14,400	14,600	15,000	15,000	15,200	15,200	15,300	15,300
Pakistan	39,145	37,709	38,017	38,420	40,505	30,907	31,925	32,503
Philippines	58,348	61,915	60,104	64,109	65,895	68,924	68,386	70,800
South Korea	77,280	74,850	78,271	81,735	87,748	90,856	96,103	97,935
Taiwan	32,614	31,393	32,304	33,833	33,173	35,037	34,699	34,570
Thailand	29,305	29,392	29,476	30,683	35,315	38,231	38,685	40,178
Middle East:								
Algeria	18,300	18,900	19,500	20,000	14,000	15,600	18,000	20,000
Iran	16,200	15,820	29,967	28,389	23,748	24,000	24,000	24,000
Iraq	9,000	11,000	12,500	15,500	20,750	26,500	26,098	13,000
Saudi Arabia	19,212	15,509	14,066	15,866	17,143	17,880	18,380	18,880
Turkey	64,826	67,659	70,669	74,126	73,593	71,694	76,600	75,000
Oceania:								
Australia	32,424	32,675	31,906	33,575	34,300	34,958	35,867	36,570
World 2/	4,667,563	4,817,870	4,949,837	5,086,369	5,174,361	5,176,451	5,169,603	--

-- = Not available.

1/ Estimate.

2/ Includes some countries not listed.

Source U.S. Department of Agriculture: Foreign Agricultural Service.

Table 171—U.S. tobacco exports and imports, unmanufactured and manufactured, 1971-92

Year	Imports			Exports			Trade balance			
	Unmanufactured		Manufactured	Unmanufactured		Manufactured	Unmanufactured		Manufactured	Net
	Quantity 2/ Million pounds	Value Million dollars		Quantity 2/ Million pounds	Value Million dollars		Quantity 2/ Million pounds	Value Million dollars		
1971	473	462	221	222	132	18	321	204	525	
1972	606	639	240	224	127	25	504	215	719	
1973	613	681	289	260	151	24	524	264	788	
1974	651	832	361	276	173	33	450	328	778	
1975	563	852	401	320	228	35	624	366	990	
1976	578	922	536	310	270	47	652	489	1,141	
1977	629	1,094	637	316	327	46	768	591	1,359	
1978	700	1,356	766	336	378	50	1,007	716	1,724	
1979	567	1,183	964	377	412	51	772	913	1,685	
1980	599	1,334	1,092	366	392	95	942	997	1,939	
1981	585	1,458	1,265	336	354	202	1,104	1,064	2,167	
1982	572	1,547	1,298	296	342	227	1,205	1,071	2,276	
1983	524	1,462	1,186	317	414	404	1,048	782	1,830	
1984	543	1,511	1,193	409	548	88	964	1,104	2,068	
1985	549	1,521	1,267	430	571	78	949	1,189	2,138	
1986	478	1,224	1,526	463	605	84	619	1,442	2,061	
1987	430	1,091	2,310	489	620	91	470	2,219	2,689	
1988	482	1,253	2,901	433	557	86	695	2,815	3,509	
1989	486	1,301	3,653	398	551	87	750	3,566	4,316	
1990	493	1,441	5,057	413	583	86	857	4,944	5,801	
1991	499	1,428	4,573	500	736	199	691	4,371	5,062	
1992	574	1,650	4,507	878	1,355	285	295	4,222	4,517	

1/ For consumption.

2/ Declared weight.

Sources: Compiled from publications and records of the Bureau of the Census.

Table 172—U.S. tobacco leaf exports, selected countries, dry weight, 1967-92

Country	1967		1968		1969		1970		1971	
	Quantity 1,000 lbs.	Value \$1,000	Quantity 1,000 lbs.	Value \$1,000	Quantity 1,000 lbs.	Value \$1,000	Quantity 1,000 lbs.	Value \$1,000	Quantity 1,000 lbs.	Value \$1,000
Algeria	95	50	309	237	231	178	254	194	258	220
Australia	13,323	11,680	19,712	17,472	20,170	18,990	10,210	10,218	10,851	11,125
Austria	3,497	3,087	3,474	2,960	3,605	3,409	4,043	3,891	1,620	1,487
Belgium-Luxembourg	17,483	12,037	20,130	14,561	17,441	13,529	12,441	10,543	15,600	14,814
Benin	0	0	0	0	0	0	0	0	880	857
Bulgaria	44	29	66	49	0	0	0	0	0	0
Cameroon	829	524	897	613	229	166	1,197	860	1,521	1,217
Canada	3,373	4,245	3,181	4,041	1,797	2,550	2,238	2,523	2,134	2,653
Canary Islands	637	643	814	1,031	472	807	368	565	251	515
Chile	3,649	4,875	1,836	2,294	2,200	2,900	1,980	2,856	2,178	2,925
Denmark	16,374	14,140	19,213	16,549	19,112	17,331	18,111	15,862	16,680	15,993
Dominican Republic	37	35	22	27	33	40	0	0	895	1,654
Egypt	1,409	1,375	556	527	2,582	2,029	624	532	1,206	1,044
Finland	5,902	3,762	5,525	4,200	5,886	4,419	4,982	4,053	4,802	3,886
France	6,283	4,328	6,876	5,372	8,629	5,957	8,984	6,450	10,106	5,938
Germany	114,277	99,657	88,637	74,062	102,156	89,775	92,647	84,712	99,962	93,096
Greece	0	0	209	186	71	68	251	244	370	354
Hong Kong	5,886	4,074	5,624	4,342	4,204	3,586	4,279	3,753	2,745	2,435
Indonesia	29	19	725	596	1,049	860	908	817	575	416
Iraq	0	0	0	0	600	546	280	245	0	0
Ireland	14,259	13,376	15,024	15,520	10,501	9,736	10,196	11,262	8,966	9,272
Israel	1,096	819	2,026	1,532	1,446	1,217	1,792	1,574	1,146	1,056
Italy	7,061	5,565	5,016	4,210	19,546	17,256	3,100	2,481	16,387	15,105
Japan	27,040	24,471	48,762	45,751	40,935	44,663	58,632	61,348	18,583	20,703
Malaysia	7,048	5,952	7,419	6,869	8,699	8,314	9,279	9,150	8,774	9,142
Netherlands	40,532	27,441	44,035	30,279	33,563	22,620	26,563	19,428	28,155	21,697
New Zealand	0	0	0	0	0	0	0	0	0	0
Nigeria	1,649	1,656	871	877	395	402	825	956	853	1,065
Norway	8,441	6,344	9,652	7,313	7,196	5,873	8,062	7,149	4,310	3,954
Philippines	4,930	3,194	7,932	5,985	10,137	7,874	7,326	6,199	4,729	4,144
Singapore	2,601	2,359	3,505	3,093	2,188	1,949	2,476	2,276	2,202	2,142
South Korea	0	1	2	1	0	0	0	0	0	0
Spain	3,781	2,869	5,531	4,348	4,129	3,385	3,049	2,444	5,225	4,175
Sweden	19,337	15,991	16,916	14,764	13,902	12,909	19,487	15,938	14,707	12,193
Switzerland	21,380	19,636	24,828	22,583	26,354	25,315	24,672	24,685	18,389	17,162
Taiwan	6,861	6,331	6,336	6,010	9,050	8,940	8,594	8,701	9,586	9,816
Thailand	23,168	15,658	28,859	21,374	24,260	19,101	20,148	16,148	18,909	18,448
Turkey	0	0	0	0	0	0	0	0	0	0
United Kingdom	137,555	139,254	146,700	145,151	134,200	147,006	95,465	106,585	89,847	101,911
World 2/	571,522	498,223	598,811	524,398	577,496	539,668	510,366	488,475	473,553	462,062

See footnotes at end of table.

(continued)

Table 172—U.S. tobacco leaf exports, selected countries, dry weight, 1967-92, continued

Country	1972		1973		1974		1975		1976	
	Quantity 1,000 lbs.	Value \$1,000	Quantity 1,000 lbs.	Value \$1,000	Quantity 1,000 lbs.	Value \$1,000	Quantity 1,000 lbs.	Value \$1,000	Quantity 1,000 lbs.	Value \$1,000
Algeria	7	7	293	293	313	355	635	1,021	397	631
Australia	14,830	15,801	13,896	16,599	18,689	24,245	15,507	24,142	10,342	17,452
Austria	3,704	3,747	3,840	4,268	4,096	3,968	5,075	7,356	4,231	6,479
Belgium-Luxembourg	12,666	12,603	16,696	16,493	14,392	15,864	8,087	10,728	7,485	10,098
Benin	1,656	1,743	1,843	2,089	1,440	1,948	1,938	3,084	1,462	3,032
Bulgaria	0	0	0	0	0	0	0	0	132	274
Cameroon	1,814	1,542	1,623	1,369	1,709	1,561	1,803	2,058	1,638	2,105
Canada	1,581	2,495	2,908	4,904	4,112	4,299	1,239	1,567	1,257	2,949
Canary Islands	269	515	298	758	236	612	3,336	5,259	5,364	6,843
Chile	827	1,208	981	1,277	1,270	1,868	708	1,459	1,065	2,378
Denmark	20,836	21,425	36,954	33,740	12,571	14,502	16,418	22,153	9,004	13,327
Dominican Republic	366	1,758	787	1,202	5,324	4,713	2,240	11,047	2,577	11,938
Egypt	913	902	2,352	2,358	12,317	14,406	10,432	14,373	11,118	17,609
Finland	5,262	4,594	6,056	5,942	3,984	3,442	7,956	12,714	6,252	10,165
France	7,703	4,888	6,603	4,035	8,221	6,526	9,498	8,844	8,274	10,850
Germany	99,281	97,477	99,347	104,551	97,127	108,943	90,980	127,058	73,685	104,013
Greece	432	435	414	445	478	608	381	539	765	1,368
Hong Kong	3,499	2,997	2,754	2,730	4,517	5,422	2,174	2,598	2,740	3,392
Indonesia	397	356	1,036	845	1,208	1,036	472	491	597	624
Iraq	0	0	0	0	0	0	0	0	496	948
Ireland	14,301	15,155	8,949	10,373	10,172	12,842	8,208	11,101	7,710	10,006
Israel	774	711	871	932	979	1,073	1,047	1,018	1,409	1,925
Italy	23,109	22,553	21,850	22,697	24,326	31,053	31,517	51,230	33,160	51,541
Japan	87,255	104,764	78,981	101,219	109,638	164,979	81,542	132,078	132,736	223,186
Malaysia	5,695	6,404	8,038	9,396	11,867	15,817	7,134	12,111	7,317	14,402
Netherlands	22,381	19,688	31,612	31,336	31,021	33,827	29,886	40,063	24,696	38,604
New Zealand	4,414	4,805	5,302	6,189	4,848	5,994	5,016	7,337	4,934	7,812
Nigeria	351	433	126	171	864	1,196	1,265	2,386	1,096	2,106
Norway	6,993	6,604	5,681	5,901	5,384	6,401	5,628	8,011	5,549	8,548
Philippines	9,502	8,170	8,796	8,934	11,252	12,751	11,845	17,673	13,045	26,407
Singapore	2,703	2,784	2,482	2,919	1,345	1,440	1,093	1,243	2,414	3,463
South Korea	0	0	243	13	796	824	2,994	4,896	7,161	12,717
Spain	4,612	3,992	4,290	3,913	8,007	9,775	9,491	13,564	4,854	8,438
Sweden	20,477	17,135	17,090	15,643	14,524	16,555	15,289	23,019	14,096	19,885
Switzerland	23,514	22,897	31,434	32,745	21,255	23,242	25,860	33,933	24,304	32,449
Taiwan	14,149	14,645	16,671	18,244	23,839	29,489	16,025	27,281	12,315	19,470
Thailand	30,530	35,669	8,602	10,533	20,563	28,455	18,658	32,831	21,762	37,008
Turkey	0	0	0	0	0	0	0	0	0	0
United Kingdom	115,125	132,105	119,720	147,378	94,320	136,199	78,465	123,194	71,809	107,962
World 2/	606,159	638,825	612,515	680,766	651,426	832,149	563,074	851,952	578,127	921,594

See footnotes at end of table.

(continued)

Table 172--U.S. tobacco leaf exports, selected countries, dry weight, 1967-92, continued

Country	1977	1977	1978	1978	1979	1979	1980	1980	1981	1981
	Quantity 1,000 lbs.	Value \$1,000	Quantity 1,000 lbs.	Value \$1,000	Quantity 1,000 lbs.	Value \$1,000	Quantity 1,000 lbs.	Value \$1,000	Quantity 1,000 lbs.	Value \$1,000
Algeria	2,008	3,385	1,925	3,118	2,654	3,665	2,948	5,825	3,051	6,688
Australia	14,187	25,947	12,350	26,982	12,357	27,106	13,364	30,025	12,582	32,886
Austria	3,957	6,118	3,470	7,559	3,646	8,710	3,142	7,199	3,245	8,761
Belgium-Luxembourg	10,454	17,190	14,725	24,585	5,450	9,951	7,899	16,369	9,500	22,862
Benin	1,345	3,362	1,263	2,763	2,198	5,705	1,265	3,450	2,163	6,472
Bulgaria	291	529	317	634	212	433	2,959	7,187	4,370	9,880
Cameroon	1,997	2,880	1,709	2,627	1,843	2,892	1,036	1,614	1,810	3,142
Canada	4,661	3,677	4,226	4,518	4,544	5,902	16,909	25,965	3,025	3,766
Canary Islands	7,562	12,945	10,300	19,335	3,754	6,959	13,020	27,294	12,571	31,119
Chile	1,748	4,381	1,911	5,264	2,606	7,260	3,838	10,412	5,895	15,755
Denmark	16,885	24,729	27,073	43,067	16,301	21,784	17,461	32,662	11,118	24,972
Dominican Republic	2,879	12,555	3,470	18,001	4,852	25,381	4,398	23,196	4,233	25,598
Egypt	26,718	43,800	24,504	38,826	3,807	6,492	17,405	30,466	16,094	28,825
Finland	5,282	9,284	7,767	14,198	7,004	15,050	9,486	20,950	10,977	29,032
France	6,290	8,584	8,331	13,389	11,526	16,936	4,497	9,061	6,142	13,185
Germany	78,853	121,204	66,681	117,933	67,702	127,557	100,676	215,448	83,156	198,372
Greece	348	764	93	140	4	7	240	524	505	1,185
Hong Kong	2,985	4,008	2,769	4,461	4,594	10,445	5,342	11,632	4,259	10,696
Indonesia	1,748	1,982	1,517	2,105	772	1,560	4,899	13,466	5,481	14,675
Iraq	0	0	0	0	0	0	0	0	0	0
Ireland	5,366	7,461	5,251	11,231	6,854	12,851	3,640	7,154	3,915	8,540
Israel	2,061	3,321	1,179	2,297	893	1,794	955	1,954	1,074	2,653
Italy	40,636	67,871	38,508	72,883	34,765	69,274	30,657	65,307	26,489	63,091
Japan	135,428	259,953	102,261	226,911	95,930	228,656	82,140	197,159	116,984	301,698
Malaysia	12,289	24,266	10,066	26,651	8,428	22,357	8,419	25,198	6,874	23,010
Netherlands	30,538	50,818	43,539	81,621	29,271	60,033	44,921	94,440	28,607	63,391
New Zealand	4,963	8,516	3,682	6,846	3,962	8,075	3,724	8,126	3,494	8,013
Nigeria	560	1,231	1,548	3,646	1,184	3,227	928	2,254	919	2,636
Norway	5,955	9,588	4,215	7,367	5,653	10,991	6,781	13,586	4,173	9,282
Philippines	15,454	32,239	13,898	26,917	11,453	26,926	11,524	29,134	11,208	31,446
Singapore	2,661	4,130	2,350	3,353	2,324	4,066	1,761	2,649	1,973	4,226
South Korea	9,830	21,159	9,852	25,207	13,093	32,782	13,569	45,274	10,719	39,929
Spain	5,146	8,434	19,936	37,319	1,012	1,782	28,676	61,186	33,389	82,866
Sweden	11,810	17,837	17,529	29,406	13,704	23,795	15,428	27,366	9,888	18,071
Switzerland	28,759	44,400	22,450	39,812	19,304	32,394	20,097	40,233	22,225	58,023
Taiwan	20,644	37,609	25,803	55,111	41,478	92,511	14,116	37,013	22,267	62,925
Thailand	15,968	28,270	18,204	34,651	18,801	36,067	22,613	47,838	18,420	41,783
Turkey	0	0	0	0	0	0	0	0	0	0
United Kingdom	46,831	82,265	135,891	258,862	68,154	139,794	32,470	78,236	39,427	94,765
World 2/	628,606	1,094,345	700,104	1,356,419	566,700	1,182,884	598,689	1,334,066	584,540	1,457,451

See footnotes at end of table.

(continued)

Table 172--U.S. tobacco leaf exports, selected countries, dry weight, 1967-92, continued

Country	1982		1983		1984		1985		1986	
	Quantity 1,000 lbs.	Value \$1,000	Quantity 1,000 lbs.	Value \$1,000	Quantity 1,000 lbs.	Value \$1,000	Quantity 1,000 lbs.	Value \$1,000	Quantity 1,000 lbs.	Value \$1,000
Algeria	3,922	8,670	3,860	8,957	0	0	761	2,518	441	1,375
Australia	10,060	28,562	9,716	29,059	8,206	25,905	7,319	21,607	11,735	30,699
Austria	2,989	8,755	2,604	7,434	2,361	6,492	2,791	7,757	1,737	5,220
Belgium-Luxembourg	15,243	41,387	9,586	25,213	9,330	28,671	11,462	29,921	10,126	27,051
Benin	1,784	5,789	1,667	5,083	1,093	3,523	1,235	4,072	1,362	4,474
Bulgaria	2,813	6,987	4,689	13,435	216	719	1,753	4,755	1,409	3,963
Cameroon	1,980	3,091	1,911	3,327	1,362	2,712	2,110	3,847	1,100	2,984
Canada	4,328	8,898	5,179	14,436	5,256	6,595	2,068	3,881	1,287	2,619
Canary Islands	10,234	29,448	12,341	38,320	0	0	0	0	0	0
Chile	4,511	15,057	53	50	53	97	7	31	2	17
Denmark	16,806	32,433	20,194	46,696	19,809	40,223	16,200	45,609	14,533	40,645
Dominican Republic	4,134	30,297	2,372	18,388	2,590	19,010	3,452	24,697	3,274	31,873
Egypt	21,956	41,472	21,643	40,615	37,304	72,862	41,226	76,126	46,478	76,156
Finland	5,966	17,532	6,493	19,587	5,648	18,328	5,298	17,322	2,970	7,921
France	5,293	13,185	7,251	17,571	5,106	13,606	9,932	22,602	8,444	23,820
Germany	68,151	179,363	57,999	150,745	65,992	177,857	76,661	216,653	82,711	210,671
Greece	2,390	7,328	3,115	10,334	3,197	11,034	313	765	723	1,728
Hong Kong	4,409	11,527	3,759	10,198	8,631	24,968	11,455	30,557	12,502	29,487
Indonesia	13,640	36,216	1,415	4,593	4,824	13,696	1,951	5,017	1,863	4,561
Iraq	0	0	0	0	7,871	16,651	6,614	14,042	5,512	10,194
Ireland	4,683	10,647	3,183	7,492	7,934	20,597	7,304	19,190	3,382	6,196
Israel	1,140	2,828	1,407	3,750	1,964	5,037	2,008	5,601	1,978	4,717
Italy	28,074	74,769	32,196	88,928	31,251	89,927	28,715	74,410	22,481	50,272
Japan	110,321	309,920	114,180	338,480	92,118	285,979	102,006	302,387	83,249	232,043
Malaysia	9,727	36,059	7,368	24,317	9,215	31,149	9,048	31,673	7,928	25,643
Netherlands	25,122	60,962	28,314	72,426	22,346	64,692	20,854	54,119	31,246	78,634
New Zealand	4,076	10,365	2,646	6,638	2,881	7,353	1,612	4,308	1,960	5,415
Nigeria	798	2,633	1,027	2,945	1,224	3,388	428	1,157	807	2,238
Norway	3,624	8,820	5,690	14,115	4,744	12,177	3,329	8,399	4,321	10,572
Philippines	15,179	49,911	11,023	40,590	5,686	18,322	12,128	42,047	9,667	34,870
Singapore	2,679	5,509	1,426	3,034	1,340	3,709	1,063	2,902	1,283	3,668
South Korea	1,069	4,183	0	0	2	3	1,166	3,506	2,474	5,640
Spain	31,828	96,480	40,217	128,650	52,501	169,188	41,877	135,241	13,889	47,494
Sweden	8,673	20,088	12,388	31,846	11,513	28,677	15,772	37,996	10,249	20,215
Switzerland	26,740	77,195	18,256	53,300	25,236	61,197	23,927	65,847	11,532	28,923
Taiwan	21,279	58,167	19,947	50,732	25,122	64,857	23,918	60,634	14,681	41,376
Thailand	27,688	67,431	9,123	23,687	14,557	41,321	17,811	47,591	13,005	30,583
Turkey	2	1	0	0	0	0	0	0	0	0
United Kingdom	30,651	74,943	27,780	72,585	31,810	83,147	18,384	44,966	21,813	51,375
World 2/	572,071	1,546,541	524,453	1,461,668	582,681	1,511,067	548,971	1,520,682	477,424	1,223,577

See footnotes at end of table.

(continued)

Table 172--U.S. tobacco leaf exports, selected countries, dry weight, 1967-92, continued

Country	1987	1987	1988	1988	1989	1989	1990	1990	1991	1991	1992 1/	1992 1/
	Quantity 1,000 lbs.	Value \$1,000	Quantity 1,000 lbs.	Value \$1,000	Quantity 1,000 lbs.	Value \$1,000	Quantity 1,000 lbs.	Value \$1,000	Quantity 1,000 lbs.	Value \$1,000	Quantity 1,000 lbs.	Value \$1,000
Algeria	591	974	220	246	0	0	0	0	0	0	26	31
Australia	8,494	21,305	8,960	23,415	6,188	16,591	8,263	23,361	7,725	20,994	6,942	20,068
Austria	1,407	4,361	1,706	5,318	1,210	3,796	1,964	6,293	2,260	6,621	697	2,193
Belgium-Luxembourg	8,192	18,573	9,703	25,569	12,306	30,405	12,355	34,185	10,970	33,169	21,374	52,691
Benin	1,664	3,860	196	509	747	1,569	220	486	192	423	280	549
Bulgaria	1,731	3,924	525	1,597	0	0	0	0	0	0	0	5
Cameroon	139	356	168	517	4	14	0	0	0	0	0	0
Canada	741	1,670	580	1,355	642	1,235	1,160	2,940	2,784	4,733	7,313	6,173
Canary Islands	0	0	0	0	0	0	0	0	0	0	0	0
Chile	2	2	0	0	787	3,500	0	0	0	0	0	0
Denmark	15,626	37,198	16,400	39,111	13,823	31,476	15,086	36,909	14,780	35,349	15,648	38,382
Dominican Republic	2,394	25,263	3,201	38,451	3,250	44,896	3,153	51,778	3,900	63,236	3,329	54,506
Egypt	11,155	15,865	15,697	24,623	432	354	538	918	4,630	14,630	223	446
Finland	2,919	4,546	3,807	8,132	2,429	6,592	3,078	8,467	2,643	7,220	2,134	6,408
France	6,729	18,049	5,679	15,781	4,813	15,575	5,706	22,412	6,477	20,070	4,251	11,243
Germany	69,300	169,943	87,155	229,244	75,444	194,381	75,890	222,970	82,799	229,292	93,339	272,162
Greece	1,193	2,600	820	2,212	256	890	505	1,519	1,623	4,259	686	2,116
Hong Kong	15,626	36,408	24,606	61,486	19,290	48,992	36,524	99,577	17,738	50,280	14,656	41,693
Indonesia	4,387	7,495	2,549	6,724	1,138	3,073	3,263	7,519	1,219	3,838	2,460	8,476
Iraq	12,472	22,109	12,632	21,779	21,929	35,993	0	0	0	0	0	0
Ireland	1,195	3,147	2,008	5,537	1,338	3,740	1,601	4,614	4,328	11,294	2,535	5,387
Israel	1,812	5,162	1,759	4,048	1,294	2,871	2,994	4,770	825	2,240	1,356	3,909
Italy	22,397	48,624	32,355	64,799	17,132	38,494	19,255	47,819	19,870	50,641	19,021	41,703
Japan	105,379	300,766	70,420	212,004	105,392	299,090	106,512	303,314	83,123	224,087	130,992	372,297
Malaysia	5,706	18,806	5,895	15,550	6,817	21,210	7,381	22,534	10,443	27,044	10,534	25,516
Netherlands	32,117	80,824	40,957	102,817	43,252	109,544	45,305	131,918	42,783	125,124	49,866	149,772
New Zealand	1,750	4,825	1,651	4,616	1,457	3,837	1,285	3,542	1,153	3,542	789	2,365
Nigeria	2,328	5,648	2,952	7,697	6,151	9,625	4,837	11,288	2,002	4,447	4,780	10,983
Norway	3,305	7,322	3,748	8,574	3,664	9,121	3,351	8,111	3,538	8,218	3,444	8,908
Philippines	14,771	34,632	7,765	26,175	4,766	16,962	5,584	20,184	8,737	28,746	5,267	16,954
Singapore	851	2,152	1,929	4,654	3,675	8,699	5,690	13,798	7,778	20,196	7,443	21,009
South Korea	377	846	4,370	9,980	4,123	10,918	4,502	13,689	8,272	28,706	10,029	33,688
Spain	11,552	39,718	13,270	43,885	6,812	21,282	18,186	70,926	22,029	72,391	15,505	47,503
Sweden	8,003	18,007	12,028	24,700	8,263	16,170	9,473	24,765	8,333	19,755	8,814	20,335
Switzerland	12,595	29,136	15,525	36,706	10,432	27,281	13,320	37,120	14,793	42,331	7,524	17,339
Taiwan	6,762	18,016	22,280	55,378	42,549	110,000	17,915	45,298	29,888	76,747	23,775	59,698
Thailand	7,458	16,346	13,494	34,532	15,715	42,661	22,284	62,304	19,540	56,078	16,931	53,865
Turkey	0	0	4,215	9,963	6,892	17,064	6,557	17,871	24,235	65,328	48,495	143,236
United Kingdom	16,667	41,271	19,621	51,231	18,398	49,206	20,485	55,089	18,852	43,645	24,280	71,372
World 2/	429,987	1,089,945	481,803	1,252,772	485,916	1,301,173	492,543	1,441,116	499,268	1,427,632	574,361	1,650,560

-- = Not available.

1/ Estimate.

2/ Includes some countries not listed.

Source: U.S. Department of Agriculture: Foreign Agricultural Service.

Table 173--U.S. flue-cured tobacco exports, selected countries, dry weight, 1967-72

Country	1967		1968		1969		1970		1971	
	Quantity 1,000 lbs.	Value \$1,000	Quantity 1,000 lbs.	Value \$1,000	Quantity 1,000 lbs.	Value \$1,000	Quantity 1,000 lbs.	Value \$1,000	Quantity 1,000 lbs.	Value \$1,000
Australia	23,505	9,844	36,462	15,547	40,817	18,145	18,965	9,257	9,385	10,337
Austria	6,075	2,469	5,303	2,161	6,508	2,779	8,238	3,592	421	467
Belgium-Luxembourg	27,660	8,908	33,682	11,417	27,967	9,996	17,716	7,261	11,268	11,530
Canada	3,305	1,288	3,179	1,152	1,064	391	2,566	1,073	1,087	1,071
Canary Islands	83	16	24	15	15	9	5	3	9	8
Denmark	24,049	11,181	28,433	12,632	29,765	14,199	23,821	11,356	11,376	12,796
Egypt	3,106	1,375	1,225	527	5,356	1,887	1,375	532	1,182	1,020
Finland	8,272	2,743	8,783	3,105	7,572	3,088	7,383	3,067	2,899	2,778
France	5,672	2,168	8,365	3,655	5,823	2,354	6,809	3,530	2,147	2,383
Germany	208,966	84,779	162,088	61,897	175,843	72,508	156,562	69,273	80,883	79,567
Greece	0	0	365	148	78	34	262	116	181	165
Hong Kong	10,333	3,288	8,442	2,952	7,120	2,925	6,586	2,852	2,319	2,283
Indonesia	63	19	1,599	596	2,314	859	2,002	817	403	374
Iraq	0	0	0	0	1,021	409	617	245	0	0
Ireland	26,435	12,813	28,905	14,879	19,485	9,228	19,495	10,786	6,598	7,916
Italy	7,937	2,728	6,882	2,450	25,668	9,893	4,287	1,564	10,311	9,097
Japan	57,892	24,385	92,429	45,242	76,521	44,104	102,121	60,498	13,420	19,281
Malaysia	14,328	5,935	13,468	6,803	14,805	8,200	15,573	9,011	6,964	9,049
Netherlands	53,007	18,047	66,164	22,310	41,707	14,223	33,420	12,436	15,192	13,361
New Zealand	0	0	0	0	0	0	0	0	0	0
Norway	11,534	4,145	12,895	4,804	9,594	3,854	10,328	4,322	2,319	2,263
Philippines	8,365	2,372	12,452	4,124	14,766	4,975	7,500	2,634	2,698	2,290
Singapore	5,735	2,359	6,498	3,065	3,495	1,915	3,908	2,225	1,733	2,118
South Korea	0	0	0	0	0	0	0	0	0	0
Spain	6,148	2,225	8,647	3,333	7,286	2,758	6,605	2,410	5,093	4,068
Sweden	21,157	10,541	13,677	7,051	14,946	8,003	19,500	10,723	7,280	8,833
Switzerland	19,869	8,419	21,429	9,229	28,632	13,013	22,251	11,911	6,098	7,101
Taiwan	15,116	6,330	13,964	5,996	19,335	8,684	18,946	8,701	9,491	9,729
Thailand	42,898	13,186	53,177	17,383	47,539	16,756	36,944	13,206	17,511	16,759
Turkey	0	0	0	0	0	0	0	0	0	0
United Kingdom	245,618	125,944	443,546	129,490	245,574	138,985	184,023	102,793	73,301	92,843
World 2/	427,411	403,099	930,530	426,579	429,626	444,767	368,159	403,153	341,791	375,318

See footnotes at end of table.

(continued)



Table 173--U.S. flue-cured tobacco exports, selected countries, dry weight, 1967-92, continued

Country	1972		1973		1974		1975		1976	
	Quantity 1,000 lbs.	Value \$1,000	Quantity 1,000 lbs.	Value \$1,000	Quantity 1,000 lbs.	Value \$1,000	Quantity 1,000 lbs.	Value \$1,000	Quantity 1,000 lbs.	Value \$1,000
Australia	11,759	14,983	10,057	14,777	13,278	22,332	11,737	21,392	7,302	14,396
Austria	2,500	2,865	1,788	2,462	1,955	2,973	3,223	5,843	3,069	5,567
Belgium-Luxembourg	8,993	9,587	12,707	13,050	10,247	11,922	5,265	7,570	4,943	7,204
Canada	829	940	2,116	2,704	1,235	1,866	110	213	9	12
Canary Islands	0	0	0	0	4	9	1,475	2,275	5,000	8,390
Denmark	14,685	17,820	20,845	26,784	7,641	10,786	11,222	18,293	5,542	10,781
Egypt	825	825	2,202	2,338	11,407	13,253	9,722	13,487	7,582	13,841
Finland	3,194	3,394	3,459	4,124	1,914	2,262	5,106	8,348	4,321	7,732
France	1,030	1,330	888	1,237	1,581	2,732	1,521	2,606	1,797	3,545
Germany	75,508	77,687	74,521	82,872	71,291	87,017	72,821	103,439	50,133	75,543
Greece	357	360	304	331	335	454	240	366	604	1,057
Hong Kong	2,319	2,199	1,984	2,329	2,718	3,770	1,559	2,021	1,691	2,863
Indonesia	375	345	518	587	849	848	351	483	214	404
Iraq	0	0	0	0	0	0	0	0	496	948
Ireland	10,798	13,982	6,755	9,566	7,738	12,482	5,501	10,803	4,619	9,537
Italy	13,351	12,504	11,217	11,784	13,111	16,907	20,108	32,199	17,145	26,463
Japan	66,084	98,627	55,261	92,851	77,109	151,515	55,142	114,719	90,392	197,773
Malaysia	4,493	6,314	6,404	9,314	9,394	15,687	5,721	12,023	6,612	14,346
Netherlands	11,689	11,437	14,864	16,889	14,125	17,727	16,504	23,528	13,748	20,848
New Zealand	3,358	4,612	4,079	5,987	3,389	5,581	3,583	6,854	3,752	7,484
Norway	3,333	3,382	3,549	3,825	3,631	4,376	3,446	5,184	4,063	6,412
Philippines	5,470	4,528	4,810	4,575	5,948	6,695	6,193	8,774	6,221	12,130
Singapore	2,000	2,738	2,006	2,891	858	1,404	564	1,184	1,519	3,182
South Korea	0	0	0	0	229	344	1,623	2,621	3,728	6,589
Spain	4,213	3,612	3,680	3,260	7,485	9,162	8,847	12,292	4,605	8,430
Sweden	8,400	10,434	8,126	11,250	6,660	9,901	9,043	16,704	7,145	13,512
Switzerland	7,771	9,635	13,351	17,566	6,391	8,758	14,306	22,052	9,121	15,665
Taiwan	14,039	14,541	16,552	18,111	23,839	29,489	14,833	27,180	12,315	19,470
Thailand	25,382	29,205	8,408	10,270	17,697	24,135	15,655	26,640	19,013	31,521
Turkey	0	0	0	0	0	0	0	0	0	0
United Kingdom	89,801	119,183	95,286	138,822	71,465	122,049	60,034	110,520	51,249	99,419
World 2/	425,313	516,544	418,402	551,466	440,896	668,868	391,437	663,266	378,734	700,596

See footnotes at end of table.

(continued)

Table 173--U.S. flue-cured tobacco exports, selected countries, dry weight, 1967-92, continued

Country	1977	1977	1978	1978	1979	1979	1980	1980	1981	1981
	Quantity 1,000 lbs.	Value \$1,000	Quantity 1,000 lbs.	Value \$1,000	Quantity 1,000 lbs.	Value \$1,000	Quantity 1,000 lbs.	Value \$1,000	Quantity 1,000 lbs.	Value \$1,000
Australia	10,384	23,326	9,650	25,001	9,509	25,461	9,383	26,070	9,365	28,979
Austria	3,025	5,730	2,833	6,381	3,188	7,791	2,674	6,137	2,776	7,532
Belgium-Luxembourg	6,493	11,705	11,012	20,780	3,556	6,705	4,484	10,215	6,109	15,605
Canada	269	662	399	1,119	1,074	2,855	9,323	24,202	679	1,908
Canary Islands	6,949	12,115	7,930	15,198	3,307	6,399	12,979	27,023	12,240	30,138
Denmark	10,461	20,467	16,224	34,100	7,780	18,269	8,435	21,659	8,263	22,059
Egypt	17,875	35,182	16,435	31,880	2,244	4,402	12,225	25,818	12,328	24,662
Finland	3,494	7,454	4,700	10,396	4,158	10,332	6,662	15,817	7,421	20,679
France	2,238	4,532	3,287	7,265	4,112	8,461	1,887	3,931	1,680	4,127
Germany	56,751	93,533	40,786	80,253	42,404	91,711	63,087	144,301	51,176	136,887
Greece	207	439	11	28	4	7	154	414	251	781
Hong Kong	2,141	3,352	1,971	3,446	3,426	8,251	3,898	9,388	3,276	9,321
Indonesia	1,003	1,534	756	1,649	368	874	2,269	5,792	2,008	6,176
Iraq	0	0	0	0	0	0	0	0	0	0
Ireland	3,280	7,168	4,228	10,969	5,412	12,673	2,619	6,974	2,538	7,609
Italy	22,688	38,221	19,484	38,976	16,879	35,583	19,707	43,847	14,674	36,823
Japan	93,824	238,767	72,159	199,291	66,280	185,713	52,677	164,994	73,701	252,241
Malaysia	9,630	23,411	9,288	25,745	7,807	22,296	8,034	25,109	6,493	22,794
Netherlands	15,234	25,612	21,374	40,651	14,692	28,978	24,343	50,586	16,308	39,646
New Zealand	3,765	8,150	2,546	6,527	2,732	7,472	2,804	7,813	2,474	7,530
Norway	4,118	6,726	2,469	4,378	3,333	6,936	4,383	8,877	2,881	6,292
Philippines	10,024	20,589	6,722	14,886	4,817	11,342	7,262	19,487	6,316	18,005
Singapore	1,504	3,504	1,437	3,243	1,385	3,993	888	2,560	1,208	3,968
South Korea	6,519	12,381	6,449	15,562	11,023	26,346	9,811	32,325	9,817	36,127
Spain	4,246	6,929	17,364	32,651	675	1,363	23,177	49,217	28,087	68,389
Sweden	6,257	12,643	8,609	19,337	7,551	17,479	7,551	18,362	4,131	10,444
Switzerland	8,856	15,302	8,395	17,078	4,685	10,843	9,063	21,395	9,145	22,771
Taiwan	20,644	37,609	25,547	54,594	41,306	92,213	14,077	36,993	22,267	62,925
Thailand	11,601	19,501	11,596	20,951	14,145	25,494	15,020	29,653	14,791	31,700
Turkey	0	0	0	0	0	0	0	0	0	0
United Kingdom	34,339	75,185	100,676	236,874	51,564	122,310	24,899	65,310	30,296	85,494
World 2/	411,731	830,909	454,767	1,022,146	310,598	973,181	349,799	1,120,121	334,353	979,900

See footnotes at end of table.

(continued)

Table 173--U.S. flue-cured tobacco exports, selected countries, dry weight, 1967-92, continued

Country	1982	1982	1983	1983	1984	1984	1985	1985	1986	1986
	Quantity 1,000 lbs.	Value \$1,000	Quantity 1,000 lbs.	Value \$1,000	Quantity 1,000 lbs.	Value \$1,000	Quantity 1,000 lbs.	Value \$1,000	Quantity 1,000 lbs.	Value \$1,000
Australia	7,306	25,101	7,785	26,385	6,953	24,254	5,752	19,556	8,995	28,771
Austria	2,152	6,319	2,198	6,733	2,004	6,071	2,377	7,296	1,583	4,800
Belgium-Luxembourg	9,350	25,800	5,595	16,340	4,804	14,056	5,675	15,479	5,573	15,901
Canada	2,848	6,294	3,821	10,942	1,171	3,208	838	2,462	549	1,538
Canary Islands	8,620	25,040	10,732	33,417	0	0	0	0	0	0
Denmark	9,041	25,549	11,076	34,527	8,311	27,754	9,420	32,167	8,750	29,985
Egypt	14,557	33,215	12,304	28,754	20,891	47,864	26,777	56,122	30,871	61,808
Finland	4,586	14,102	4,528	14,302	4,273	14,721	4,008	14,745	1,281	4,103
France	1,814	5,372	1,058	3,234	1,914	6,263	1,832	4,589	1,775	4,909
Germany	36,577	105,289	32,721	95,271	41,390	124,286	43,052	124,478	47,860	133,421
Greece	2,282	7,099	2,965	9,938	3,038	10,577	139	178	452	1,146
Hong Kong	2,418	7,365	2,824	7,664	4,797	14,893	6,751	18,131	8,159	21,465
Indonesia	3,285	9,977	891	3,327	791	2,914	1,140	3,721	591	1,596
Iraq	0	0	0	0	7,871	16,651	6,614	14,042	4,409	10,022
Ireland	3,269	10,398	2,227	7,029	6,698	20,061	6,455	19,038	2,068	5,275
Italy	14,714	40,423	17,361	50,169	17,458	50,294	16,010	43,554	11,118	25,245
Japan	66,031	242,048	64,318	235,422	68,072	243,475	65,931	217,396	46,432	155,612
Malaysia	9,429	35,646	4,354	16,328	6,603	24,604	6,336	23,774	5,547	18,474
Netherlands	11,713	32,771	10,807	31,985	9,462	30,866	11,299	32,752	9,744	27,320
New Zealand	2,948	9,676	1,821	6,067	1,980	6,748	1,157	4,030	1,523	5,097
Norway	2,123	5,044	4,535	11,202	2,432	6,360	1,861	4,839	2,385	6,006
Philippines	7,403	22,863	4,519	15,182	1,455	3,265	4,702	16,005	4,235	14,368
Singapore	1,556	4,922	893	2,797	1,016	3,585	472	1,664	831	2,697
South Korea	1,069	4,183	0	0	0	0	1,166	3,506	2,471	5,636
Spain	27,161	79,118	32,569	102,056	41,081	128,661	32,203	100,539	1,852	5,548
Sweden	3,929	10,954	5,803	17,326	5,783	17,778	7,061	22,133	3,642	10,006
Switzerland	10,285	28,837	4,334	13,425	13,230	38,612	7,403	19,748	3,051	8,160
Taiwan	19,504	57,899	17,463	50,363	22,926	64,514	23,766	60,599	14,681	41,376
Thailand	18,944	42,268	6,654	16,126	9,822	26,200	11,224	27,391	5,476	12,742
Turkey	2	1	0	0	0	0	0	0	0	0
United Kingdom	22,732	67,527	22,333	71,116	25,095	80,272	14,334	40,965	16,268	47,239
World 2/	260,108	7,278,720	310,583	973,125	349,752	1,086,910	334,311	979,755	260,101	727,852

See footnotes at end of table.

(continued)

Table 173--U.S. flue-cured tobacco exports, selected countries, dry weight, 1967-92, continued

Country	1987		1988		1989		1990		1991		1992 1/	
	Quantity 1,000 lbs.	Value \$1,000	Quantity 1,000 lbs.	Value \$1,000	Quantity 1,000 lbs.	Value \$1,000	Quantity 1,000 lbs.	Value \$1,000	Quantity 1,000 lbs.	Value \$1,000	Quantity 1,000 lbs.	Value \$1,000
Australia	6,105	19,384	6,340	20,553	4,680	15,283	6,246	21,108	5,686	19,440	4,863	17,092
Austria	1,276	4,003	1,625	5,072	928	2,925	1,726	5,531	1,753	4,963	578	1,856
Belgium-Luxembourg	3,036	8,250	5,119	15,230	6,766	18,120	7,083	19,673	6,014	19,864	14,147	34,000
Canada	0	0	187	602	187	495	723	2,045	1,063	2,493	551	1,140
Canary Islands	0	0	0	0	0	0	0	0	0	0	0	0
Denmark	8,190	25,358	8,234	24,490	6,559	20,595	7,024	22,690	7,659	24,662	7,308	24,408
Egypt	7,141	12,494	11,363	19,923	0	0	0	0	3,719	13,128	95	263
Finland	780	2,313	1,303	3,961	1,340	4,153	1,733	5,368	1,179	3,370	985	2,938
France	1,570	4,459	1,479	4,530	866	2,646	593	1,996	2,313	6,607	1,332	4,494
Germany	34,571	101,248	47,942	144,024	38,905	117,279	47,792	149,304	41,976	132,217	49,734	152,589
Greece	683	1,728	540	1,404	159	581	439	1,342	1,373	3,393	611	1,815
Hong Kong	9,484	25,022	14,427	40,010	12,050	32,638	25,710	71,135	10,842	30,657	7,165	23,690
Indonesia	739	2,233	1,620	4,847	864	2,539	919	2,563	820	2,773	2,017	7,327
Iraq	11,180	21,882	9,522	18,942	12,712	32,362	0	0	0	0	0	0
Ireland	972	3,110	1,775	5,486	1,243	3,705	1,451	4,592	4,057	11,251	1,737	4,305
Italy	10,476	27,278	18,711	48,491	8,406	17,316	9,098	20,745	9,098	21,053	11,113	18,503
Japan	66,921	221,654	41,392	137,775	62,303	210,260	72,876	242,184	33,900	122,801	80,272	271,209
Malaysia	4,636	15,773	3,649	11,901	4,971	16,038	5,384	16,709	8,413	21,108	9,021	20,040
Netherlands	12,222	32,876	18,938	50,762	14,632	39,939	21,510	64,030	17,289	52,181	25,022	75,071
New Zealand	1,360	4,371	1,367	4,417	1,120	3,545	1,043	3,403	1,003	3,431	675	2,258
Norway	2,502	5,853	2,903	6,660	2,456	6,113	2,213	5,302	2,405	5,811	2,152	5,668
Philippines	3,210	10,799	2,948	10,279	1,739	6,163	2,690	9,421	3,488	10,938	1,585	4,985
Singapore	485	1,438	1,268	3,680	2,024	5,002	3,034	7,658	4,672	11,019	3,699	11,311
South Korea	309	747	3,161	7,859	3,457	8,663	3,325	10,562	5,512	19,009	7,416	24,570
Spain	49	148	1,561	4,480	3,122	9,306	3,360	10,351	3,142	9,808	3,190	10,583
Sweden	3,097	9,053	4,140	12,569	2,903	8,217	3,519	10,835	2,820	8,654	3,314	9,972
Switzerland	3,009	8,982	5,362	17,012	3,611	10,726	5,571	17,529	6,997	21,496	1,746	5,058
Taiwan	6,733	17,966	21,846	54,355	38,524	106,219	15,507	44,930	28,034	75,056	22,412	59,447
Thailand	5,803	12,646	6,722	16,021	7,939	20,565	13,287	36,427	11,433	33,173	8,768	26,932
Turkey	0	0	2,194	5,560	3,384	9,113	4,228	12,634	12,930	39,982	27,862	87,460
United Kingdom	12,632	38,328	14,645	43,418	12,917	39,181	16,722	51,473	11,995	38,497	19,383	63,749
World 2/	225,334	656,933	267,738	758,504	265,313	782,339	289,147	883,155	254,592	776,652	322,097	983,476

1/ Estimate.

2/ Includes some countries not listed.

Source: U.S. Department of Agriculture: Foreign Agricultural Service.

Table 174--U.S. burley tobacco exports, selected countries, dry weight, 1967-92

Country	1967	1967	1968	1968	1969	1969	1970	1970	1971	1971
	Quantity 1,000 lbs.	Value \$1,000	Quantity 1,000 lbs.	Value \$1,000	Quantity 1,000 lbs.	Value \$1,000	Quantity 1,000 lbs.	Value \$1,000	Quantity 1,000 lbs.	Value \$1,000
Algeria	55	33	88	72	51	46	0	0	35	32
Australia	769	877	963	1,133	284	381	368	504	238	316
Austria	589	517	796	711	540	525	223	215	827	763
Belgium-Luxembourg	1,455	979	1,746	1,348	1,724	1,451	1,398	1,221	761	699
Bulgaria	44	29	66	49	0	0	0	0	0	0
Canada	0	0	0	0	0	0	0	0	0	0
Chile	1,565	2,324	551	758	831	1,127	862	1,208	946	1,268
Denmark	2,551	2,662	3,164	3,428	2,551	2,815	3,554	4,114	2,350	2,805
Egypt	0	0	0	0	152	142	0	0	0	0
Finland	1,237	814	1,157	944	1,199	1,140	977	943	1,019	1,015
France	525	458	619	546	972	864	1,129	1,047	686	910
Germany	11,023	8,902	8,311	7,205	13,814	12,289	11,316	10,375	10,576	9,783
Hong Kong	1,199	783	1,556	1,307	675	645	935	882	148	137
Indonesia	0	0	0	0	0	0	0	0	0	0
Israel	209	163	271	216	247	240	494	444	520	531
Italy	3,221	2,687	1,889	1,757	7,829	7,355	626	542	5,428	5,388
Japan	0	0	0	0	4	4	163	172	1,102	1,081
Lebanon	62	48	66	54	165	167	163	180	0	0
Malaysia	0	0	0	0	0	0	0	0	0	0
Netherlands	3,298	2,868	2,646	2,427	1,638	1,489	708	629	1,343	1,226
Norway	1,069	835	875	714	659	574	681	608	423	393
Philippines	1,105	746	2,211	1,755	3,289	2,779	3,128	2,825	1,922	1,737
Poland	0	0	0	0	0	0	110	102	0	0
Portugal	3,303	1,940	1,543	1,154	2,293	2,072	1,766	1,475	132	104
Singapore	0	0	0	0	0	0	9	12	0	0
South Korea	0	0	0	0	0	0	0	0	0	0
Spain	0	0	0	0	165	158	0	0	0	0
Sweden	3,411	4,041	4,925	6,386	3,038	4,047	3,558	4,549	2,083	2,805
Switzerland	2,156	2,550	2,908	3,112	5,218	6,252	3,631	4,393	2,674	3,601
Syria	0	0	0	0	0	0	66	59	99	100
Taiwan	0	0	0	0	280	257	0	0	95	87
Thailand	3,710	2,469	4,740	3,990	2,696	2,344	3,391	2,942	1,398	1,689
Turkey	0	0	0	0	0	0	0	0	0	0
United Kingdom	123	103	106	91	73	80	49	52	73	69
Uruguay	170	146	126	126	112	121	110	119	106	130
World 2/	45,268	39,090	42,794	40,874	52,011	51,083	41,385	41,802	36,535	38,540

See footnotes at end of table.

(continued)

Table 174—U.S. burley tobacco exports, selected countries, dry weight, 1967-92, continued

Country	1972	1972	1973	1973	1974	1974	1975	1975	1976	1976
	Quantity 1,000 lbs.	Value \$1,000	Quantity 1,000 lbs.	Value \$1,000	Quantity 1,000 lbs.	Value \$1,000	Quantity 1,000 lbs.	Value \$1,000	Quantity 1,000 lbs.	Value \$1,000
Algeria	0	0	119	130	99	125	110	167	60	98
Australia	234	323	586	852	507	759	540	1,096	1,008	2,087
Austria	683	733	1,127	1,525	481	724	690	1,294	243	442
Belgium-Luxembourg	441	466	1,254	1,258	602	780	231	394	326	495
Bulgaria	0	0	0	0	0	0	0	0	0	0
Canada	31	39	0	0	7	10	0	0	0	0
Chile	401	604	317	460	306	512	231	478	346	764
Denmark	2,546	3,316	4,114	5,459	2,163	3,196	2,229	3,423	1,129	2,244
Egypt	0	0	0	0	558	765	553	768	1,565	2,554
Finland	983	1,053	1,415	1,718	608	979	1,274	2,389	866	1,770
France	245	338	187	261	527	905	1,087	2,066	884	1,761
Germany	14,008	14,754	15,053	16,624	13,234	16,812	11,618	18,489	13,691	22,021
Hong Kong	858	784	377	381	602	625	478	564	362	463
Indonesia	9	10	95	97	0	0	0	0	0	0
Israel	163	181	351	451	600	720	333	459	650	1,056
Italy	9,237	9,559	8,783	9,881	10,443	13,228	10,490	17,674	14,379	22,494
Japan	3,305	4,714	4,248	6,691	6,288	11,681	6,947	15,914	10,263	22,942
Lebanon	309	321	0	0	439	649	1,731	2,865	0	0
Malaysia	4	5	0	0	2	2	0	0	0	0
Netherlands	571	571	3,862	5,238	2,304	3,365	2,529	3,800	569	880
Norway	613	579	567	582	507	580	370	564	247	380
Philippines	3,832	3,382	3,986	4,359	4,916	5,896	5,653	8,894	6,819	14,257
Poland	0	0	0	0	0	0	0	0	0	0
Portugal	906	913	1,493	1,644	1,504	1,912	157	305	0	0
Singapore	7	8	0	0	0	0	0	0	0	0
South Korea	0	0	0	0	564	478	1,369	2,273	3,415	6,097
Spain	0	0	379	428	0	0	377	552	0	0
Sweden	3,503	4,913	2,577	3,763	3,137	5,193	2,826	5,851	2,275	4,494
Switzerland	3,111	4,128	4,685	6,989	2,590	3,512	2,191	3,773	1,717	3,347
Syria	187	196	218	269	2,295	2,580	1,662	3,033	2,866	4,548
Taiwan	110	104	121	132	0	0	0	0	0	0
Thailand	5,146	6,464	192	262	2,866	4,320	3,005	6,192	2,749	5,487
Turkey	0	0	0	0	0	0	0	0	0	0
United Kingdom	282	364	571	902	494	846	639	1,359	106	203
Uruguay	57	65	71	84	62	69	31	36	22	37
World 2/	53,665	61,264	58,925	73,458	60,837	84,880	61,886	108,877	67,854	123,504

See footnotes at end of table.

(continued)

Table 174--U.S. burley tobacco exports, selected countries, dry weight, 1967-92, continued

Country	1977		1978		1979		1980		1981	
	Quantity 1,000 lbs.	Value \$1,000	Quantity 1,000 lbs.	Value \$1,000	Quantity 1,000 lbs.	Value \$1,000	Quantity 1,000 lbs.	Value \$1,000	Quantity 1,000 lbs.	Value \$1,000
Algeria	243	406	454	771	364	457	919	1,686	772	1,896
Australia	644	1,496	518	1,113	397	964	1,243	3,012	957	2,844
Austria	148	286	322	680	150	321	243	545	88	195
Belgium-Luxembourg	866	1,617	355	616	624	1,168	831	2,006	763	1,827
Bulgaria	0	0	0	0	0	0	622	1,596	882	2,741
Canada	35	47	130	98	9	20	0	0	198	598
Chile	642	1,626	714	1,921	939	2,674	930	2,940	1,640	5,407
Denmark	1,726	3,420	3,838	7,973	1,074	2,246	4,270	9,851	869	2,161
Egypt	3,411	6,663	2,831	5,375	1,005	1,938	1,199	2,648	265	463
Finland	622	1,434	875	2,078	1,100	3,078	1,367	4,201	1,788	6,366
France	13	40	333	672	229	417	306	774	849	2,372
Germany	13,962	22,668	16,233	29,237	11,213	26,083	24,081	60,667	17,604	50,428
Hong Kong	441	610	498	815	979	2,176	844	2,136	302	901
Indonesia	0	0	0	0	2	7	2,061	6,588	2,183	5,797
Israel	1,157	2,198	602	1,416	408	996	340	865	243	691
Italy	16,431	27,367	18,272	32,743	16,442	30,767	10,382	20,945	11,504	25,983
Japan	8,311	18,683	10,318	25,788	14,835	41,247	9,634	29,877	13,594	45,521
Lebanon	0	0	0	0	392	740	0	0	0	0
Malaysia	0	0	0	0	0	0	0	0	7	26
Netherlands	1,662	2,575	5,113	10,010	6,303	14,152	9,195	23,373	518	1,381
Norway	368	567	306	534	381	647	276	527	212	434
Philippines	5,430	11,649	4,268	10,865	5,807	15,432	3,283	9,017	3,693	12,484
Poland	0	0	1,102	2,205	0	0	0	0	0	0
Portugal	1,601	2,558	0	0	0	0	0	0	0	0
Singapore	0	0	0	0	0	0	0	0	0	0
South Korea	3,305	8,771	3,364	9,554	2,026	6,295	3,748	12,913	902	3,801
Spain	179	303	198	353	4	6	381	473	0	0
Sweden	1,801	3,674	3,314	7,186	1,898	4,659	2,447	6,413	1,814	5,415
Switzerland	6,422	13,745	3,190	7,569	5,430	13,023	2,317	6,063	6,942	20,378
Syria	2,646	4,997	0	0	0	0	0	0	0	0
Taiwan	0	0	254	516	168	291	0	0	0	0
Thailand	4,367	8,770	6,607	13,700	4,647	10,534	7,591	18,185	3,629	10,082
Turkey	0	0	0	0	0	0	0	0	0	0
United Kingdom	245	551	5,935	10,305	3,192	7,435	1,219	3,188	644	1,884
Uruguay	22	38	9	18	0	0	243	596	536	1,201
World 2/	79,093	151,693	91,117	186,548	82,063	192,095	90,802	233,647	74,155	215,478

See footnotes at end of table.

(continued)

Table 174—U.S. burley tobacco exports, selected countries, dry weight, 1967-92, continued

Country	1982		1983		1984		1985		1986	
	Quantity 1,000 lbs.	Value \$1,000	Quantity 1,000 lbs.	Value \$1,000	Quantity 1,000 lbs.	Value \$1,000	Quantity 1,000 lbs.	Value \$1,000	Quantity 1,000 lbs.	Value \$1,000
Algeria	606	1,660	1,102	2,930	0	0	0	0	0	0
Australia	877	2,665	664	2,283	370	1,296	373	1,284	421	1,405
Austria	216	634	110	286	146	377	108	283	77	229
Belgium-Luxembourg	3,223	10,072	2,280	6,858	2,791	9,715	3,314	11,103	3,457	9,235
Bulgaria	522	1,835	1,587	5,321	20	67	40	90	331	1,075
Canada	474	1,495	82	253	209	570	134	450	20	70
Chile	1,268	5,370	2	6	0	0	0	0	0	0
Denmark	1,876	5,092	2,959	9,287	2,412	8,581	3,188	12,106	2,405	9,242
Egypt	1,473	3,574	3,483	8,447	7,544	18,348	4,742	10,030	3,713	7,531
Finland	560	2,357	1,023	4,127	655	2,836	558	2,259	591	2,026
France	941	2,354	597	2,062	794	2,129	1,003	3,564	1,268	3,963
Germany	19,842	61,268	12,247	39,078	12,558	40,910	22,378	73,730	22,220	66,391
Hong Kong	1,188	3,930	725	2,462	2,123	8,442	2,866	10,170	2,478	6,957
Indonesia	7,727	21,695	4	21	3,338	9,448	26	96	1,107	2,736
Israel	220	455	425	1,342	104	457	401	1,721	514	1,273
Italy	12,000	30,593	14,542	37,945	11,766	37,406	10,232	25,092	8,492	19,131
Japan	17,328	64,585	26,354	99,976	10,919	40,679	22,531	83,160	25,362	74,544
Lebanon	661	1,711	441	1,101	0	0	0	0	827	1,746
Malaysia	60	236	66	327	522	2,453	688	2,789	789	2,753
Netherlands	650	2,048	1,243	3,769	1,265	4,252	582	2,040	9,083	26,898
Norway	229	539	414	1,091	337	928	128	350	220	537
Philippines	6,861	26,024	5,752	23,806	3,587	13,149	7,099	25,037	5,430	20,500
Poland	0	0	0	0	725	1,205	893	1,500	844	1,552
Portugal	0	0	0	0	0	0	0	0	293	1,124
Singapore	0	0	0	1	0	0	0	0	196	692
South Korea	0	0	0	0	0	0	0	0	0	0
Spain	0	0	90	326	348	1,308	159	215	0	1
Sweden	1,967	6,475	3,384	11,521	2,019	7,391	2,813	9,096	2,044	5,796
Switzerland	10,199	31,537	7,114	22,943	3,371	12,171	10,494	35,573	4,407	11,739
Syria	661	2,147	1,323	3,787	0	0	0	0	0	0
Taiwan	0	0	0	0	0	0	7	13	0	0
Thailand	8,744	25,163	2,460	7,507	4,733	15,103	6,581	20,169	7,529	17,841
Turkey	0	0	0	0	0	0	0	0	0	0
United Kingdom	1,792	5,498	110	371	304	891	814	2,989	174	600
Uruguay	0	0	0	0	97	368	51	212	44	165
World 2/	103,648	325,468	90,833	299,998	73,590	241,738	102,305	335,545	104,521	298,338

See footnotes at end of table.

(continued)



Table 174—U.S. burley tobacco exports, selected countries, dry weight, 1967-92, continued

Country	1987		1988		1989		1990		1991		1992 1/	
	Quantity 1,000 lbs.	Value \$1,000	Quantity 1,000 lbs.	Value \$1,000	Quantity 1,000 lbs.	Value \$1,000	Quantity 1,000 lbs.	Value \$1,000	Quantity 1,000 lbs.	Value \$1,000	Quantity 1,000 lbs.	Value \$1,000
Algeria	0	0	220	246	0	0	0	0	0	0	0	0
Australia	478	1,529	719	2,193	205	841	542	1,890	313	1,190	717	2,607
Austria	37	113	40	124	40	128	119	394	123	419	84	217
Belgium-Luxembourg	2,321	6,720	2,196	7,720	2,842	8,819	3,962	12,396	3,441	11,147	3,435	12,545
Bulgaria	128	302	223	243	0	0	0	0	0	0	0	0
Canada	251	875	53	163	7	23	110	379	540	839	990	1,966
Chile	0	0	0	0	0	0	0	0	0	0	0	0
Denmark	2,888	9,963	3,966	12,472	2,767	9,171	3,635	12,252	2,584	8,361	3,675	12,371
Egypt	593	1,060	602	1,112	0	0	0	0	0	0	0	0
Finland	302	953	725	2,356	441	1,451	573	2,090	467	1,661	417	1,536
France	613	1,584	926	2,908	752	2,448	1,499	5,013	1,186	3,886	1,008	3,606
Germany	18,605	54,504	25,117	75,002	19,581	62,691	20,589	65,978	29,008	89,778	29,840	104,071
Hong Kong	3,613	8,909	5,893	17,429	5,342	14,729	8,307	25,942	5,009	17,749	4,987	16,824
Indonesia	2,227	2,287	705	1,476	60	206	1,118	2,840	187	648	190	626
Israel	399	1,483	0	0	472	1,052	143	475	196	716	298	1,147
Italy	5,908	12,565	7,233	13,433	5,591	17,000	8,541	23,371	6,334	19,436	6,826	20,016
Japan	31,905	77,966	22,055	72,522	25,404	85,396	16,839	57,886	28,387	96,549	28,122	97,601
Lebanon	769	1,427	441	720	441	800	0	0	0	0	448	1,523
Malaysia	395	1,451	353	1,166	1,215	4,018	1,702	5,240	1,415	3,910	1,127	4,162
Netherlands	7,703	25,946	9,570	32,288	14,828	47,572	15,040	48,018	15,721	53,828	16,667	57,706
Norway	82	233	37	84	137	386	148	401	0	0	243	647
Philippines	11,252	22,996	4,586	15,162	3,009	10,781	2,687	10,404	5,216	17,802	3,589	11,651
Poland	670	1,126	154	222	794	1,430	0	0	0	0	0	0
Portugal	44	100	0	0	869	1,364	741	1,054	644	1,240	723	1,681
Singapore	79	250	137	446	970	2,995	1,704	5,279	2,604	8,945	2,511	8,657
South Korea	0	0	441	865	441	1,108	950	2,606	2,412	8,491	2,612	9,117
Spain	212	263	97	249	2,244	7,678	1,790	6,501	4,758	17,589	2,344	8,522
Sweden	1,797	6,190	2,247	6,662	571	1,784	2,407	7,671	1,431	4,779	1,418	4,928
Switzerland	3,750	9,858	3,710	11,394	3,638	10,210	5,419	15,874	5,079	16,391	2,476	8,393
Syria	0	0	0	0	0	0	0	0	0	0	0	0
Taiwan	29	48	0	0	1,389	2,476	0	0	0	0	0	0
Thailand	1,653	3,700	6,773	18,511	7,776	22,096	8,975	25,877	8,100	22,880	8,164	26,934
Turkey	0	0	1,347	4,029	2,293	7,421	1,468	4,899	6,993	24,137	15,179	55,110
United Kingdom	93	299	1,543	4,579	390	1,295	791	2,584	485	1,389	370	1,369
Uruguay	49	167	137	156	0	0	0	0	0	0	0	0
World 2/	99,466	256,178	102,857	307,584	104,711	302,987	110,811	349,561	136,385	441,223	142,152	483,744

1/ Estimate.

2/ Includes some countries not listed.

Source: U.S. Department of Agriculture; Foreign Agricultural Service.

Table 175--U.S. Maryland tobacco exports, selected countries, dry weight, 1980-92

Country	1980	1981	1982	1983	1984	1985	1986	1987	1988	1989	1990	1991	1992 1/
	Thousand pounds												
Australia	35	29	35	0	0	0	0	0	0	0	7	0	0
Austria	0	22	0	22	0	0	22	0	0	33	18	37	40
Bahamas	13	62	15	22	4	0	22	4	0	0	0	0	0
Belgium-Luxembourg	604	825	377	408	183	185	408	183	185	432	44	150	13
Canada	0	0	4	736	11	0	736	11	0	0	0	0	0
Egypt	243	132	196	809	172	0	809	172	0	0	0	0	0
Finland	0	4	9	0	2	9	0	2	9	33	18	37	40
France	44	0	0	88	0	0	88	0	0	0	0	62	0
Germany	1,217	1,429	384	1,786	1,058	271	1,786	1,058	271	847	1,261	1,638	2,050
Hong Kong	0	0	0	0	0	130	0	0	130	0	0	0	0
Indonesia	0	0	0	0	0	0	0	0	0	0	0	0	33
Israel	99	293	414	485	875	474	485	875	474	287	467	309	670
Italy	0	0	18	0	0	1,102	0	0	1,102	0	0	1,735	0
Jamaica	0	0	0	0	0	0	0	0	0	0	24	0	0
Netherlands	236	375	251	79	26	26	79	26	26	571	99	115	271
New Zealand	0	15	13	13	11	0	13	11	0	0	0	0	0
Norway	24	29	24	31	24	29	31	24	29	0	0	0	0
Portugal	11	20	0	0	0	0	0	0	0	0	0	0	0
South Korea	0	0	0	0	0	0	0	0	0	110	227	348	0
Switzerland	4,533	4,048	4,934	3,591	1,276	2,019	3,591	1,276	2,019	1,499	688	977	897
Uruguay	0	0	0	0	7	7	0	7	7	0	0	0	0
World 2/	7,077	7,293	6,673	8,091	3,666	6,706	8,091	3,666	6,706	3,812	2,866	5,443	4,037

1/ Estimate.

2/ Includes some countries not listed.

Source: U.S. Department of Agriculture: Foreign Agricultural Service.

Table 176--U.S. exports of dark fire-cured tobacco, Kentucky-Tennessee, types 22-23, selected countries, dry weight, 1980-92

Country	1980	1981	1982	1983	1984	1985	1986	1987	1988	1989	1990	1991	1992 1/
	Thousand pounds												
Bahamas	22	97	99	75	88	22	7	0	0	0	0	0	0
Belgium-Luxembourg	752	478	880	344	278	137	119	496	401	589	278	412	428
Belize	0	0	0	0	0	0	0	0	2	0	2	0	0
Bermuda	0	0	0	0	0	0	0	0	0	0	22	0	0
Colombia	0	0	0	0	0	0	0	670	0	0	0	0	0
Cyprus	0	0	0	0	0	0	0	0	0	0	0	0	0
Denmark	179	71	126	366	192	99	130	40	108	33	64	99	46
Egypt	373	117	970	99	240	168	0	377	593	432	26	123	128
Finland	2	168	46	0	24	0	0	13	328	53	33	514	326
France	996	1,991	838	1,323	1,005	1,929	2,068	1,836	1,479	622	758	957	825
Germany	432	276	377	254	0	0	46	353	487	403	7	386	130
Haiti	0	0	0	0	0	0	130	0	0	7	9	2	0
Hong Kong	0	0	0	0	0	0	0	0	0	219	0	0	0
Iceland	0	0	22	24	22	22	0	24	0	22	0	20	20
Indonesia	571	1,193	2,207	379	344	584	168	1,420	115	115	1,065	185	93
Ireland	7	4	2	4	108	0	0	0	0	0	0	0	0
Italy	168	90	90	291	362	984	79	628	639	478	769	567	745
Japan	0	0	0	7	0	0	0	0	0	0	0	7	2
Malaysia	0	0	0	0	207	0	0	0	0	0	75	0	0
Malta	0	4	11	9	0	13	15	0	0	0	0	7	0
Netherlands	9,517	9,980	10,913	14,636	9,879	7,487	10,465	9,359	9,021	8,162	7,654	7,452	5,758
Nigeria	0	11	0	0	99	0	2	183	928	1,636	1,144	346	1,828
Norway	209	406	75	7	51	18	0	0	57	0	51	273	0
Panama	0	0	0	0	0	0	0	0	13	0	0	0	0
Philippines	0	0	0	0	0	97	0	0	0	0	0	0	0
South Africa	0	2	0	0	0	0	0	212	1,078	0	0	0	0
Spain	0	0	0	0	90	24	2	0	4	7	4	0	7
Sweden	456	231	734	745	613	2,178	911	472	1,662	44	1,413	1,466	1,107
Switzerland	231	450	320	478	132	276	77	82	260	150	256	236	84
Tunisia	0	0	88	0	0	90	0	0	154	0	0	0	0
United Kingdom	4	0	9	26	55	13	115	0	0	0	0	0	0
World 2/	14,562	16,281	18,777	19,557	14,182	14,282	14,539	16,299	17,388	13,479	14,143	13,168	11,726

1/ Estimate.

2/ Includes some countries not listed.

Source: U.S. Department of Agriculture: Foreign Agricultural Service.

Table 177--U.S. exports of Virginia fire- and sun-cured tobacco, types 21 and 37, selected countries, dry weight, 1980-92

Country	1980	1981	1982	1983	1984	1985	1986	1987	1988	1989	1990	1991	1992 1/
	Thousand pounds												
Argentina	0	0	0	0	0	0	0	0	0	0	313	0	0
Austria	190	86	439	68	7	53	18	20	31	49	66	37	35
Belgium-Luxembourg	0	20	0	7	121	73	0	44	18	57	0	0	18
Denmark	0	18	57	0	97	79	29	0	0	0	0	0	0
Germany	417	36	366	220	247	106	4	518	123	304	99	225	1,054
Hong Kong	0	0	0	0	0	0	159	637	635	0	0	0	4
India	0	0	0	0	0	0	0	0	0	42	0	0	0
Israel	0	0	0	0	0	0	0	0	0	0	220	0	0
Italy	0	0	0	0	73	0	2,019	1,647	0	106	141	0	0
Lebanon	0	0	0	0	0	0	0	441	0	0	0	0	0
Netherlands	35	0	73	37	2	79	0	0	0	0	0	0	82
Norway	1,475	631	1,116	388	1,396	1,179	1,583	456	710	825	915	807	996
Philippines	0	0	0	0	0	0	0	309	0	0	0	0	0
Singapore	0	0	0	0	0	0	0	0	0	0	0	0	0
Spain	0	0	0	0	0	0	0	0	0	0	0	0	137
Sweden	408	225	375	300	298	487	503	302	254	1,385	721	346	401
Switzerland	108	64	7	0	0	53	104	40	73	108	60	18	11
United Kingdom	44	84	130	0	172	42	659	0	0	496	0	397	0
World 2/	2,928	1,530	2,745	1,153	2,407	2,152	5,082	4,414	1,843	3,369	2,571	1,828	2,740

1/ Estimate.

2/ Includes some countries not listed.

Source: U.S. Department of Agriculture, Foreign Agricultural Service.

Table 178--U.S. exports of all cigar binder tobacco, types 51-55, selected countries, dry weight, 1980-92

Country	1980	1981	1982	1983	1984	1985	1986	1987	1988	1989	1990	1991	1992 1/
	Thousand pounds												
Bahamas	0	0	0	0	0	0	0	0	0	24	0	0	0
Belgium-Luxembourg	19	0	0	19	0	0	0	0	0	0	0	0	0
Canada	238	248	117	126	326	29	131	199	0	0	0	0	0
Colombia	0	0	0	0	5	0	0	0	0	0	0	0	0
Denmark	0	0	0	0	0	0	0	0	0	0	0	0	0
Dominican Republic	228	53	0	126	5	0	44	136	0	68	4	11	0
Germany	0	0	0	0	0	0	15	0	0	0	0	0	0
Haiti	0	0	0	0	44	0	0	0	0	0	0	26	0
Honduras	0	0	0	39	34	714	73	102	360	0	0	0	0
Hong Kong	0	0	0	0	0	0	0	10	19	0	0	0	0
Netherlands	0	0	0	0	0	0	0	0	0	0	0	0	0
Portugal	0	0	0	0	5	0	0	0	0	0	0	0	0
Sweden	0	0	0	0	0	0	0	0	0	0	4	2	0
Switzerland	0	0	0	0	0	0	0	0	0	0	0	0	0
Taiwan	0	0	0	0	0	0	0	34	44	0	0	0	0
United Kingdom	0	0	0	0	0	0	0	0	68	0	0	0	0
World 2/	501	321	180	394	442	739	262	476	496	122	0	0	0

1/ Estimate.

2/ Includes some countries not listed.

Source: U.S. Department of Agriculture: Foreign Agricultural Service.

Table 179—U.S. exports of all cigar wrapper tobacco, types 61-62, selected countries, dry weight, 1980-92

Country	1980	1981	1982	1983	1984	1985	1986	1987	1988	1989	1990	1991	1992 1/
	Thousand pounds												
Australia	26	7	4	0	0	0	0	0	0	0	0	0	0
Bahamas	0	0	0	0	0	0	0	0	0	0	0	13	13
Belgium-Luxembourg	44	18	0	49	0	0	0	0	0	0	46	79	1,179
Canada	51	15	71	20	2	7	18	20	0	2	117	101	46
Canary Islands	35	2	0	11	0	0	0	0	0	0	0	0	0
Costa Rica	0	0	0	0	0	0	0	0	0	0	0	11	0
Dominican Republic	2,762	1,583	648	366	1,345	1,671	2,066	1,532	2,097	2,416	3,012	3,770	3,179
Ecuador	0	271	0	0	0	0	0	0	0	0	0	2	0
France	2	7	0	13	0	0	2	0	0	2	397	29	33
Germany	86	20	11	11	88	106	11	11	7	0	7	2	0
Honduras	0	24	33	0	0	0	9	35	90	170	392	359	335
Hong Kong	0	0	0	0	0	0	0	0	0	0	243	121	2
Jamaica	51	2	26	4	29	24	33	0	0	0	243	364	273
Netherlands	373	300	245	381	386	168	42	7	0	0	4	7	55
New Zealand	37	4	13	4	0	0	0	0	0	33	0	0	0
Spain	0	0	0	0	2	4	4	9	18	4	15	66	31
Switzerland	0	0	0	0	18	0	4	24	0	44	22	4	29
United Kingdom	708	260	0	0	0	0	0	20	53	0	0	0	351
World 2/	4,233	2,542	1,056	869	1,940	2,053	2,264	1,656	2,266	2,672	5,677	5,622	5,805

1/ Estimate.

2/ Includes some countries not listed.

Source: U.S. Department of Agriculture: Foreign Agricultural Service.

Table 180--U.S. exports of blackfat tobacco, selected countries, dry weight, 1980-92

Country	1980	1981	1982	1983	1984	1985	1986	1987	1988	1989	1990	1991	1992 1/
	Thousand pounds												
Australia	0	0	0	0	0	0	0	0	0	0	0	0	0
Austria	0	0	0	0	0	0	0	0	0	33	0	0	0
Bahamas	31	31	20	31	40	0	0	0	0	159	0	0	0
Belize	4	4	4	4	2	4	0	0	0	0	0	0	0
Benin	1,054	1,664	1,175	1,175	858	840	1,038	970	62	234	0	0	0
Cameroon	31	0	51	51	0	873	743	0	0	0	53	26	104
Central African Republic	0	0	0	0	0	0	115	0	0	0	0	0	0
China	0	0	0	0	0	0	62	0	0	0	0	0	0
Congo	0	0	0	0	0	62	0	0	0	0	0	0	0
France	0	0	0	0	0	137	0	11	0	0	0	0	0
French Guiana	7	0	7	7	9	9	9	15	13	26	29	15	18
Germany	26	22	24	24	0	93	0	53	0	0	0	0	0
Ghana	159	0	0	0	209	0	0	0	0	0	0	0	0
Guyana	0	11	0	11	9	15	22	0	0	0	0	0	0
Leeward-Windward Islands	37	37	40	26	40	24	29	20	22	22	20	15	13
Namibia	0	0	0	0	0	2	0	0	0	0	0	0	0
Netherlands	0	22	95	95	119	123	77	0	0	0	0	0	0
Netherlands Antilles	9	7	4	7	2	2	7	2	7	2	2	0	0
Niger	756	289	408	408	0	549	326	0	0	0	0	0	0
Nigeria	66	366	68	68	774	0	355	1,521	1,592	2,130	2,434	1,239	2,262
Panama	4	0	0	0	0	0	2	0	0	0	0	0	0
South Africa	60	75	0	0	0	0	0	11	0	0	0	0	0
Surinam	2	2	2	2	2	0	0	0	0	0	0	0	0
Switzerland	132	0	0	0	130	0	0	0	0	0	0	0	0
Togo	245	0	0	0	203	209	123	0	0	0	0	0	0
World 2/	2,621	2,533	1,949	1,949	2,474	2,943	2,912	2,606	1,693	2,608	2,540	1,296	2,399

1/ Estimate.

2/ Includes some countries not listed.

Source: U.S. Department of Agriculture: Foreign Agricultural Service.

Table 181—U.S. exports of stems, trimmings, scrap, and other unmanufactured leaf, selected countries, dry weight, 1980-92

Country	1980	1981	1982	1983	1984	1985	1986	1987	1988	1989	1990	1991	1992 1/
	Thousand pounds												
Australia	2,540	2,167	1,947	1,232	866	1,098	2,302	1,894	1,885	1,235	1,453	1,709	1,329
Austria	0	161	33	205	205	238	13	71	0	0	0	254	0
Belgium-Luxembourg	721	873	1,003	882	734	1,717	624	1,779	1,146	1,545	578	873	2,154
Belize	0	0	9	0	0	0	20	15	33	31	29	49	42
Benin	24	185	154	0	185	267	123	560	104	0	0	0	0
Bulgaria	0	941	514	631	0	225	196	373	0	0	0	0	0
Cameroon	342	463	754	968	642	842	126	86	42	0	0	0	0
Canada	7,313	1,938	780	370	3,419	946	525	287	258	267	49	441	4,788
China	0	0	0	0	35	0	0	0	1,468	0	0	0	0
Cyprus	0	35	37	66	15	163	220	0	7	0	0	0	0
Denmark	4,570	1,889	5,677	5,783	8,792	3,413	3,230	4,405	4,081	4,449	4,264	4,356	4,599
Dominican Republic	7	370	207	176	450	814	212	119	73	0	55	31	0
Ecuador	11	68	68	64	139	79	130	24	0	0	0	0	0
Egypt	3,347	3,199	4,758	4,949	8,457	9,204	11,094	3,045	3,142	0	0	611	0
Finland	1,325	1,440	728	300	503	721	774	1,722	1,409	326	401	445	331
France	769	1,440	728	1,808	946	4,160	3,298	1,922	1,695	789	518	238	434
Germany	10,461	12,170	9,921	10,185	9,736	7,363	10,913	12,804	12,474	8,364	5,578	9,544	9,921
Greece	86	130	57	130	148	86	269	185	203	0	0	0	0
Haiti	0	214	46	0	108	22	1,609	150	93	342	0	0	0
Hong Kong	600	672	802	209	1,563	1,488	1,706	1,887	3,611	1,656	1,682	1,470	2,339
Indonesia	0	95	265	0	185	201	0	0	79	97	159	20	37
Iraq	0	0	0	0	0	0	0	1,292	3,111	9,215	0	0	0
Ireland	1,016	1,360	1,411	774	1,127	1,164	847	223	231	75	150	267	384
Israel	90	273	77	168	683	531	494	357	390	269	1,521	187	37
Italy	403	220	1,250	0	1,175	0	0	2,826	5,774	2,169	381	1,614	337
Japan	19,828	29,692	26,963	23,499	13,124	13,543	11,453	6,548	6,751	17,657	16,387	20,809	22,582
Malaysia	320	373	238	763	1,100	2,017	1,592	677	1,885	401	64	223	0
Netherlands	922	1,065	1,151	1,019	1,157	1,074	1,076	2,491	3,034	2,240	844	2,165	1,984
New Zealand	814	919	948	705	794	430	395	315	269	249	209	112	82
Nigeria	214	220	355	368	185	121	430	626	344	1,995	1,038	179	567
Norway	417	0	51	939	686	66	108	251	26	201	22	53	51
Philippines	758	933	622	229	190	9	2	0	229	18	82	33	0
Portugal	101	0	51	110	0	53	35	0	214	0	0	0	0
Singapore	873	765	1,120	505	326	593	236	287	456	564	586	470	1,032
Spain	3,062	1,596	939	4,680	6,667	9,321	10,662	11,019	10,955	525	1,195	983	897
Sweden	4,564	3,481	1,671	2,156	2,800	3,232	3,153	2,335	3,726	3,150	1,402	2,271	2,575
Switzerland	3,655	1,345	895	1,565	5,798	3,430	1,647	3,393	6,598	1,373	1,303	1,464	2,282
Taiwan	0	0	1,775	2,482	2,196	148	0	0	359	2,637	2,407	1,142	1,358
Trinidad and Tobago	165	157	137	249	128	143	42	0	0	0	0	0	0
Turkey	0	0	0	0	0	0	0	0	675	1,215	860	4,312	5,251
United Kingdom	5,467	7,912	5,955	5,265	6,146	3,175	4,592	3,920	3,375	2,346	2,632	4,409	4,149
Uruguay	15	115	0	0	0	0	0	66	218	0	0	0	0
Yugoslavia	168	0	0	0	0	0	0	1,823	0	0	0	0	0
World 2/	77,532	83,815	78,090	75,753	81,791	72,667	76,785	69,887	79,627	66,004	46,079	61,117	69,759

1/ Estimate.

2/ Includes some countries not listed.

Source: U.S. Department of Agriculture: Foreign Agricultural Service.



Table 182--U.S. tobacco leaf imports for consumption, selected countries, dry weight, 1967-92

Country	1967		1968		1969		1970		1971	
	Quantity 1,000 lbs.	Value \$1,000	Quantity 1,000 lbs.	Value \$1,000	Quantity 1,000 lbs.	Value \$1,000	Quantity 1,000 lbs.	Value \$1,000	Quantity 1,000 lbs.	Value \$1,000
Argentina	1,012	405	860	295	1,413	386	2,000	579	3,611	868
Brazil	3,646	2,273	5,038	3,075	4,947	2,802	8,270	3,520	6,334	3,151
Bulgaria	0	0	0	0	4	2	0	0	0	0
Cameroon	139	610	423	1,603	373	1,698	331	1,384	373	1,399
Canada	1,151	202	904	207	1,426	223	2,873	572	4,414	647
Chile	0	0	0	0	0	0	0	0	0	0
China	0	0	0	0	0	0	0	0	0	0
Colombia	3,788	1,739	4,524	2,244	4,914	2,652	4,566	2,444	4,978	2,418
Dominican Republic	5,476	3,892	7,057	4,970	6,422	4,602	7,888	5,609	7,829	5,943
Ecuador	176	554	236	835	148	600	110	371	165	533
France	46	10	340	30	95	53	159	20	128	69
Germany	7	1	35	5	4	1	165	49	425	156
Greece	37,668	32,232	43,006	35,999	30,034	24,960	30,195	24,977	30,287	23,496
Guatemala	11	10	35	12	0	0	7	2	0	0
Honduras	820	1,261	1,193	1,738	1,479	2,198	1,510	2,141	1,876	2,565
Hong Kong	0	0	0	0	0	0	0	0	0	0
India	317	190	381	229	137	89	22	3	46	31
Indonesia	1,177	853	1,409	1,118	1,651	970	2,273	1,571	1,828	920
Italy	425	355	57	49	121	105	115	54	0	0
Japan	0	0	11	6	0	0	0	0	0	0
Lebanon	2,624	1,517	3,713	1,848	4,277	1,897	5,271	2,206	9,326	4,043
Malawi	84	56	247	177	128	54	7	1	88	50
Mexico	3,915	2,541	3,508	2,489	3,122	2,596	2,692	2,270	3,715	2,987
Netherlands	348	190	95	98	112	76	115	72	35	61
Nicaragua	143	260	313	630	492	766	977	1,965	924	1,948
Panama	2	1	0	0	0	0	0	0	0	0
Paraguay	1,792	368	1,239	263	2,330	702	2,961	819	2,460	908
Philippines	5,044	1,588	3,814	1,079	2,890	1,047	2,934	1,000	1,933	336
Poland	0	0	0	0	0	0	0	0	22	6
Romania	0	0	0	0	0	0	0	0	0	0
South Africa	2	2	15	10	0	0	366	84	306	71
South Korea	2	0	631	143	3,355	1,160	1,731	591	3,102	1,011
Spain	0	0	0	0	0	0	0	0	0	0
Syria	386	211	384	184	216	139	1,025	537	1,232	772
Taiwan	0	0	2	0	0	0	0	0	22	2
Tanzania	15	1	2	1	300	57	0	0	0	0
Thailand	0	0	220	67	260	86	351	91	353	95
Turkey	96,146	60,462	105,416	63,126	102,515	59,138	101,675	56,568	111,673	60,900
United Kingdom	75	4	0	0	75	5	35	10	0	4
Venezuela	0	0	0	0	0	0	0	0	0	0
Yugoslavia	13,162	9,755	16,030	12,150	14,628	11,163	15,825	11,588	22,194	15,770
Zimbabwe	1,162	717	364	171	0	0	11	1	0	0
World 2/	184,410	125,085	204,867	136,732	189,593	121,231	198,901	132,368	222,380	132,368

See footnotes at end of table.

(continued)

Table 182--U.S. tobacco leaf imports for consumption, selected countries, dry weight, 1967-92, continued

Country	1972		1973		1974		1975		1976	
	Quantity 1,000 lbs.	Value \$1,000	Quantity 1,000 lbs.	Value \$1,000	Quantity 1,000 lbs.	Value \$1,000	Quantity 1,000 lbs.	Value \$1,000	Quantity 1,000 lbs.	Value \$1,000
Argentina	3,543	1,322	6,781	2,935	9,839	5,889	10,483	7,474	8,781	4,163
Brazil	14,277	6,320	19,405	7,671	15,468	7,397	18,662	9,508	23,737	14,903
Bulgaria	7	7	0	0	115	39	1,764	1,863	7,183	8,472
Cameroon	249	1,208	441	2,869	485	2,858	664	5,238	1,168	5,118
Canada	5,441	1,641	1,883	589	2,626	1,078	4,131	2,299	5,730	3,341
Chile	0	0	0	0	0	0	0	0	0	0
China	0	0	13	5	520	434	1,543	1,120	179	73
Colombia	6,993	3,385	7,370	3,872	4,515	2,470	6,169	3,766	3,397	2,135
Dominican Republic	8,166	5,993	10,135	7,895	8,856	7,476	12,242	8,942	10,721	8,210
Ecuador	143	307	146	362	137	258	179	489	123	339
France	284	50	284	39	0	0	0	0	130	829
Germany	11	14	73	38	29	10	254	129	205	103
Greece	29,937	22,037	27,148	20,399	26,026	21,470	26,923	29,657	22,064	31,338
Guatemala	0	0	121	16	452	360	1,411	1,130	1,343	1,278
Honduras	1,382	1,859	1,693	2,517	1,918	2,507	2,833	3,759	4,006	4,438
Hong Kong	0	0	60	21	0	0	0	0	35	20
India	13	8	29	17	104	50	580	221	452	191
Indonesia	2,586	1,065	4,731	1,127	6,299	1,453	5,024	1,845	5,518	1,956
Italy	547	166	2,222	1,202	3,673	1,849	16,515	8,234	26,387	15,452
Japan	2	1	49	19	150	67	2	4	2	7
Lebanon	10,218	6,061	10,196	5,717	9,905	7,449	10,278	8,985	9,919	11,504
Malawi	798	134	2,703	714	1,975	1,085	320	105	1,612	1,095
Mexico	5,291	3,997	10,604	8,842	20,538	16,137	14,546	11,042	11,347	9,382
Netherlands	148	79	117	34	37	31	46	67	106	71
Nicaragua	1,078	1,790	1,210	2,369	1,116	2,423	2,551	4,109	2,037	3,761
Panama	0	0	4	4	0	0	231	202	42	52
Paraguay	3,444	1,106	4,755	1,636	4,268	1,844	4,451	1,813	3,408	1,215
Philippines	2,114	530	2,628	1,116	1,052	463	19,211	6,056	16,788	6,392
Poland	18	11	31	10	9	2	79	28	29	17
Romania	0	0	0	0	0	0	2	1	119	160
South Africa	40	8	64	18	0	0	9	9	0	0
South Korea	238	56	705	337	8,056	4,010	15,168	8,580	17,536	13,007
Spain	0	0	0	0	0	0	2	1	37	11
Syria	1,459	949	1,737	1,123	2,564	1,376	2,657	1,845	3,812	3,920
Taiwan	31	12	207	125	9	4	179	83	0	0
Tanzania	0	0	0	0	0	0	0	0	0	0
Thailand	496	111	553	195	1,625	1,055	525	231	1,581	1,137
Turkey	106,452	54,233	122,107	62,903	119,332	64,322	117,173	80,484	99,320	93,339
United Kingdom	4	0	0	0	0	0	2	19	765	44
Venezuela	0	0	0	0	3,353	1,636	5,117	3,109	880	461
Yugoslavia	15,547	11,112	16,471	12,290	16,671	12,836	13,792	12,314	17,075	19,616
Zimbabwe	0	0	0	0	0	0	0	0	0	0
World 2/	223,546	126,807	259,995	151,089	276,147	173,357	320,323	227,561	310,398	269,672

See footnotes at end of table.

(continued)

Table 182--U.S. tobacco leaf imports for consumption, selected countries, dry weight, 1967-92, continued

Country	1977		1978		1979		1980		1981	
	Quantity 1,000 lbs.	Value \$1,000	Quantity 1,000 lbs.	Value \$1,000	Quantity 1,000 lbs.	Value \$1,000	Quantity 1,000 lbs.	Value \$1,000	Quantity 1,000 lbs.	Value \$1,000
Argentina	7,577	5,410	6,812	3,650	7,020	3,590	7,422	4,151	5,260	2,189
Brazil	32,265	22,553	30,466	25,405	40,554	37,317	40,638	31,346	29,063	19,425
Bulgaria	16,621	21,930	15,781	22,842	14,610	20,780	10,498	14,522	12,655	18,208
Cameroon	672	4,746	589	5,104	911	4,283	1,160	4,484	1,217	3,646
Canada	3,311	2,881	6,451	7,971	13,285	15,533	9,337	11,764	4,323	3,802
Chile	0	0	0	0	0	0	0	0	0	1
China	53	5	633	380	128	15	225	114	130	88
Colombia	4,154	2,982	4,515	3,193	3,349	2,425	3,571	2,864	2,648	2,480
Dominican Republic	10,038	7,858	8,102	7,005	8,166	7,404	8,929	8,674	9,279	9,234
Ecuador	130	290	139	241	97	289	295	526	179	478
France	20	212	7	57	9	105	13	18	2	14
Germany	209	93	1,731	723	1,656	1,029	1,554	835	1,940	1,021
Greece	16,876	26,682	26,903	43,357	27,717	43,197	26,019	41,252	33,380	48,063
Guatemala	3,269	2,102	4,572	5,660	7,094	6,788	3,069	1,603	2,637	1,262
Honduras	3,197	3,973	4,667	5,591	4,290	5,187	3,309	4,286	3,439	5,300
Hong Kong	35	44	0	0	0	0	0	0	216	38
India	1,781	1,388	432	199	688	499	1,466	1,229	827	579
Indonesia	5,309	1,959	8,325	3,527	8,018	4,306	6,887	3,748	8,993	6,893
Italy	25,225	15,419	19,050	13,624	28,570	19,370	20,496	13,594	22,664	13,155
Japan	7	2	2	6	2	5	0	0	717	386
Lebanon	7,244	9,022	3,948	4,984	6,964	9,553	7,716	10,805	8,968	13,305
Malawi	2,315	1,892	2,672	2,814	7,132	5,724	5,933	3,930	3,847	2,792
Mexico	14,271	11,493	20,970	16,118	23,903	20,304	17,734	16,174	11,266	14,487
Netherlands	410	349	209	111	66	35	505	263	410	215
Nicaragua	2,059	4,691	1,636	3,739	1,100	3,129	1,003	2,860	992	2,222
Panama	644	922	1,076	1,536	734	966	320	13	955	1,222
Paraguay	2,701	1,277	3,272	1,441	3,042	1,380	3,554	1,913	3,655	2,243
Philippines	14,118	5,590	15,887	8,054	13,966	6,827	14,548	8,032	11,971	6,667
Poland	0	0	366	232	170	115	556	391	132	96
Romania	584	490	569	372	260	187	388	178	1,067	752
South Africa	0	0	24	25	2,892	3,422	3,267	3,730	1,784	1,214
South Korea	21,056	20,786	17,408	19,177	20,816	23,238	12,829	12,322	10,077	2,368
Spain	0	0	0	0	368	56	331	84	972	326
Syria	4,090	5,412	4,482	6,501	2,515	3,788	3,821	5,862	4,581	7,382
Taiwan	315	192	282	188	897	649	0	0	0	0
Tanzania	0	0	0	0	112	117	0	0	0	0
Thailand	3,342	3,028	4,740	4,021	7,031	6,332	7,710	6,898	8,254	7,497
Turkey	93,886	116,104	96,953	127,793	100,253	126,429	114,288	140,249	107,400	130,066
United Kingdom	20	11	265	98	225	124	377	31	214	52
Venezuela	225	67	503	231	315	245	216	188	1,464	259
Yugoslavia	13,797	19,971	17,154	26,509	14,043	21,816	13,126	20,566	13,653	20,405
Zimbabwe	0	0	0	0	0	0	8,417	6,893	2,053	1,467
World 2/	316,242	326,716	335,987	377,937	377,209	411,996	365,662	391,664	335,927	354,024

See footnotes at end of table.

(continued)

Table 182--U.S. tobacco leaf imports for consumption, selected countries, dry weight, 1967-92, continued

Country	1982	1982	1983	1983	1984	1984	1985	1985	1986	1986
	Quantity 1,000 lbs.	Value \$1,000	Quantity 1,000 lbs.	Value \$1,000	Quantity 1,000 lbs.	Value \$1,000	Quantity 1,000 lbs.	Value \$1,000	Quantity 1,000 lbs.	Value \$1,000
Argentina	7,297	1,490	7,035	3,531	8,468	7,293	14,008	16,610	18,907	19,719
Brazil	28,482	19,152	34,471	31,399	63,434	72,981	107,107	128,368	97,546	118,881
Bulgaria	12,264	17,666	17,132	25,835	11,687	18,549	10,179	16,400	11,222	18,110
Cameroon	1,832	5,411	2,008	6,069	1,706	5,353	1,704	4,507	1,878	5,204
Canada	9,292	8,836	14,211	16,644	15,997	19,199	16,931	17,925	31,504	33,839
Chile	0	0	2	0	1,142	1,560	251	380	536	923
China	40	48	203	169	822	569	331	328	1,023	951
Colombia	1,691	1,812	2,269	2,721	2,186	2,751	1,949	2,216	2,967	3,599
Dominican Republic	7,150	9,104	5,919	7,727	14,577	17,452	7,804	9,542	8,812	9,799
Ecuador	176	450	231	537	192	507	282	723	273	593
France	20	24	282	123	536	232	1,021	871	2,280	1,343
Germany	2,892	1,520	2,646	949	4,544	2,344	1,784	1,275	2,092	930
Greece	27,690	49,091	31,361	57,514	31,001	54,718	32,373	52,462	35,265	50,964
Guatemala	752	1,270	1,008	1,539	15,249	22,961	8,995	9,872	6,442	6,896
Honduras	1,955	4,074	2,765	5,647	9,264	16,152	5,296	10,698	4,502	9,063
Hong Kong	0	0	0	0	0	0	461	50	983	103
India	46	9	688	116	139	138	46	44	234	243
Indonesia	8,525	6,418	8,616	6,482	9,035	7,940	8,199	7,830	6,197	6,354
Italy	13,955	7,149	9,577	4,837	17,223	10,192	11,870	6,281	13,596	9,736
Japan	128	13	2,890	1,598	739	1,051	1,232	719	419	604
Lebanon	8,406	12,256	3,232	5,564	3,380	4,794	4,085	6,209	1,854	3,143
Malawi	631	790	1,265	1,244	7,128	9,350	8,966	11,662	9,500	15,222
Mexico	8,298	8,857	6,534	8,219	10,324	12,301	5,948	7,183	9,427	11,611
Netherlands	101	107	101	77	802	34	370	283	276	610
Nicaragua	981	2,798	1,003	3,197	1,631	3,658	551	1,366	128	202
Panama	185	367	64	120	3,869	8,209	1,190	2,239	1,160	2,276
Paraguay	1,951	1,566	1,473	1,234	1,484	1,526	1,640	1,487	1,087	990
Philippines	11,387	6,230	10,560	5,445	11,843	6,362	8,876	5,008	6,717	3,598
Poland	165	15	1,301	769	1,334	886	381	343	1,607	1,730
Romania	292	60	904	728	489	396	0	0	0	0
South Africa	825	884	739	632	2,324	2,291	4,934	4,438	2,449	1,777
South Korea	864	263	4,184	5,992	11,166	18,444	11,718	20,822	13,880	25,047
Spain	1,618	538	1,285	374	465	142	139	205	0	2
Syria	2,939	5,106	1,669	3,120	4	20	395	736	461	838
Taiwan	60	6	0	1	13	8	505	172	0	0
Tanzania	0	0	66	9	655	226	670	214	822	340
Thailand	8,616	8,335	8,111	8,046	12,840	14,595	14,213	15,602	19,421	18,457
Turkey	112,273	141,461	117,744	175,528	112,112	172,491	114,488	174,070	123,944	184,075
United Kingdom	187	75	137	21	121	21	26	48	492	531
Venezuela	0	2	1,173	538	1,076	553	401	206	225	116
Yugoslavia	10,232	16,748	10,404	18,073	13,594	23,786	14,795	27,000	14,859	27,015
Zimbabwe	357	154	655	146	2,083	2,698	1,585	1,904	6,149	7,185
World 2/	295,816	342,045	317,243	413,790	409,134	547,608	430,283	571,373	463,021	604,819

See footnotes at end of table.

(continued)

Table 182--U.S. tobacco leaf imports for consumption, selected countries, dry weight, 1967-92, continued

Country	1987		1988		1989		1990		1991		1992 1/	
	Quantity 1,000 lbs.	Value \$1,000	Quantity 1,000 lbs.	Value \$1,000	Quantity 1,000 lbs.	Value \$1,000	Quantity 1,000 lbs.	Value \$1,000	Quantity 1,000 lbs.	Value \$1,000	Quantity 1,000 lbs.	Value \$1,000
Argentina	18,409	12,782	12,703	10,667	8,283	9,890	15,540	13,937	26,654	35,167	29,926	32,364
Brazil	125,342	148,850	103,809	123,717	88,346	100,433	82,528	101,491	101,197	140,291	180,955	236,927
Bulgaria	12,652	20,024	12,352	18,757	11,923	19,076	10,432	17,483	10,452	16,726	28,288	59,136
Cameroon	1,951	5,799	1,435	4,735	2,604	6,534	0	0	0	0	0	0
Canada	27,377	31,646	16,812	21,497	7,714	9,808	7,822	7,733	13,611	16,997	27,218	36,638
Chile	3,754	5,904	7,767	12,596	6,418	10,340	4,855	7,827	5,302	9,091	6,160	11,751
China	262	214	1,329	1,053	725	918	1,856	1,836	4,938	4,455	10,141	10,346
Colombia	2,842	2,497	2,240	2,307	1,226	1,790	1,836	1,735	2,258	2,165	7,205	9,035
Dominican Republic	5,571	6,252	5,216	6,276	4,888	6,597	5,379	6,505	5,375	7,393	8,250	7,155
Ecuador	924	850	414	1,121	672	1,492	388	1,173	657	2,017	814	2,986
France	2,066	1,472	4,158	3,131	2,416	1,503	5,783	3,256	4,268	2,209	2,291	1,630
Germany	1,733	632	2,167	861	2,041	1,282	2,857	1,262	2,829	2,273	4,017	2,036
Greece	35,071	53,696	25,031	43,570	37,494	56,992	35,591	63,433	41,778	67,589	44,888	76,167
Guatemala	6,367	6,453	9,398	8,263	11,387	16,688	11,550	14,055	9,072	11,918	21,345	24,927
Honduras	1,444	4,174	1,892	4,929	1,757	3,992	2,412	4,162	3,657	5,921	5,340	8,422
Hong Kong	820	57	0	5	0	0	0	0	0	0	0	0
India	922	771	51	23	112	94	203	279	5,044	3,972	2,831	815
Indonesia	7,959	8,349	8,475	7,010	9,237	10,166	9,098	9,137	8,858	6,527	14,237	11,736
Italy	14,989	11,507	9,548	5,620	12,875	10,023	10,591	7,822	18,104	19,218	21,762	18,853
Japan	9,213	3,090	11,715	6,885	787	542	1,801	1,384	42	33	29	33
Lebanon	4,727	6,901	4,134	5,919	3,702	5,337	1,667	2,844	672	630	481	1,297
Malawi	11,440	14,128	7,531	12,167	8,960	15,623	12,408	17,958	18,697	33,320	23,475	43,682
Mexico	10,554	16,667	14,665	18,425	15,906	24,153	8,069	11,255	9,281	15,426	9,281	13,452
Netherlands	507	353	692	246	20	2	337	23	333	496	417	217
Nicaragua	31	65	117	128	0	0	2	3	597	726	567	662
Panama	1,299	2,263	1,399	1,739	1,764	1,897	2,372	3,272	2,114	3,160	3,047	4,815
Paraguay	538	453	441	398	355	340	0	0	0	0	0	0
Philippines	3,788	2,122	3,684	1,996	3,964	2,541	4,621	2,871	8,710	3,571	12,366	3,836
Poland	642	577	2,238	1,976	1,614	1,089	344	354	280	266	3,422	1,338
Romania	0	0	0	0	0	0	0	0	0	0	0	0
South Africa	1,248	836	1,894	2,000	15	15	1,312	2,207	304	427	3,569	845
South Korea	11,102	16,702	10,662	18,904	4,625	5,444	1,188	1,271	170	182	31	9
Spain	42	108	15	21	15	2	198	219	948	659	5,040	2,042
Syria	664	1,271	2	5	0	0	0	0	0	0	794	931
Taiwan	0	0	516	135	1,735	668	2,943	1,005	461	222	1,667	1,672
Tanzania	234	73	0	0	0	0	0	0	0	0	0	0
Thailand	15,851	17,371	9,401	11,383	10,512	13,229	8,441	11,192	7,094	9,201	34,813	29,412
Turkey	123,706	181,881	113,046	163,501	117,738	188,588	132,873	225,200	150,091	246,190	272,910	557,132
United Kingdom	1,834	1,920	5,108	8,882	564	1,013	1,019	1,677	1,464	2,796	743	842
Venezuela	0	0	2	1	11	11	0	0	0	0	0	0
Yugoslavia	13,353	23,963	8,532	13,995	9,575	15,461	0	0	0	0	0	0
Zimbabwe	4,894	4,818	9,736	6,194	2,158	2,111	6,455	6,848	0	0	0	0
World 2/	489,900	619,954	433,061	557,161	397,462	550,419	413,087	593,348	499,567	735,907	878,394	1,355,355

1/ Estimate.

2/ Includes some countries not listed.

Source: U.S. Department of Agriculture: Foreign Agricultural Service.

Table 183--U.S. Imports of total cigarette leaf for consumption, selected countries, dry weight, 1980-91

Country	1980	1981	1982	1983	1984	1985	1986	1987	1988	1989	1990	1991 1/
	Thousand pounds											
Argentina	855	2,141	66	1,102	3,609	4,440	13,413	9,030	9,143	7,128	12,123	20,300
Australia	0	0	2	0	0	79	0	0	0	0	0	0
Austria	0	0	0	0	13	0	0	0	0	0	0	0
Bangladesh	0	0	0	0	0	0	0	0	0	0	0	40
Barbados	0	0	0	0	0	0	0	238	783	0	0	0
Belgium-Luxembourg	2	2	65	66	0	0	93	291	412	88	49	500
Bermuda	0	0	0	0	0	0	0	0	0	254	0	0
Bolivia	0	0	0	0	0	0	0	0	0	13	0	0
Brazil	7,260	11,618	7,985	17,187	47,873	85,204	75,145	98,921	87,151	74,576	67,999	80,151
Bulgaria	10,498	12,655	12,229	11,793	11,687	10,179	11,222	12,621	12,352	11,923	10,432	10,452
Burkina	0	0	0	0	0	0	0	0	0	0	300	0
Burma	0	0	0	0	55	0	0	0	0	0	0	0
Cameroon	0	0	0	0	0	0	0	245	108	1,682	1,268	1,673
Canada	3,329	2,654	5,853	10,556	13,298	12,518	28,228	23,276	14,312	6,047	4,202	8,713
Canary Islands	0	0	0	0	0	0	0	0	0	0	0	0
Central African Republic	0	0	0	0	0	0	0	0	51	185	9	231
Chile	0	0	0	0	1,142	251	536	3,754	7,767	6,418	4,855	5,302
China	220	130	40	132	448	331	937	262	1,329	719	1,766	4,530
Columbia	13	132	0	395	399	236	1,096	1,755	1,398	1,224	1,808	2,258
Costa Rica	31	44	0	2	139	7	0	20	0	44	97	24
Cyprus	29	7	75	49	53	110	44	62	71	9	15	26
Denmark	0	55	7	11	0	0	0	0	0	29	31	15
Dominican Republic	0	0	0	77	170	77	615	2,560	3,446	2,917	3,192	3,486
Ecuador	0	0	0	40	55	0	64	245	170	346	101	185
El Salvador	0	0	0	66	536	152	218	0	13	0	0	249
Finland	0	0	0	0	0	0	0	0	0	0	0	0
France	0	0	0	0	126	231	582	1,179	3,902	2,030	5,463	3,263
Germany	313	0	0	7	866	300	9	284	284	842	1,781	2,110
Greece	25,047	31,314	25,181	24,524	30,807	32,150	34,604	34,928	24,802	36,453	35,186	40,719
Guatemala	337	443	403	902	15,119	8,955	6,442	6,367	8,045	10,904	10,183	8,470
Haiti	0	0	0	0	82	591	223	0	0	0	0	0
Honduras	0	505	141	1,038	7,048	4,017	3,530	895	1,179	1,162	1,764	2,639
Hong Kong	0	11	0	0	0	0	0	0	0	0	0	0
Hungary	0	73	0	0	60	93	0	0	309	0	4	26
India	750	761	0	0	115	22	190	908	7	75	115	3,915
Indonesia	0	0	126	0	454	659	0	2,478	3,825	8,082	7,923	8,761
Ireland	0	37	0	0	0	0	0	0	0	1,653	0	0
Israel	0	0	0	0	0	0	0	0	0	0	0	0
Italy	14,354	18,788	8,999	3,263	5,732	3,779	6,874	8,131	4,952	7,928	7,110	15,487
Jamaica	0	0	0	0	0	66	0	0	0	0	0	0

See footnotes at end of table.

(continued)

Table 183—U.S. imports of total cigarette leaf for consumption, selected countries, dry weight, 1980-91, continued

Country	1980	1981	1982	1983	1984	1985	1986	1987	1988	1989	1990	1991 1/
	Thousand pounds											
Japan	0	403	0	686	739	368	417	5,864	9,469	787	1,801	40
South Korea	1,014	1,918	75	3,594	10,714	11,301	13,272	9,795	10,525	3,382	655	137
Lebanon	6,548	8,613	6,801	2,652	2,416	3,344	1,528	3,858	3,765	3,702	1,867	289
Leeward-Winward Islands	0	0	0	0	0	0	0	0	90	0	0	0
Malawi	4,758	3,618	564	882	4,788	8,245	8,825	10,589	7,531	8,960	12,408	18,678
Malaysia	0	2	0	0	0	0	2	0	0	0	0	2
Malta	0	0	0	0	0	0	0	238	337	0	0	0
Mexico	6,656	2,209	161	666	6,149	4,187	5,249	9,213	10,304	13,095	6,208	6,510
Mongolia	0	0	0	0	0	0	0	0	20	0	0	0
Netherlands	2	0	84	55	0	0	0	205	692	0	2	306
Netherlands Antilles	0	0	0	0	0	0	0	0	0	49	0	0
New Zealand	0	0	0	0	0	0	0	0	0	18	0	256
Nicaragua	0	0	0	4	774	0	0	11	0	0	2	362
Norway	0	0	0	0	0	0	0	0	0	0	0	0
Panama	0	0	0	64	3,801	1,047	928	1,292	1,076	1,208	1,768	1,369
Paraguay	165	99	0	0	84	68	40	0	0	4	0	734
Peru	0	0	0	0	0	132	0	42	0	0	0	0
Philippines	919	190	112	84	584	0	0	531	1,265	2,299	2,394	2,513
Poland	556	132	0	639	741	381	1,607	642	2,178	1,382	344	280
Portugal	0	0	0	0	0	0	489	317	0	0	381	688
Romania	24	941	0	776	489	0	0	0	0	0	0	0
Singapore	0	0	0	0	0	0	0	154	42	0	0	0
South Africa	384	1,673	809	575	725	0	0	734	1,303	15	1,312	304
Spain	0	2	0	0	0	139	0	42	2	0	198	586
Surinam	0	0	0	0	0	0	0	0	220	0	0	0
Sweden	0	0	0	0	0	0	0	0	0	0	0	0
Switzerland	0	0	0	0	2	0	168	0	0	412	2	79
Syria	3,735	4,336	2,939	1,437	2	395	461	664	2	0	0	0
Taiwan	0	0	0	0	0	505	0	0	516	586	2,943	417
Tanzania	0	0	0	0	655	657	622	234	0	0	207	35
Thailand	5,024	6,382	6,515	5,218	10,042	10,580	13,902	12,884	8,845	10,075	7,961	7,050
Turkey	106,205	100,511	102,804	82,294	106,649	108,185	113,796	112,586	102,350	113,820	125,172	142,176
United Kingdom	0	0	0	0	0	11	384	1,744	5,040	534	1,019	1,462
Uruguay	0	0	0	0	0	0	0	0	203	0	0	0
FSU	1,193	752	335	342	121	75	320	0	0	0	0	0
Venezuela	4	408	0	1,082	1,076	401	225	0	2	11	7	174
Yugoslavia	13,087	13,651	10,232	8,137	13,594	14,694	14,859	13,215	8,532	9,575	13,973	20,637
Zambia	0	2	0	0	0	0	0	0	0	0	35	586
Zimbabwe	1,071	1,676	161	40	2,075	1,508	5,990	4,888	5,487	2,064	6,087	6,775
World 2/	214,413	229,270	192,768	176,209	306,105	340,876	369,548	398,194	365,601	355,367	364,656	499,567

1/ Estimate.

2/ Includes some countries not listed.

Source: U.S. Department of Agriculture: Foreign Agricultural Service.

Table 184--U.S. estimated imports of flue-cured and burley tobacco, and domestic use, farm-sales weight, 1969-91

Year beginning July 1	Flue-cured				Burley			
	Imports 1/ -----Million pounds-----	Domestic disappear- ance -----Million pounds-----	Total use	Imports' share of total Percent	Imports 1/ -----Million pounds-----	Domestic disappear- ance 2/ -----Million pounds-----	Total use	Imports' share of total Percent
1969	5.7	645.9	651.6	0.9	3.3	507.1	510.4	0.6
1970	10.6	640.1	650.7	1.6	3.2	503.0	506.2	.6
1971	11.2	662.5	673.7	1.7	4.6	515.2	519.8	.9
1972	12.7	664.2	676.9	1.9	8.9	534.5	543.4	1.6
1973	20.4	703.4	723.8	2.8	30.7	533.1	563.8	5.4
1974	23.1	652.3	675.4	3.4	47.7	518.8	566.5	8.4
1975	24.4	670.6	695.0	3.5	46.7	510.1	556.8	8.4
1976	30.8	634.0	664.8	4.6	37.9	489.6	527.5	7.2
1977	55.0	608.2	663.2	8.3	85.4	494.8	580.2	14.7
1978	60.1	584.1	644.2	9.3	89.1	502.8	591.9	15.1
1979	84.8	563.1	647.9	13.1	113.6	498.5	612.1	18.6
1980	72.7	529.4	602.1	11.7	136.9	477.6	614.5	22.3
1981	63.3	488.8	552.1	11.5	109.7	463.9	573.6	19.1
1982	103.1	478.5	581.6	17.7	141.3	444.1	585.4	24.1
1983	3/ 94.4	441.6	536.0	17.6	3/ 135.0	388.7	523.7	25.8
1984	3/ 120.1	454.2	574.3	20.9	3/ 163.8	402.6	566.4	28.9
1985	4/ 151.0	476.5	627.5	24.1	4/ 137.8	425.0	562.8	24.5
1986	4/ 176.6	479.6	656.2	26.9	4/ 120.4	401.7	522.1	23.1
1987	4/ 209.7	537.3	747.0	28.1	4/ 162.4	478.1	640.5	25.4
1988	4/ 146.5	522.1	668.6	21.9	4/ 117.9	414.3	532.2	22.2
1989	4/ 109.0	566.7	675.7	16.1	4/ 139.9	445.7	585.6	23.9
1990	4/ 141.2	609.0	750.2	18.8	4/ 134.9	474.9	609.8	22.1
1991	4/ 137.6	471.2	608.8	22.6	4/ 165.6	432.3	597.9	27.7

1/ Imports for consumption (duty paid) of leaf, scrap, and manufactured or unmanufactured (beginning 1980), prorated according to reported stocks of imported flue-cured and burley.

2/ Marketing year beginning October 1.

3/ General imports adjusted for stock change.

4/ Volume inspected by Agricultural Marketing Service adjusted for stock change.

Sources: Tobacco Situation and Outlook Report, U.S. Department of Agriculture's Economic Research Service, various issues.



Table 185--U.S. tariff rates on selected tobaccos and tobacco product imports, 1992

Kind of tobacco	Rates of duty (General)
I. Unmanufactured tobacco	Cents per pound
threshed or similarly processed; tobacco refuse:	
A. Tobacco, not stemmed/stripped:	
Containing over 35 percent wrapper	36.0
Containing less than 35 percent wrapper	
Cigarette leaf-Oriental or Turkish	11.5
Cigarette leaf-other including flue-cured, burley, Maryland	12.75
Other leaf, including cigar binder and filler, fire-cured, and blackfat	16.1 + 19.9 on wrapper tobacco content
B. Tobacco, partly or wholly stemmed stripped, not threshed or similarly processed:	
Leaf tobacco, the product of two or more countries or dependencies, when mixed or packed together	292.5
Containing over 35 percent wrapper	62.1 + 92.5 on filler content
Containing less than 35 percent wrapper flue-cured, burley, Maryland, cigar binder and filler, fire-cured, blackfat, and other	20.0 + 42.1 on cigar wrapper content
C. Threshed or similarly processed:	
From cigar wrapper leaf	16.1
From other leaf including flue-cured, burley, Maryland, fire-cured, blackfat, and cigar filler and binder	20.0
D. Tobacco refuse:	
Tobacco stems, not cut, ground, or pulverized	free
Tobacco stems, cut ground, or pulverized	54.9
Other refuse	16.1
II. Manufactured products:	
A. Cigars, cheroots, and cigarillos containing tobacco:	
Each valued at less than 15 cents	191.0 + 10.5 percent
Each valued at 15 cents or over but less than 23 cents	57.2 + 3 percent
B. Cigarettes:	
Regular paper-wrapper (containing tobacco)	106.1 + 2 percent
Clove (containing tobacco)	42.0 + 2 percent
Other cigarettes (containing tobacco)	106.1 + 2 percent
Other cigarettes (not containing tobacco)	106.1 + 2 percent
Other manufactured tobacco and manufactured tobacco substitutes; "homogenized" or "reconstituted" tobacco; tobacco extracts and essences.	
Smoking tobacco, whether or not containing tobacco substitutes in any proportion	17.5
Other "homogenized" or "reconstituted" tobacco suitable for use as wrapper	62.1
All other "homogenized" or "reconstituted" tobacco	20.0
Other including chewing tobacco, snuff, snuff flour, bulk smoking tobacco, etc.	17.5

Source: U.S. Department of Agriculture's Foreign Agricultural Service.

Table 186—U.S. stocks of foreign-grown flue-cured leaf, by quarter, 1971-92 1/

Year	Jan. 1	Apr. 1	July 1	Oct. 1
Million Pounds				
1971	13.3	10.6	14.4	14.6
1972	12.1	11.6	24.4	19.5
1973	31.1	31.3	39.8	37.7
1974	37.8	43.8	46.8	54.4
1975	52.7	48.8	70.4	70.4
1976	73.6	73.3	71.6	100.9
1977	100.4	101.5	108.8	117.1
1978	117.3	119.8	129.9	134.4
1979	134.1	132.7	147.2	157.2
1980	153.5	148.4	165.7	166.5
1981	151.8	140.3	161.4	166.8
1982	151.6	140.9	200.5	222.3
1983	177.7	207.3	213.1	237.4
1984	236.1	226.9	244.0	279.6
1985	264.2	242.0	267.4	261.0
1986	231.2	216.9	257.8	251.1
1987	211.2	224.8	223.1	215.0
1988	192.6	198.9	196.0	212.1
1989	196.9	178.4	183.0	199.2
1990	180.9	170.1	188.1	201.5
1991	184.6	169.1	189.2	197.8
1992	193.7	191.4	231.1	269.4

1/ Farm sales weight.

Sources: Annual Report of Tobacco Statistics and Tobacco Stocks, U.S. Department of Agriculture's Agricultural Marketing Service, various Issues.

PB94-177136

USDA/SB-869 U.S. TOBACCO STATISTICS, 1935-92. (STATISTICAL  
BULLETIN.) / L. CREEK, ET AL. ECONOMIC RESEARCH SERVICE,  
WASHINGTON, DC. COMMODITY ECONOMICS DIV. APR 94 312P

04/04

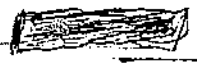

**AIM**

Association for Information and Image Management

1100 Wayne Avenue, Suite 1100  
Silver Spring, Maryland 20910  
301/587-8202

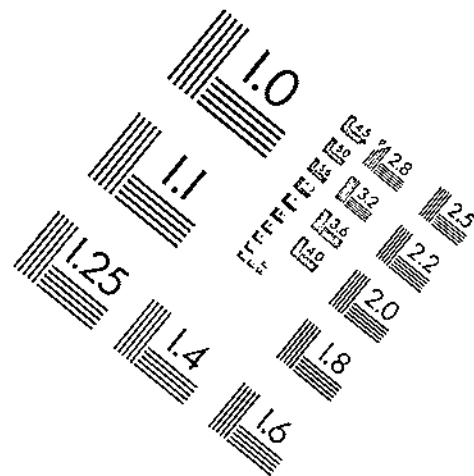
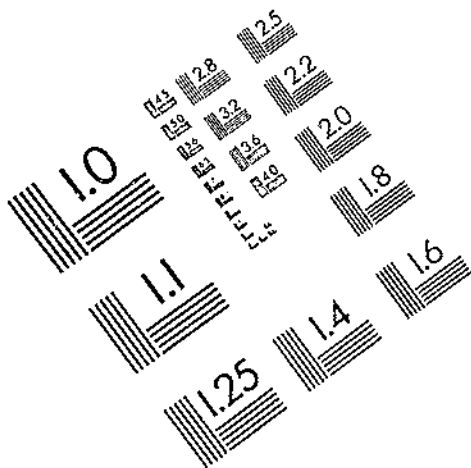

Centimeter



Inches

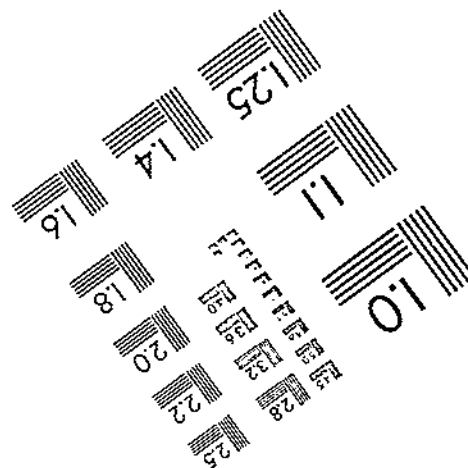
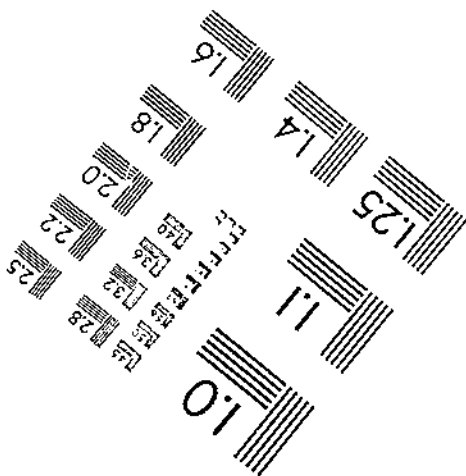
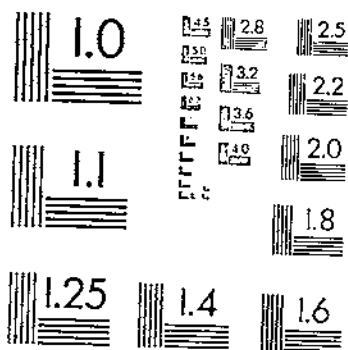

MANUFACTURED TO AIM STANDARDS  
BY APPLIED IMAGE, INC.

Table 187--U.S. stocks of foreign-grown burley leaf, by quarter, 1971-92 1/

Year	Jan. 1	Apr. 1	July 1	Oct. 1
Million pounds				
1971	5.3	4.8	3.8	6.0
1972	6.9	8.6	9.4	10.5
1973	17.1	23.7	27.5	35.9
1974	49.4	59.3	67.3	88.4
1975	118.2	106.7	144.7	136.4
1976	113.6	123.7	131.5	140.7
1977	139.4	132.0	120.3	142.1
1978	143.6	140.1	156.0	167.2
1979	172.8	163.0	171.0	188.9
1980	187.4	191.6	213.3	215.8
1981	207.7	211.4	243.9	265.2
1982	271.7	262.8	270.7	289.6
1983	282.1	286.4	271.2	270.6
1984	275.0	266.5	288.2	282.4
1985	291.8	268.0	276.4	282.0
1986	257.8	248.1	250.7	250.1
1987	240.0	231.8	224.8	198.6
1988	195.1	174.8	167.8	158.9
1989	170.9	156.7	170.2	150.8
1990	152.6	153.5	147.8	166.7
1991	166.3	159.3	180.3	227.8
1992	234.9	224.3	229.6	246.5

1/ Farm sales weight.

Sources: Annual Report of Tobacco Statistics and Tobacco Stocks, U.S. Department of Agriculture's Agricultural Marketing Service, various issues.

Table 188--U.S. stocks of foreign-grown Oriental leaf, by quarter, 1971-92 1/

Year	Jan. 1	Apr. 1	July 1	Oct. 1
Million pounds				
1971	367.1	370.5	381.6	346.7
1972	320.1	356.6	389.4	360.0
1973	369.4	375.9	387.4	360.4
1974	355.1	373.6	383.4	350.3
1975	377.1	412.0	414.8	350.7
1976	361.3	431.3	415.8	404.8
1977	397.4	365.3	362.8	346.5
1978	337.3	343.6	342.0	309.3
1979	329.4	359.0	365.9	350.0
1980	433.6	342.5	360.1	336.2
1981	316.1	326.3	324.1	320.2
1982	336.9	395.1	402.7	367.4
1983	336.0	408.1	421.6	376.9
1984	363.7	400.7	418.0	382.3
1985	363.1	371.7	366.4	344.1
1986	346.0	390.8	375.0	339.8
1987	379.9	427.4	425.0	391.6
1988	399.6	376.1	348.7	296.0
1989	329.9	331.9	334.2	292.5
1990	325.3	348.1	339.1	296.0
1991	312.6	331.2	341.0	326.4
1992	396.3	404.7	401.1	356.4

1/ Farm sales weight.

Sources: Annual Report of Tobacco Statistics and Tobacco Stocks, U.S. Department of Agriculture's Agricultural Marketing Service, various issues.

Table 189--U.S. stocks of foreign-grown cigarette leaf, by quarter, 1971-92 1/

Year	Jan. 1	Apr. 1	July 1	Oct. 1
Million pounds				
1971	385.7	385.9	399.8	367.3
1972	339.1	376.8	423.2	390.0
1973	417.6	430.9	454.7	434.0
1974	442.3	476.7	497.5	493.1
1975	548.0	567.5	629.9	557.5
1976	548.5	628.3	618.9	646.4
1977	637.2	598.8	591.9	605.7
1978	598.2	603.7	627.9	610.9
1979	636.3	654.7	684.1	696.1
1980	774.5	682.5	739.1	718.5
1981	675.6	678.0	729.4	752.2
1982	760.2	798.8	873.9	879.3
1983	795.8	901.8	905.9	884.9
1984	874.8	894.1	951.2	944.3
1985	919.1	881.7	910.2	887.1
1986	835.1	855.8	883.5	841.0
1987	831.1	884.0	872.9	805.2
1988	787.3	749.8	712.5	667.0
1989	697.7	667.0	687.4	642.5
1990	658.8	671.7	675.0	664.2
1991	663.6	659.5	710.4	752.0
1992	824.9	820.4	861.8	872.3

1/ Farm sales weight. Data prior to 1971 not available.

Sources: Annual Report of Tobacco Statistics and Tobacco Stocks, U.S. Department of Agriculture's Agricultural Marketing Service, various issues.

Table 190—U.S. stocks of foreign-grown cigar leaf, by quarter, 1955-92 1/

Year	Jan. 1	Apr. 1	July 1	Oct. 1
Million pounds				
1955	20.8	22.6	21.8	21.8
1956	23.2	25.3	24.8	26.4
1957	26.0	28.7	29.0	31.1
1958	30.1	33.1	31.3	33.0
1959	40.5	51.6	52.2	53.1
1960	52.9	65.2	75.9	77.4
1961	79.0	85.2	87.1	85.8
1962	88.9	93.2	89.8	83.5
1963	85.5	83.9	83.9	77.1
1964	73.7	77.3	90.5	96.5
1965	113.9	126.4	132.0	127.8
1966	126.5	122.7	113.7	106.5
1967	96.2	91.1	91.7	84.9
1968	77.9	83.1	97.9	90.9
1969	90.9	93.9	93.2	96.1
1970	94.8	102.1	104.8	99.1
1971	98.9	103.7	102.4	98.3
1972	82.9	86.5	93.8	95.2
1973	106.4	113.6	114.2	115.3
1974	112.2	120.5	124.1	126.1
1975	124.6	129.2	134.2	129.4
1976	131.1	125.6	121.6	109.4
1977	113.3	111.0	106.0	102.5
1978	100.3	101.0	97.2	91.5
1979	92.6	100.3	96.8	95.0
1980	91.0	91.1	95.4	93.1
1981	87.1	91.2	89.3	94.0
1982	94.3	92.8	81.2	89.1
1983	82.1	88.4	86.5	85.0
1984	83.3	89.5	86.7	87.6
1985	90.7	85.0	85.9	82.0
1986	89.0	86.2	86.1	80.7
1987	76.4	72.1	66.7	65.2
1988	62.2	61.7	61.3	67.2
1989	59.7	59.0	61.7	64.7
1990	61.1	59.9	69.4	71.5
1991	67.8	70.4	72.8	73.2
1992	71.1	70.4	76.5	79.2

1/ Farm sales weight.

Sources: Annual Report of Tobacco Statistics and Tobacco Stocks, U.S. Department of Agriculture's Agricultural Marketing Service, various issues.



Table 191—U.S. cigarette exports, selected countries, 1967-92

Country	1967		1968		1969		1970		1971	
	Quantity 1,000 pcs.	Value \$1,000	Quantity 1,000 pcs.	Value \$1,000	Quantity 1,000 pcs.	Value \$1,000	Quantity 1,000 pcs.	Value \$1,000	Quantity 1,000 pcs.	Value \$1,000
Afghanistan	47,021	244	49,130	265	59,060	322	67,142	393	71,582	430
Argentina	39,329	193	62,278	493	116,308	655	110,933	643	68,832	389
Australia	524,118	2,494	447,809	2,150	320,995	1,545	372,031	2,032	410,015	2,364
Bahamas	230,357	1,164	255,866	1,332	207,746	1,117	220,651	1,252	195,426	1,166
Bahrain	96,906	497	97,240	510	98,371	526	153,459	870	121,476	729
Belgium-Luxembourg	593,876	3,068	993,362	5,199	959,517	5,111	1,160,876	6,675	2,728,651	16,575
Bermuda	108,731	554	117,011	608	100,097	537	109,896	621	126,345	731
Canada	329,403	1,546	315,670	1,517	264,719	1,249	382,354	1,954	289,947	1,581
Canary Islands	544,973	2,732	481,205	2,527	588,995	3,103	874,853	4,742	763,842	4,556
Chile	5,697	29	7,398	39	6,926	36	6,626	38	6,941	43
Colombia	30,912	157	719,261	3,753	1,127,954	5,888	1,422,123	7,759	596,261	3,420
Cyprus	21,673	111	17,570	92	33,127	174	24,170	120	19,902	119
Denmark	519,945	2,598	369,165	1,916	365,278	1,925	346,264	1,834	324,281	1,952
Ecuador	561,656	2,831	374,080	1,954	372,968	1,940	381,886	2,154	1,047,569	6,072
Egypt	98,190	485	164,674	798	149,723	796	119,976	693	126,164	790
Ethiopia	46,892	235	50,697	267	42,224	226	32,668	187	39,162	240
Finland	210,027	1,063	211,918	1,066	240,415	1,259	245,743	1,357	191,080	1,141
France	719,730	3,604	479,539	2,475	324,629	1,680	294,774	1,566	233,794	1,400
Germany	720,516	3,612	724,168	3,761	453,028	2,382	749,564	4,113	668,071	3,898
Hong Kong	2,450,408	9,557	2,667,816	10,675	2,684,883	11,226	3,167,479	14,091	3,823,607	18,214
Iceland	294,801	1,456	263,184	1,325	221,651	1,174	255,059	1,431	251,572	1,510
Iran	5,871	30	13,649	72	21,438	115	50,743	289	333,991	2,013
Israel	182,348	929	308,148	1,620	369,700	1,951	187,994	1,049	273,953	1,560
Italy	714,728	3,597	693,910	3,586	639,316	3,371	803,821	4,512	614,811	3,655
Japan	501,833	2,536	402,511	2,084	698,698	3,690	633,331	3,484	872,674	5,024
Jordan	1,180	6	3,186	17	5,516	30	6,352	36	9,141	55
Kuwait	1,090,078	5,520	1,371,037	7,190	1,193,068	6,409	1,183,968	6,465	887,293	5,321
Lebanon	639,858	3,286	647,274	3,568	569,530	3,012	495,516	2,799	1,510,248	9,100
Liberia	201,127	1,018	241,205	1,253	218,073	1,147	236,794	1,341	186,156	1,115
Libya	200,046	1,061	247,997	1,277	229,448	1,239	134,105	757	80,692	487
Malaysia	256,051	1,273	236,608	1,204	179,503	958	234,220	1,325	213,794	1,186
Mexico	295,402	1,518	419,648	2,196	321,139	1,720	384,580	2,102	459,285	2,520
Morocco	556,732	2,717	351,155	1,788	331,644	1,758	317,138	1,820	456,164	2,758
Netherlands	476,476	2,379	593,745	3,059	447,262	2,353	658,602	3,726	584,536	3,401
Netherlands Antilles	1,472,176	7,302	1,412,090	7,146	1,356,027	6,965	1,406,303	7,635	1,529,832	8,744
Norway	238,321	1,203	217,799	1,137	229,371	1,206	160,049	886	141,027	842
Oman	0	0	0	0	0	0	0	0	0	0

See footnotes at end of table.

(continued)

Table 191--U.S. cigarette exports, selected countries, 1967-92, continued

Country	1967		1968		1969		1970		1971	
	Quantity 1,000 pcs.	Value \$1,000	Quantity 1,000 pcs.	Value \$1,000	Quantity 1,000 pcs.	Value \$1,000	Quantity 1,000 pcs.	Value \$1,000	Quantity 1,000 pcs.	Value \$1,000
Panama	759,302	3,813	1,033,313	5,368	1,275,018	6,716	1,221,696	6,664	1,601,803	9,254
Paraguay	1,423,248	7,474	1,671,539	9,080	741,803	4,168	574,389	3,307	560,336	3,434
Poland	131,920	658	136,131	707	107,363	530	114,304	644	100,976	604
Qatar	0	0	0	0	0	0	0	0	0	0
Saudi Arabia	11,494	59	293,947	1,591	669,708	3,677	1,269,503	7,419	1,188,947	7,073
Singapore	507,898	2,509	549,944	2,805	515,972	2,775	574,380	3,233	560,876	3,160
South Africa	67,793	339	95,885	476	72,602	359	92,447	491	114,207	648
South Korea	8,107	41	9,081	49	25,136	140	36,173	214	34,085	208
Spain	1,704,334	8,615	1,923,950	9,989	1,188,431	6,447	1,744,752	9,916	2,391,134	14,435
Sweden	278,337	1,399	257,889	1,333	171,510	885	232,327	1,325	210,010	1,247
Switzerland	538,304	2,686	1,171,426	6,107	1,116,823	5,932	1,383,770	7,753	1,208,784	7,229
Syria	48,440	238	27,770	143	88,555	473	151,220	771	167,120	1,002
Taiwan	5,260	26	15,900	82	10,400	53	28,914	167	33,487	197
Turkey	14,870	78	90,655	473	26,592	147	70,490	403	20,968	131
United Arab Emirates	0	0	0	0	0	0	0	0	0	0
United Kingdom	353,158	1,731	414,973	1,945	370,692	1,742	498,771	2,497	606,417	2,974
Uruguay	95,438	481	160,599	863	402,561	2,246	997,188	5,905	365,614	2,109
FSU	54,710	248	163,150	896	228,100	1,180	260,421	1,320	180,220	941
Yugoslavia	348,241	1,777	434,567	2,258	552,299	2,964	364,147	2,081	186,319	1,108
World 2/	23,647,710	116,189	26,450,001	134,162	24,956,685	129,077	29,146,869	158,942	31,812,033	182,951

See footnotes at end of table.

(continued)

Table 191--U.S. cigarette exports, selected countries, 1967-92, continued

Country	1972		1973		1974		1975		1976	
	Quantity 1,000 pcs.	Value \$1,000	Quantity 1,000 pcs.	Value \$1,000	Quantity 1,000 pcs.	Value \$1,000	Quantity 1,000 pcs.	Value \$1,000	Quantity 1,000 pcs.	Value \$1,000
Afghanistan	81,785	503	102,670	657	151,788	1,024	131,021	980	128,950	1,058
Argentina	31,078	196	30,222	200	45,659	319	52,492	433	39,795	350
Australia	360,258	2,096	445,097	2,712	592,521	3,844	704,248	5,400	635,094	5,450
Bahamas	171,731	1,021	174,931	1,094	151,355	1,015	132,249	1,016	104,449	866
Bahrain	154,336	927	359,063	2,204	541,240	3,672	679,551	5,184	493,399	4,164
Belgium-Luxembourg	2,984,442	18,231	3,807,749	24,214	4,846,201	28,145	7,533,976	52,945	12,090,084	101,833
Bermuda	122,783	735	122,581	767	115,761	781	127,784	983	120,937	1,020
Canada	362,361	2,062	419,205	2,526	357,614	2,315	597,609	4,425	385,430	3,267
Canary Islands	794,654	4,767	736,012	4,593	1,165,039	7,819	1,267,740	9,666	1,091,932	9,240
Chile	47,770	292	10,880	68	26,981	182	16,491	134	115,059	1,028
Colombia	285,764	1,573	150,146	907	95,545	612	80,838	578	201,812	1,643
Cyprus	208,755	1,226	134,883	822	280,885	1,907	19,960	155	280,495	2,306
Denmark	229,207	1,377	286,786	1,796	265,496	1,789	247,782	1,885	248,847	2,128
Ecuador	1,405,624	8,398	1,644,265	9,967	1,970,261	12,123	544,534	3,160	84,895	487
Egypt	67,853	419	135,746	845	300,448	2,045	307,942	2,364	587,002	4,791
Ethiopia	40,169	247	64,855	409	53,680	362	90,552	681	161,250	1,359
Finland	233,135	1,402	295,352	1,854	287,527	1,937	304,496	2,347	282,871	2,410
France	208,993	1,247	263,184	1,625	255,634	1,717	222,375	1,678	301,858	2,537
Germany	624,189	3,629	420,887	2,407	826,601	5,645	830,558	6,240	2,283,295	18,957
Hong Kong	4,319,609	21,319	4,844,855	25,079	5,153,967	29,381	4,377,564	30,956	5,931,881	48,407
Iceland	316,223	1,898	322,293	1,984	404,570	2,710	327,439	2,526	393,845	3,290
Iran	214,630	1,291	594,949	3,606	882,568	6,054	3,095,130	23,887	5,822,584	49,036
Israel	275,401	1,639	387,903	2,389	319,640	2,125	300,605	2,217	674,199	5,348
Italy	697,481	4,175	789,512	4,626	606,969	4,015	494,453	3,734	537,672	4,176
Japan	1,051,116	6,330	1,814,526	11,345	3,090,595	20,682	3,542,949	26,010	2,157,806	18,234
Jordan	5,061	31	9,284	59	7,314	50	19,420	143	16,608	146
Kuwait	1,396,734	8,402	1,847,914	11,537	2,881,769	19,514	1,937,378	14,501	2,154,627	18,237
Lebanon	1,900,711	11,424	2,272,775	14,294	2,274,792	15,359	1,047,209	7,908	696,520	5,880
Liberia	99,204	609	86,292	544	131,981	899	272,285	2,081	239,217	2,142
Libya	112,600	682	182,225	1,135	287,660	1,982	570,947	4,429	306,250	2,491
Malaysia	189,101	1,081	228,754	1,387	346,604	2,327	486,162	3,464	587,310	4,214
Mexico	614,361	3,717	1,292,304	6,862	1,331,696	8,120	863,884	5,790	1,017,783	6,548
Morocco	502,044	3,018	299,865	1,887	218,478	1,475	314,939	2,398	456,991	3,856
Netherlands	457,851	2,630	1,003,028	5,001	470,731	3,130	342,355	2,583	389,538	3,308
Netherlands Antilles	1,923,688	11,279	1,935,437	11,614	2,459,891	15,748	3,976,371	28,173	4,126,346	33,495
Norway	125,937	770	183,040	1,161	157,715	1,059	179,041	1,368	165,696	1,406
Oman	10,305	62	23,005	138	13,950	93	94,615	727	57,740	497

See footnotes at end of table.

(continued)

Table 191--U.S. cigarette exports, selected countries, 1967-92, continued

Country	1972	1972	1973	1973	1974	1974	1975	1975	1976	1976
	Quantity 1,000 pcs.	Value \$1,000	Quantity 1,000 pcs.	Value \$1,000	Quantity 1,000 pcs.	Value \$1,000	Quantity 1,000 pcs.	Value \$1,000	Quantity 1,000 pcs.	Value \$1,000
Panama	1,637,253	9,665	1,611,544	9,672	1,242,875	8,177	931,167	6,744	1,072,185	9,001
Paraguay	215,948	1,329	511,203	3,315	864,687	5,122	747,109	5,778	727,006	6,061
Poland	186,375	1,115	190,943	1,134	295,473	1,529	133,804	975	154,425	1,320
Qatar	81,946	493	66,493	414	69,119	459	99,075	742	42,085	354
Saudi Arabia	1,743,755	10,589	1,944,686	12,399	2,071,950	14,135	2,309,294	17,783	2,422,999	20,362
Singapore	541,921	3,130	567,427	3,471	734,863	4,946	808,557	6,085	745,873	6,044
South Africa	101,317	604	133,561	826	148,547	984	142,865	1,075	107,425	916
South Korea	16,006	89	58,537	371	39,652	268	30,560	230	79,112	681
Spain	2,776,098	16,119	3,312,566	20,906	2,433,647	16,195	2,036,522	15,782	3,392,353	28,428
Sweden	256,172	1,525	302,393	1,867	244,536	1,622	271,287	2,067	317,608	2,710
Switzerland	1,118,160	6,646	668,319	3,949	482,974	3,260	485,636	3,753	548,628	4,543
Syria	398,109	2,423	472,853	3,054	744,711	4,907	1,253,438	9,636	2,082,664	17,505
Taiwan	43,870	260	52,711	326	63,832	389	20,578	157	42,888	368
Turkey	43,701	273	48,750	287	29,650	217	34,430	307	28,690	239
United Arab Emirates	384,773	2,328	550,972	3,415	1,116,154	7,534	1,733,765	13,338	1,603,446	13,603
United Kingdom	481,166	2,746	492,921	2,792	389,193	2,453	356,127	2,565	494,027	4,141
Uruguay	292,975	1,763	101,597	642	72,427	507	73,852	600	140,281	1,235
FSU	87,735	522	61,851	387	108,984	713	92,097	545	154,107	1,133
Yugoslavia	151,930	916	798,106	4,994	878,615	5,487	722,200	5,607	26,600	231
World 2/	34,601,696	201,610	41,543,077	249,920	46,900,834	300,751	49,934,913	368,478	61,370,154	509,516

See footnotes at end of table.

(continued)

Table 191--U.S. cigarette exports, selected countries, 1967-92, continued

Country	1977		1978		1979		1980		1981	
	Quantity 1,000 pcs.	Value \$1,000	Quantity 1,000 pcs.	Value \$1,000	Quantity 1,000 pcs.	Value \$1,000	Quantity 1,000 pcs.	Value \$1,000	Quantity 1,000 pcs.	Value \$1,000
Afghanistan	188,525	1,733	175,384	1,743	95,384	941	75,980	814	149,775	2,025
Argentina	103,261	995	216,829	2,248	194,259	2,253	417,334	5,237	369,140	5,399
Australia	620,257	5,730	675,244	6,858	693,883	8,013	743,914	9,702	643,274	9,552
Bahamas	113,166	1,019	110,482	1,119	116,637	1,381	118,271	1,404	114,379	1,686
Bahrain	531,401	4,999	621,880	6,323	1,692,069	20,306	1,246,235	16,425	975,010	14,978
Belgium-Luxembourg	11,579,017	109,746	13,617,882	140,596	13,660,012	157,371	18,370,409	247,024	18,172,675	277,270
Bermuda	106,957	996	110,632	1,134	106,148	1,117	119,502	1,524	84,594	1,274
Canada	521,405	4,818	523,540	5,189	508,871	4,813	692,361	7,981	688,654	9,992
Canary Islands	1,834,269	16,871	1,633,911	16,774	2,082,772	24,200	3,172,267	41,160	1,713,690	25,593
Chile	117,134	1,082	240,555	2,253	471,980	5,526	876,507	9,841	1,079,929	12,727
Colombia	574,586	4,857	792,216	6,953	1,543,398	15,973	2,369,212	27,025	1,473,432	18,738
Cyprus	76,119	717	62,001	633	63,594	575	113,194	1,460	343,950	4,630
Denmark	203,154	1,893	242,890	2,427	238,264	2,777	181,406	2,428	147,457	2,301
Ecuador	26,891	167	4,470	43	32,721	285	48,497	350	15,525	63
Egypt	771,922	7,051	948,524	9,562	821,369	9,529	841,667	10,617	1,203,421	17,740
Ethiopia	147,900	1,385	173,530	1,776	170,640	2,001	257,997	3,863	304,110	4,509
Finland	237,523	2,057	211,868	2,163	237,412	2,815	176,314	2,375	226,474	3,497
France	204,159	1,848	325,504	3,230	173,151	1,982	274,377	3,069	179,637	2,566
Germany	2,364,282	21,928	1,720,003	16,854	840,988	9,877	1,116,856	14,622	839,410	12,483
Hong Kong	5,551,885	49,991	6,178,760	60,466	8,299,296	64,559	7,607,526	90,595	8,335,082	116,792
Iceland	343,157	3,221	350,870	3,529	401,400	4,603	401,488	5,277	480,670	7,262
Iran	8,217,559	76,377	8,365,503	85,706	2,123,304	23,134	0	0	0	0
Israel	573,612	4,908	531,472	5,193	545,914	5,958	394,470	4,711	607,861	8,523
Italy	493,590	4,295	594,928	5,845	458,665	5,277	331,437	4,354	249,698	3,853
Japan	3,295,824	30,905	3,839,452	39,202	3,671,968	40,120	3,629,479	44,003	5,176,744	73,838
Jordan	13,560	127	24,109	243	29,947	349	41,088	540	81,966	1,240
Kuwait	1,629,153	15,125	1,847,099	18,985	3,675,217	43,895	3,592,456	50,249	2,336,156	37,651
Lebanon	1,934,926	17,831	1,833,191	17,684	1,653,317	19,401	1,305,896	16,091	2,729,038	41,076
Liberia	262,527	2,540	308,094	2,982	311,477	3,795	227,187	3,110	141,935	2,146
Libya	798,200	6,803	414,000	3,883	1,050,080	10,401	1,809,640	19,988	1,933,440	27,142
Malaysia	595,244	4,385	678,467	5,929	1,370,709	12,122	1,718,679	19,194	1,461,845	17,550
Mexico	1,120,985	8,148	1,524,268	11,269	278,582	2,498	75,106	784	69,714	918
Morocco	698,050	6,511	1,055,109	10,976	1,033,020	12,203	1,136,508	15,021	1,784,050	26,922
Netherlands	421,623	3,877	1,662,201	18,138	1,641,533	19,009	2,236,954	29,750	2,725,144	40,826
Netherlands Antilles	4,149,659	37,525	4,521,495	46,455	4,433,159	51,151	4,032,082	52,326	4,315,375	66,427
Norway	122,946	1,139	154,194	1,526	114,070	1,374	125,523	1,629	142,538	2,167
Oman	179,942	1,724	461,675	4,432	1,396,487	16,721	594,168	7,679	1,108,907	17,059

See footnotes at end of table.

(continued)

Table 191--U.S. cigarette exports, selected countries, 1967-92, continued

Country	1977		1978		1979		1980		1981	
	Quantity 1,000 pcs.	Value \$1,000	Quantity 1,000 pcs.	Value \$1,000	Quantity 1,000 pcs.	Value \$1,000	Quantity 1,000 pcs.	Value \$1,000	Quantity 1,000 pcs.	Value \$1,000
Panama	1,328,825	12,270	1,509,603	14,505	1,983,370	22,572	2,093,190	26,918	1,944,569	29,349
Paraguay	684,592	6,533	793,706	8,240	1,390,864	16,138	1,012,499	12,851	840,522	12,118
Poland	114,531	1,026	141,794	1,425	149,810	1,698	206,786	2,481	243,287	3,608
Qatar	107,988	1,017	172,360	1,759	1,044,697	12,641	813,913	10,634	767,787	11,840
Saudi Arabia	3,526,198	33,608	3,911,970	40,852	4,345,081	53,754	4,231,971	60,723	5,154,363	86,809
Singapore	793,671	7,029	1,073,110	10,414	1,198,779	12,716	1,499,401	18,138	1,912,781	26,833
South Africa	153,272	1,436	194,066	1,982	220,095	2,317	392,905	5,220	525,649	8,114
South Korea	91,127	876	89,686	944	265,099	3,157	105,773	1,021	160,187	2,305
Spain	4,321,411	40,166	3,397,841	34,597	3,606,568	42,993	2,398,812	30,915	888,128	13,538
Sweden	284,549	2,641	366,012	3,705	283,776	3,379	299,460	3,906	351,353	5,222
Switzerland	408,218	3,618	900,220	9,262	724,088	7,666	488,816	6,675	185,992	2,679
Syria	655,768	5,924	535,580	5,640	694,520	8,077	563,091	7,683	567,198	8,110
Taiwan	58,275	543	58,601	631	113,209	1,334	112,106	1,516	87,602	1,327
Turkey	39,325	362	63,460	611	15,605	174	1,300	14	3,431	38
United Arab Emirates	1,178,292	11,121	1,652,713	17,087	5,917,334	71,107	4,421,793	59,776	3,636,584	56,980
United Kingdom	477,158	4,448	415,841	4,192	451,793	4,687	346,990	4,293	362,426	5,603
Uruguay	66,824	625	31,568	302	71,210	847	20,817	265	24,553	347
FSU	171,030	1,427	195,135	1,770	90,849	1,058	133,410	1,583	43,281	400
Yugoslavia	48,908	454	336,310	3,613	952,000	11,469	0	0	0	0
World 2/	66,845,473	614,984	74,358,641	749,454	79,716,632	908,613	81,998,447	1,055,421	82,581,646	1,228,515

See footnotes at end of table.

(continued)

Table 191--U.S. cigarette exports, selected countries, 1967-92, continued

Country	1982	1982	1983	1983	1984	1984	1985	1985	1986	1986
	Quantity 1,000 pcs.	Value \$1,000	Quantity 1,000 pcs.	Value \$1,000	Quantity 1,000 pcs.	Value \$1,000	Quantity 1,000 pcs.	Value \$1,000	Quantity 1,000 pcs.	Value \$1,000
Afghanistan	383,733	6,411	173,912	2,757	85,944	1,792	57,196	1,269	192,163	3,983
Argentina	89,370	1,428	57,616	943	53,440	1,005	34,083	663	71,420	1,540
Australia	628,109	10,686	541,767	10,352	374,316	7,313	463,258	9,143	343,443	7,396
Bahamas	103,428	1,715	90,507	1,685	65,792	1,335	58,721	1,198	67,047	1,330
Bahrain	148,467	2,442	258,104	4,906	123,278	2,697	203,739	4,238	234,761	5,017
Belgium-Luxembourg	15,654,917	270,753	12,971,925	252,588	11,181,631	232,724	12,161,972	264,031	17,524,102	397,636
Bermuda	92,388	1,561	97,943	1,817	81,608	1,644	84,982	1,739	131,314	2,608
Canada	1,000,871	16,677	771,443	14,423	458,445	9,029	511,101	9,254	504,223	9,826
Canary Islands	687,154	11,573	407,908	7,157	0	0	0	0	0	0
Chile	1,098,517	13,567	269,022	5,116	199,767	4,093	95,511	2,017	169,066	3,550
Colombia	1,506,899	21,674	676,278	10,076	286,282	5,268	31,355	649	66,682	1,235
Cyprus	939,733	15,232	370,965	6,971	269,857	5,418	221,173	3,838	488,267	8,929
Denmark	120,675	2,118	52,143	996	33,410	713	37,575	836	27,828	638
Ecuador	11,961	169	1,867	37	2,637	53	1,599	33	1,745	35
Egypt	2,118,020	35,355	1,629,811	30,228	2,229,510	46,578	1,164,750	25,071	111,613	2,482
Ethiopia	252,000	4,347	153,520	3,034	125,350	2,429	36,336	702	82,591	1,474
Finland	170,241	2,917	157,777	3,032	211,418	4,352	150,849	3,250	177,800	3,296
France	119,345	2,006	29,213	565	2,235	46	16,240	329	944	17
Germany	869,200	14,479	1,113,187	21,687	1,082,652	22,421	998,704	20,981	636,646	13,755
Hong Kong	7,687,929	123,407	7,399,915	135,342	7,513,477	147,397	8,367,126	167,112	9,151,293	190,748
Iceland	424,709	7,427	398,389	7,685	451,508	8,928	227,411	4,317	293,126	6,261
Iran	0	0	0	0	0	0	0	0	8,750	153
Israel	662,059	10,610	651,563	11,619	182,297	3,479	268,297	5,208	517,943	10,396
Italy	170,285	2,977	85,950	1,653	46,964	957	10,793	226	12,893	298
Japan	4,752,896	67,225	5,469,463	80,369	6,305,178	95,417	6,455,139	94,874	9,863,380	130,104
Jordan	61,517	1,075	69,091	1,303	61,226	1,234	1,014,737	17,412	691,175	11,763
Kuwait	1,409,261	27,193	1,524,876	31,749	1,515,801	33,368	1,547,074	34,812	1,495,155	34,699
Lebanon	3,569,268	60,806	2,752,231	52,751	3,297,285	67,232	1,806,012	38,423	1,060,273	23,332
Liberia	107,480	1,896	93,873	1,745	98,316	1,946	74,503	1,588	68,873	1,442
Libya	1,242,974	20,307	237,550	2,754	0	0	36,050	703	0	0
Malaysia	1,895,369	25,709	1,004,266	12,078	200,500	2,759	114,968	2,148	193,807	3,933
Mexico	50,858	790	28,287	566	82,083	1,625	51,597	1,037	51,227	923
Morocco	1,220,846	20,384	1,054,163	18,920	1,185,282	21,206	1,005,931	19,142	867,303	18,317
Netherlands	3,505,842	61,067	1,339,645	25,639	1,282,318	24,826	985,826	19,324	1,175,111	23,988
Netherlands Antilles	3,570,845	62,151	1,422,727	26,372	1,071,847	22,242	1,210,116	22,181	1,379,547	21,417
Norway	82,360	1,432	59,629	1,104	51,911	1,075	68,458	1,427	61,680	1,345
Oman	110,075	2,068	137,957	2,230	136,297	2,448	202,201	3,774	129,719	2,548

See footnotes at end of table.

(continued)

Table 191--U.S. cigarette exports, selected countries, 1967-92, continued

Country	1982		1983		1984		1985		1986	
	Quantity 1,000 pcs.	Value \$1,000	Quantity 1,000 pcs.	Value \$1,000	Quantity 1,000 pcs.	Value \$1,000	Quantity 1,000 pcs.	Value \$1,000	Quantity 1,000 pcs.	Value \$1,000
Panama	2,592,321	44,580	1,905,700	35,603	1,498,446	30,778	1,248,809	25,747	1,664,613	35,439
Paraguay	628,285	10,066	164,443	3,152	311,396	6,299	318,842	6,405	426,160	8,254
Poland	132,099	2,018	198,420	3,371	220,810	3,938	160,050	2,963	177,835	3,244
Qatar	118,360	2,371	265,107	4,625	227,571	4,371	179,329	3,530	161,591	3,518
Saudi Arabia	5,516,424	108,308	6,246,105	133,950	6,102,771	137,143	6,618,024	149,430	5,807,628	136,354
Singapore	2,173,547	34,936	2,597,714	46,383	2,623,732	50,441	3,054,673	60,209	2,845,906	59,752
South Africa	735,187	12,767	867,896	16,929	989,667	19,834	825,357	16,571	576,933	12,692
South Korea	153,130	2,440	199,967	3,543	78,020	1,504	110,660	2,122	283,800	5,689
Spain	1,090,995	18,514	797,771	14,667	853,426	16,656	944,736	18,925	756,128	16,379
Sweden	214,235	3,620	228,021	4,429	212,240	4,437	215,010	4,660	269,117	5,986
Switzerland	450,566	7,964	164,340	2,937	198,851	4,266	368,063	7,639	276,909	5,630
Syria	1,100	19	10,900	197	0	0	0	0	0	0
Taiwan	138,014	2,404	242,348	4,570	274,309	5,579	237,565	4,890	209,290	4,355
Turkey	325	5	490	10	459,697	8,504	388,660	7,984	329,847	7,608
United Arab Emirates	593,268	11,126	1,284,243	22,209	781,993	15,124	3,061,992	54,106	1,649,205	30,415
United Kingdom	475,718	8,391	28,818	549	180,256	3,573	370,175	7,325	1,155	26
Uruguay	23,720	398	5,386	104	11,681	257	26,745	579	52,558	1,015
FSU	0	0	19,500	382	16,000	318	77,320	1,362	29,154	495
Yugoslavia	0	0	1,645	26	0	0	0	0	0	0
World 2/	73,585,071	1,234,754	60,697,988	1,125,712	56,516,946	1,120,121	58,967,006	1,180,288	64,257,591	1,302,057

See footnotes at end of table.

(continued)



Table 191—U.S. cigarette exports, selected countries, 1967-92, continued

Country	1987		1988		1989		1990		1991		1992 1/	
	Quantity 1,000 pcs.	Value \$1,000	Quantity 1,000 pcs.	Value \$1,000	Quantity 1,000 pcs.	Value \$1,000	Quantity 1,000 pcs.	Value \$1,000	Quantity 1,000 pcs.	Value \$1,000	Quantity 1,000 pcs.	Value \$1,000
Afghanistan	171,668	3,744	110,302	2,718	102,945	2,395	50,000	1,265	12,000	348	0	0
Argentina	29,926	650	25,036	639	29,756	684	47,000	835	292,000	1,310	137,000	7,589
Australia	347,408	8,266	352,316	9,147	424,712	12,315	289,000	9,022	250,000	4,554	299,000	5,175
Bahamas	51,685	978	45,661	1,129	56,898	1,445	59,000	1,585	50,000	1,271	34,000	915
Bahrain	183,146	4,261	235,294	5,393	222,099	6,083	--	--	--	--	--	--
Belgium-Luxembourg	22,951,476	573,611	26,691,266	727,134	33,213,874	940,264	53,528,000	1,727,351	48,224,000	1,216,646	53,277,000	1,060,559
Bermuda	102,455	1,954	126,685	2,907	69,419	1,705	50,000	1,320	56,000	1,473	79,000	1,934
Canada	447,388	9,729	460,669	11,692	356,093	7,163	204,000	4,146	233,000	5,719	282,000	6,010
Canary Islands	0	0	0	0	0	0	0	0	0	0	0	0
Chile	289,801	5,860	287,503	6,571	420,902	8,864	582,000	13,527	638,000	13,120	876,000	16,593
Colombia	33,712	642	58,414	1,304	229,104	4,316	293,000	6,114	151,000	2,140	247,000	4,822
Cyprus	1,184,462	13,274	2,162,317	36,178	2,038,353	25,853	601,000	11,007	1,373,000	18,395	3,859,000	44,270
Denmark	30,124	714	33,916	924	31,605	883	39,000	1,293	37,000	1,018	1,000	10
Ecuador	2,905	60	220	6	975	22	--	--	--	--	--	--
Egypt	71,320	1,653	48,303	1,277	214,709	6,290	--	--	--	--	--	--
Ethiopia	218,816	5,358	100,250	2,190	7,058	212	9,000	271	11,000	265	41,000	554
Finland	192,395	3,350	145,129	3,475	82,056	1,945	52,000	1,592	75,000	1,766	107,000	2,546
France	3,029	53	618	17	1,041	23	346,000	8,340	339,000	5,996	123,000	2,092
Germany	369,524	6,504	140,525	3,593	97,053	2,090	282,000	8,472	482,000	7,854	640,000	10,877
Hong Kong	11,924,167	262,280	15,749,607	348,068	19,062,229	467,061	16,530,000	430,434	16,054,000	312,516	17,635,000	299,695
Iceland	369,951	8,299	394,814	9,290	373,165	10,077	325,000	10,215	329,000	5,967	345,000	5,741
Iran	0	0	0	0	0	0	0	0	0	0	0	0
Israel	605,220	12,089	1,881,625	36,793	1,803,524	35,551	--	--	--	--	--	--
Italy	18,036	435	18,152	489	11,400	270	10,000	300	0	3	1,000	26
Japan	31,950,911	491,857	35,026,824	606,318	45,166,806	871,155	47,589,000	1,312,380	54,037,000	1,348,899	57,690,000	1,291,988
Jordan	2,147,832	37,911	1,928,335	45,670	856,710	19,522	--	--	--	--	--	--
Kuwait	1,489,843	35,813	1,663,558	40,996	1,641,301	42,712	--	--	--	--	--	--
Lebanon	447,734	10,642	353,297	8,604	539,465	15,364	--	--	--	--	--	--
Liberia	55,614	1,268	63,560	1,605	58,576	1,175	--	--	--	--	--	--
Libya	0	0	0	0	0	0	--	--	--	--	--	--
Malaysia	176,758	3,874	136,883	3,132	361,015	9,445	303,000	9,069	539,000	11,491	357,000	5,904
Mexico	45,217	877	43,842	1,025	86,996	1,826	114,000	2,541	145,000	3,700	315,000	6,089
Morocco	673,887	16,594	1,071,176	29,040	1,040,825	29,680	1,076,000	34,719	1,850,000	37,495	1,725,000	29,403
Netherlands	455,127	11,092	855,409	21,007	338,554	8,217	331,000	7,928	183,000	3,973	439,000	8,723
Netherlands Antilles	1,668,469	27,783	1,822,280	32,348	1,579,410	30,676	1,485,000	30,457	1,766,000	39,358	2,726,000	67,867
Norway	59,845	1,377	40,522	1,076	19,295	394	--	--	--	--	--	--
Oman	94,397	2,158	267,995	5,247	322,488	7,425	--	--	--	--	--	--

See footnotes at end of table.

(continued)

Table 191—U.S. cigarette exports, selected countries, 1967-92, continued

Country	1987	1987	1988	1988	1989	1989	1990	1990	1991	1991	1992 1/	1992 1/
	Quantity 1,000 pcs.	Value 1000	Quantity 1,000 pcs.	Value \$1,000	Quantity 1,000 pcs.	Value \$1,000	Quantity 1,000 pcs.	Value \$1,000	Quantity 1,000 pcs.	Value \$1,000	Quantity 1,000 pcs.	Value \$1,000
Panama	919,525	20,982	2,011,872	51,043	1,467,913	37,903	1,162,000	31,940	1,094,000	25,188	1,384,000	29,988
Paraguay	575,848	12,184	810,513	17,836	861,839	18,992	1,159,000	27,965	2,478,000	54,141	2,196,000	45,815
Poland	241,187	4,832	292,796	6,166	255,428	6,530	--	--	--	--	--	--
Qatar	191,093	3,926	194,242	4,540	537,940	15,014	--	--	--	--	--	--
Saudi Arabia	5,746,716	132,382	5,289,520	132,915	5,267,683	146,934	5,967,000	186,310	7,518,000	196,334	7,641,000	174,550
Singapore	3,213,352	75,147	3,801,187	98,691	4,456,886	119,478	4,185,000	118,644	3,474,000	66,457	3,847,000	65,123
South Africa	683,777	16,778	759,864	20,401	663,780	18,577	--	--	--	--	--	--
South Korea	311,508	6,070	2,400,400	56,382	3,845,574	106,415	3,427,000	100,501	4,049,000	89,916	3,902,000	84,622
Spain	361,176	7,891	612,217	14,388	442,127	10,925	346,000	8,340	339,000	5,996	123,000	2,092
Sweden	211,819	5,168	180,586	4,693	114,804	3,019	--	--	--	--	--	--
Switzerland	13,861	252	7,103	174	164,975	5,043	56,000	1,146	7,000	197	3,000	59
Syria	0	0	0	0	0	0	0	0	0	0	0	0
Taiwan	5,099,955	118,767	4,525,575	119,152	3,907,556	98,036	3,648,000	112,007	3,135,000	75,408	2,883,000	60,342
Turkey	568,770	14,337	987,255	26,668	835,876	24,071	3,128,000	107,083	9,881,000	272,608	7,598,000	174,490
United Arab Emirates	2,193,192	40,902	3,567,502	67,579	6,991,573	159,980	7,015,000	186,886	7,506,000	134,462	6,735,000	108,972
United Kingdom	22,750	302	1,672	38	55,132	800	25,000	509	13,000	2,327	4,000	78
Uruguay	24,690	547	46,852	1,143	60,925	1,298	--	--	--	--	--	--
FSU	8,000	133	4,584	84	32,069	620	2,651,000	47,463	4,587,000	84,057	12,138,000	245,987
Yugoslavia	0	0	0	0	0	0	0	0	0	0	0	0
World 2/	100,246,157	2,047,375	118,499,233	2,645,369	141,727,175	3,369,157	164,301,000	4,760,995	179,246,000	4,229,284	205,595,000	4,191,972

1/ Estimate.

2/ Includes some countries not listed.

Source: U.S. Department of Agriculture: Foreign Agricultural Service.

Table 192--U.S. cigar and cheroot exports, selected countries, 1980-92

Country	1980	1981	1982	1983	1984	1985	1986	1987	1988	1989	1990	1991	1992 1/
	Thousand pieces												
Argentina	5,504	1,576	3,356	0	496	0	0	770	360	32	357	12,979	2,962
Australia	11,263	4,885	3,699	2,509	2,501	3,064	1,882	1,383	4,138	53	285	285	2,224
Austria	661	46	137	99	46	0	99	0	1,668	1	226	51	--
Bahamas	7,909	7,304	801	1,344	1,272	2,741	521	156	264	348	1,413	1,973	5,602
Bahrain	1,232	452	814	1,500	609	768	393	539	482	62	135	450	--
Belgium-Luxembourg	9,404	5,364	5,290	5,494	4,249	1,797	1,597	522	812	1,440	3,691	4,190	2,367
Belize	4,149	445	172	202	206	90	222	80	80	1	0	62	142
Bermuda	1,240	537	668	522	439	1,544	1,278	1,120	28	111	235	193	176
Canada	3,103	4,394	6,803	7,270	4,397	3,053	2,228	2,719	2,737	211	1,088	2,232	1,846
Colombia	2,063	787	269	473	70	53	1,959	283	1,058	0	0	1	4,285
Cyprus	6,457	4,538	8,905	4,064	4,463	1,407	1,762	4,731	2,575	257	4,485	3,893	9,984
Denmark	3,093	155	304	52	13	47	126	0	213	91	10,622	5,856	9,274
Dominican Republic	1,069	1,134	6	160	293	28	857	117	1,180	244	--	--	--
Egypt	1,103	610	1,023	1,679	2,317	296	30	0	0	0	0	0	0
El Salvador	0	0	0	0	6	0	0	0	0	106	--	--	--
France	30,050	12,332	5,221	3,695	3,185	2,294	1,855	927	682	233	46	168	5,144
Germany	7,169	3,875	3,079	10,824	11,017	4,951	4,831	6,430	6,407	108	1,262	1,760	3,040
Gibraltar	566	367	0	710	460	410	1,118	863	390	322	31	369	685
Greece	1,216	1,624	2,223	2,272	643	572	843	1,461	2,216	53	171	695	2,329
Honduras	143	0	10	0	0	1,046	366	0	0	2	0	0	4,940
Hong Kong	2,722	6,144	11,968	985	1,742	1,555	3,477	1,188	1,117	997	255	1,237	1,151
Ireland	9,159	6,976	4,719	22,777	2,842	1,677	2,375	2,125	2,226	27	518	446	0
Israel	1,744	836	1,363	2,052	1,355	498	2,277	2,787	1,065	9	374	574	--
Jamaica	212	134	13	0	292	0	0	245	331	0	0	2,255	275
Japan	14,154	11,345	6,942	9,488	7,350	5,060	4,278	5,969	5,645	1,315	2,808	3,751	5,540
Jordan	3,496	2,011	2,714	1,510	133	532	737	1,003	665	15	139	732	--
Kuwait	5,332	2,429	2,527	2,670	666	488	751	296	195	80	8	320	--
Lebanon	1,092	1,339	1,771	1,121	0	178	0	0	667	96	304	800	1,000
Malta	13,556	2,650	1,771	468	1,256	578	984	1,237	1,248	530	1,397	1,264	1,537
Morocco	2,171	555	742	442	838	750	288	687	121	5	91	264	117
Netherlands Antilles	22,091	11,983	12,850	6,756	6,337	4,648	3,895	1,657	1,803	41	3,129	4,355	8,737
Netherlands	8,621	4,464	18,183	8,043	198	320	1,355	276	22,438	7	0	20	221
New Zealand	4,799	1,991	554	610	479	383	387	150	105	4	72	930	1,755
Norway	2,448	883	895	646	738	612	823	541	1,294	295	396	1,290	1,788
Oman	1,277	382	1,061	606	573	309	626	560	110	1	82	136	--
Panama	16,287	19,040	8,776	1,150	802	611	1,101	965	2,617	54	385	80	1,613
Paraguay	1,256	376	228	123	0	3,120	275	109,699	945	2	0	101	--

See footnotes at end of table.

(continued)

Table 192--U.S. cigar and cheroot exports, selected countries, 1980-92, continued

Country	1980	1981	1982	1983	1984	1985	1986	1987	1988	1989	1990	1991	1992 1/
	Thousand pieces												
Portugal	2,087	570	586	357	275	269	190	280	473	65	156	372	287
Saudi Arabia	10,853	8,049	4,527	11,797	7,426	15,214	3,804	6,076	117	1,961	248	2,249	1,915
Singapore	673	524	466	580	121	158	274	116	700	52	1,519	115	50
South Africa	7,274	6,150	3,743	2,355	1,770	1,770	606	4,042	722	135	360	2,962	3,259
South Korea	0	0	2,714	0	0	0	0	4,210	0	2,622	43	844	954
Spain	1,630	1,182	378	2,218	5,340	2,225	2,794	7,596	1,448	111	290	1,927	5,321
Sweden	2,586	1,664	2,858	765	761	2,121	3,230	1,048	3,012	107	33	498	1,231
Switzerland	23,946	4,359	5,861	3,082	4,243	2,279	3,736	3,305	8,643	95	3,032	2,320	2,104
Thailand	1,123	0	330	107	638	298	397	341	678	470	434	915	91
Turkey	620	0	330	360	583	478	788	403	562	10	127	475	--
United Arab Emirates	5,770	1,276	4,651	1,138	1,459	1,348	4,367	1,226	1,811	801	1,276	1,859	7,598
United Kingdom	68,805	23,130	23,907	20,732	15,332	7,845	11,861	14,370	13,263	8,607	5,758	9,148	9,198
Venezuela	4,633	2,520	536	145	599	68	0	136	300	45	0	82	115
Yugoslavia	0	0	0	0	0	0	160	506	530	7	137	250	0
World 2/	78,829	195,047	101,935	22,350	30,879	60,801	78,629	195,047	101,935	22,350	73,554	108,712	129,022

1/ Estimate.

2/ Includes some countries not listed.

Source: U.S. Department of Agriculture: Foreign Agricultural Service.

Table 193--U.S. exports of bulk smoking tobacco, selected countries, 1980-92

Country	1980	1981	1982	1983	1984	1985	1986	1987	1988	1989	1990	1991	1992 1/
	Thousand pounds												
Algeria	0	0	0	0	0	1,105	2,121	2,456	966	1,069	511	0	0
Austria	0	97	0	0	0	0	333	293	917	1,012	1,310	1,808	1,411
Belgium-Luxembourg	2	44	0	1,616	2,507	62	0	0	0	7	328	725	1,433
Bulgaria	0	2	0	0	0	0	203	373	218	639	256	2,709	--
Canary Islands	0	355	1,814	3,366	0	0	0	637	--	--	--	--	--
China	0	212	0	9	0	209	668	141	249	0	0	0	0
Czechoslovakia	0	0	2	0	0	0	485	988	291	223	0	653	961
Dominican Republic	1,276	780	392	187	0	0	121	0	0	0	0	0	40
Egypt	--	--	11	0	0	2	2,057	2,011	1,638	1,563	1,226	2,183	3,874
Finland	0	0	0	165	0	26	2,663	637	53,890	4,001	3,688	3,347	2,769
France	4	13	110	2	0	0	1,243	3,413	556	1,717	3,836	5,203	5,238
Germany	666	545	633	60	0	40	847	1,054	855	758	71	86	2,110
Hong Kong	37	93	46	0	77	743	1,179	1,354	1,512	1,715	2,143	1,715	2,912
Hungary	0	0	60	0	0	0	478	1,047	769	1,041	1,195	485	1,210
Italy	0	22	0	0	0	0	3,269	3,115	2,864	4,160	3,836	5,203	5,238
Ivory Coast	0	29	0	0	0	0	796	988	886	988	340	597	304
Malaysia	26	2,235	2,908	538	170	20	1,036	66,535	688	783	703	820	1,706
Netherlands Antilles	0	88	220	20	0	0	315	66,535	536	575	346	130	77
Netherlands	0	79	86	0	11	0	190	1,664	146	807	935	5,512	7,015
Peru	0	0	44	0	0	46	0	0	0	0	0	0	0
Poland	0	0	0	0	0	0	0	1,473	119	527	1,545	2,709	1,188
Senegal	0	15	0	0	4	4	20	571	721	703	597	613	463
Singapore	4	11	152	0	7	51	373	525	0	606	42	22	148
South Africa	0	15	0	68	37	26	40	0	0	880	20	2	0
Spain	3,818	1,422	2,421	1,770	7,527	8,728	33,197	41,484	34,008	41,980	28,671	25,276	16,773
Switzerland	4	340	996	994	421	273	201	304	163	855	1,310	1,808	1,411
United Kingdom	2	2	0	0	2	13	0	2	13	267	0	15	104
Yugoslavia	0	0	0	110	0	79	589	0	1,179	884	0	0	0
World 2/	11,109	7,020	11,138	7,950	9,275	11,923	53,242	66,535	58,515	69,044	58,021	63,158	59,066

1/ Estimate.

2/ Includes some countries not listed.

Source: U.S. Department of Agriculture: Foreign Agricultural Service.

Table 194--U.S. cigarette imports for consumption, selected countries, 1967-92

Country	1967		1968		1969		1970		1971	
	Quantity 1,000 pcs.	Value \$1,000	Quantity 1,000 pcs.	Value \$1,000	Quantity 1,000 pcs.	Value \$1,000	Quantity 1,000 pcs.	Value \$1,000	Quantity 1,000 pcs.	Value \$1,000
Argentina	0	0	0	0	0	0	0	0	0	0
Belgium-Luxembourg	170	1	50	0	0	0	850	4	360	2
Brazil	0	0	0	0	0	0	0	0	0	0
Canada	840	4	870	5	1,190	7	43,910	149	25,471	103
Canary Islands	0	0	0	0	0	0	50	0	150	1
China (Mainland)	0	0	0	0	0	0	0	0	0	0
Denmark	0	0	245	1	125	3	1,950	10	5,410	29
France	1,520	4	1,950	5	2,130	6	2,210	7	410	1
Germany	604	3	530	2	398	2	1,110	6	3,443	20
Greece	254	1	260	1	180	1	280	1	255	1
Guatemala	0	0	0	0	0	0	0	0	0	0
Hong Kong	0	0	0	0	0	0	0	0	0	0
India	0	0	0	0	200	0	528	1	247	1
Indonesia	0	0	0	0	0	0	0	0	40	0
Italy	270	1	160	1	190	1	70	0	100	0
Jamaica	0	0	0	0	0	0	0	0	0	0
Japan	470	2	300	1	350	1	100	1	240	1
Mexico	0	0	0	0	0	0	0	0	0	0
Netherlands	0	0	0	0	520	2	345	2	0	0
Panama	0	0	0	0	0	0	0	0	0	0
Philippines	13,010	3,681	16,901	5,034	20,274	6,519	19,836	6,148	26,303	8,600
Portugal	0	0	12	1	0	0	0	0	0	0
Singapore	0	0	0	0	0	0	0	0	0	0
South Korea	0	0	300	1	0	0	0	0	0	0
Spain	0	0	400	2	0	0	0	0	0	0
Sweden	0	0	0	0	0	0	0	0	0	0
Switzerland	40	0	0	0	0	0	0	0	0	0
Taiwan	0	0	0	0	0	0	0	0	0	0
Turkey	200	1	265	2	200	1	180	1	305	2
United Kingdom	7,235	45	12,011	70	18,184	127	49,043	261	93,988	505
USSR	0	0	0	0	0	0	0	0	0	0
<b>World 2/</b>	<b>24,773</b>	<b>3,745</b>	<b>34,364</b>	<b>5,127</b>	<b>44,040</b>	<b>6,670</b>	<b>120,643</b>	<b>6,602</b>	<b>156,973</b>	<b>9,268</b>

See footnotes at end of table.

(continued)

Table 194—U.S. cigarette imports for consumption, selected countries, 1967-92, continued

Country	1972		1973		1974		1975		1976	
	Quantity 1,000 pcs.	Value \$1,000	Quantity 1,000 pcs.	Value \$1,000	Quantity 1,000 pcs.	Value \$1,000	Quantity 1,000 pcs.	Value \$1,000	Quantity 1,000 pcs.	Value \$1,000
Argentina	0	0	0	0	0	0	0	0	0	0
Belgium-Luxembourg	60	0	118	1	910	6	797	7	750	6
Brazil	0	0	0	0	0	0	0	0	0	0
Canada	40,340	148	33,896	129	44,478	211	63,471	342	72,316	508
Canary Islands	0	0	0	0	0	0	0	0	1,951	73
China (Mainland)	0	0	0	0	0	0	0	0	0	0
Denmark	3,320	20	60	0	2,225	15	9,260	57	9,440	75
France	1,105	5	790	4	240	1	775	4	1,200	7
Germany	1,775	11	1,955	14	2,792	20	3,689	23	2,770	23
Greece	310	1	200	1	210	1	240	1	330	2
Guatemala	0	0	0	0	0	0	0	0	0	0
Hong Kong	0	0	631	8	0	0	0	0	0	0
India	834	4	370	1	3,024	7	2,624	8	2,809	8
Indonesia	0	0	1,139	7	1,302	8	2,588	19	2,121	32
Italy	111	0	0	0	95	0	200	1	0	0
Jamaica	0	0	0	0	0	0	0	0	100	1
Japan	420	2	260	1	350	2	50	0	270	2
Mexico	0	0	0	0	0	0	120	1	0	0
Netherlands	770	5	3,555	21	4,545	28	3,135	23	1,639	15
Panama	0	0	0	0	0	0	0	0	0	0
Philippines	17,118	7,660	13,757	6,189	23,799	9,142	480	3	0	0
Portugal	0	0	0	0	0	0	0	0	0	0
Singapore	0	0	0	0	0	0	0	0	0	0
South Korea	0	0	0	0	0	0	0	0	0	0
Spain	0	0	0	0	0	0	0	0	0	0
Sweden	0	0	0	0	2,400	10	0	0	0	0
Switzerland	100	1	20	0	630	28	450	3	2,015	15
Taiwan	40	0	0	0	32	0	0	0	300	2
Turkey	440	2	220	1	400	2	320	4	280	4
United Kingdom	73,610	442	90,582	552	193,580	1,347	206,192	1,529	192,805	1,830
USSR	100	1	0	0	100	0	15,000	105	0	0
<u>World 2/</u>	<u>140,564</u>	<u>8,304</u>	<u>147,608</u>	<u>6,934</u>	<u>281,492</u>	<u>10,834</u>	<u>309,561</u>	<u>2,131</u>	<u>292,741</u>	<u>2,617</u>

See footnotes at end of table.

(continued)

Table 194--U.S. cigarette imports for consumption, selected countries, 1967-92, continued

Country	1977		1978		1979		1980		1981	
	Quantity 1,000 pcs.	Value \$1,000	Quantity 1,000 pcs.	Value \$1,000	Quantity 1,000 pcs.	Value \$1,000	Quantity 1,000 pcs.	Value \$1,000	Quantity 1,000 pcs.	Value \$1,000
Argentina	0	0	0	0	11	0	2	0	0	0
Belgium-Luxembourg	6,130	46	2,115	21	1,485	19	2,045	20	10,725	166
Brazil	0	0	0	0	12	0	830	7	858	11
Canada	110,655	764	130,638	867	184,182	1,422	210,641	1,728	198,414	1,906
Canary Islands	250	2	100	1	0	0	0	0	0	0
China (Mainland)	0	0	0	0	200	1	420	4	2,101	23
Denmark	7,600	70	8,885	96	9,695	120	3,732	52	9,781	146
France	5,510	42	5,470	40	1,581	15	1,750	15	2,027	24
Germany	4,688	45	6,434	64	2,126	25	3,000	33	2,889	38
Greece	340	2	310	2	275	2	240	2	400	4
Guatemala	0	0	0	0	0	0	0	0	0	0
Hong Kong	20	0	210	5	115	3	920	15	4,033	86
India	2,780	10	2,244	9	950	12	1,062	8	1,720	13
Indonesia	4,541	89	6,233	136	10,665	236	15,976	397	23,994	605
Italy	60	0	0	0	0	0	200	1	100	1
Jamaica	0	0	0	0	31	14	0	0	0	0
Japan	172	2	116	2	50	1	3,000	41	465	8
Mexico	11	1	0	0	0	0	1,073	9	3,017	30
Netherlands	2,024	21	615	7	1,261	17	2,860	45	2,816	43
Panama	0	0	0	0	0	0	0	0	0	0
Philippines	0	0	40	0	30	0	30	0	0	0
Portugal	0	0	0	0	399	3	0	0	0	0
Singapore	0	0	400	9	0	0	29	0	270	4
South Korea	0	0	100	1	100	1	100	1	0	0
Spain	0	0	7	0	0	0	439	3	450	4
Sweden	100	1	0	0	0	0	36	0	0	0
Switzerland	250	4	538	6	546	11	958	13	514	8
Taiwan	0	0	0	0	0	0	420	3	510	6
Turkey	550	7	240	4	0	0	180	2	230	2
United Kingdom	215,120	2,014	248,286	2,697	298,536	3,795	317,199	4,787	300,901	4,511
USSR	0	0	0	0	0	0	0	0	0	0
World 2/	361,202	3,124	413,521	3,972	512,655	5,710	568,624	7,210	567,060	7,654

See footnotes at end of table.

(continued)



Table 194—U.S. cigarette imports for consumption, selected countries, 1967-92, continued

Country	1982		1983		1984		1985		1986	
	Quantity 1,000 pcs.	Value \$1,000	Quantity 1,000 pcs.	Value \$1,000	Quantity 1,000 pcs.	Value \$1,000	Quantity 1,000 pcs.	Value \$1,000	Quantity 1,000 pcs.	Value \$1,000
Argentina	0	0	30	1	9,000	123	0	0	0	0
Belgium-Luxembourg	70	1	395	5	190	3	295	5	10	4
Brazil	350	3	0	0	0	0	60	2	0	0
Canada	224,766	2,294	280,449	3,178	278,516	3,550	279,446	4,015	580,669	8,663
Canary islands	0	0	0	0	0	0	0	0	0	0
China (Mainland)	700	13	300	5	1,100	23	0	0	2,160	39
Denmark	7,190	106	1,510	27	90	2	1,240	20	425	8
France	1,240	14	350	4	912	11	0	0	0	0
Germany	4,344	56	1,183	15	2,762	37	80,848	526	149,628	1,073
Greece	260	3	129	3	0	1	100	1	0	0
Guatemala	0	0	0	0	0	0	0	0	0	0
Hong Kong	1,790	38	7,910	145	8,993	207	11,630	224	25,890	496
India	4,043	20	2,322	19	2,435	13	3,425	114	2,814	80
Indonesia	45,482	1,206	125,357	3,448	172,753	4,833	49,251	1,450	46,194	1,593
Italy	0	0	250	2	0	0	200	2	250	3
Jamaica	0	0	2,024	23	2,505	22	4,915	17	6,805	93
Japan	5,470	67	7,565	107	9,480	133	10,421	165	43,619	614
Mexico	1,820	19	319	2	1,291	11	176,785	928	0	0
Netherlands	801	16	4,500	53	330	6	4,136	72	1,269	18
Panama	0	0	0	0	0	0	0	0	0	0
Philippines	50	1	50	1	50	1	280	8	176	5
Portugal	0	0	0	0	304	3	977	17	3,429	48
Singapore	1,370	33	1,540	32	0	0	0	0	0	0
South Korea	0	0	23	0	240	3	0	0	0	0
Spain	280	2	250	2	0	0	800	16	400	3
Sweden	0	0	120	2	1,064	24	510	15	1,315	12
Switzerland	761	12	1,725	25	260	12	778	13	4,160	67
Taiwan	441	7	1,900	18	1,776	32	670	7	2,300	22
Turkey	260	3	400	5	248	3	200	3	200	2
United Kingdom	286,597	3,974	298,700	3,920	296,078	3,836	309,161	4,146	347,313	4,452
USSR	122	2	70	1	0	0	80	2	0	0
World 2/	590,118	7,913	740,595	11,065	790,751	12,897	936,439	11,770	1,219,397	17,305

See footnotes at end of table.

(continued)

Table 194--U.S. cigarette imports for consumption, selected countries, 1967-92, continued

Country	1987		1988		1989		1990		1991		1992 1/	
	Quantity 1,000 pcs.	Value \$1,000	Quantity 1,000 pcs.	Value \$1,000	Quantity 1,000 pcs.	Value \$1,000	Quantity 1,000 pcs.	Value \$1,000	Quantity 1,000 pcs.	Value \$1,000	Quantity 1,000 pcs.	Value \$1,000
Argentina	0	0	0	0	0	0	0	0	0	0	0	0
Belgium-Luxembourg	0	0	0	4	390	5	1,071	18	1,500	36	951	66
Brazil	355	15	394	33	1,376	29	102	3	150	2	240	18
Canada	800,258	14,252	699,590	12,865	1,022,532	19,513	905,504	20,643	4,096,226	107,232	2,452,357	183,108
Canary Islands	0	0	0	0	0	0	0	0	0	0	0	0
China (Mainland)	0	0	1,680	19	0	0	7	2	931	18	0	0
Denmark	3,768	73	16,499	283	1,423	22	1,586	34	1,414	28	1,158	66
France	2,200	32	100	2	0	0	400	8	4,498	85	2,502	97
Germany	20,464	251	7,288	151	4,376	102	6,298	170	7,453	154	2,557	210
Greece	340	5	0	0	0	0	0	0	0	0	0	0
Guatemala	5,385	84	15,744	294	24,413	678	25,036	707	24,537	806	7,956	662
Hong Kong	9,890	197	17,371	353	20,126	390	14,405	282	15,468	407	3,810	54
India	7,260	185	4,363	151	785	15	671	9	1,916	43	799	30
Indonesia	37,159	909	44,044	990	38,092	820	53,095	1,101	62,786	1,048	22,895	948
Italy	0	0	0	0	0	0	0	0	937	22	170	3
Jamaica	7,585	78	13,530	158	9,398	123	9,020	125	16,055	246	2	72
Japan	43,426	623	66,740	1,053	36,209	627	34,763	671	9,284	184	18,507	1,383
Mexico	443	4	3,918	59	1,200	9	0	0	6,240	49	19,416	163
Netherlands	8,292	132	1,800	34	1,503	11	250	14	4,825	59	3,082	101
Panama	0	0	12	3	0	0	3,500	37	0	0	14,153	646
Philippines	0	0	0	0	0	0	48,000	36	0	0	10	11
Portugal	240	11	2,980	52	1,325	17	2,213	27	473	12	0	0
Singapore	4,420	99	18,972	441	17,150	393	8,070	181	5,260	124	706	228
South Korea	9,006	114	0	0	2,964	46	4,000	46	2,896	45	24	5
Spain	623	10	100	2	1,002	42	117	2	350	4	360	5
Sweden	0	0	0	0	0	0	420	3	2,100	29	0	2
Switzerland	0	0	147	3	1,180	64	4,803	74	10,841	193	530	27
Taiwan	830	10	850	11	1,540	21	1,300	18	1,041	20	1,961	38
Turkey	260	5	327	8	0	0	0	0	50	2	300	5
United Kingdom	320,739	4,581	318,418	5,191	308,198	5,367	332,607	6,829	397,966	9,349	279,233	11,150
USSR	400	8	0	0	0	0	0	0	0	0	0	0
World 2/	1,286,225	21,731	1,235,843	22,180	1,496,108	28,315	1,414,707	30,962	4,676,666	120,225	2,835,998	199,141

1/ Estimate.

2/ Includes some countries not listed.

Source: U.S. Department of Agriculture: Foreign Agricultural Service.

Table 195--U.S. cigar and cheroot imports for consumption, selected countries, 1980-91

Country	1980	1981	1982	1983	1984	1985	1986	1987	1988	1989	1990	1991 1/
	Pieces											
Australia	0	0	0	0	0	0	0	0	50,000	0	0	0
Austria	0	4,000	4,000	4,000	11,000	0	0	0	0	0	0	0
Barbados	0	0	0	0	0	0	0	0	0	0	0	0
Belgium-Luxembourg	497,000	80,000	70,000	59,000	112,750	306,650	0	0	0	0	0	0
Bermuda	0	0	0	0	0	0	0	17,000	13,000	68,000	0	0
Brazil	2,695,500	3,781,100	3,293,158	3,160,600	2,386,580	2,845,357	1,141,977	1,700,308	1,025,285	945,634	426,869	461,380
Burma	0	0	21,000	0	0	0	0	0	0	0	0	0
Canada	0	9,041,700	46,000	106,500	445,000	940,000	440,800	0	0	0	0	0
Canary Island	11,560,390	5,862,190	978,150	303,500	0	0	0	0	0	0	0	0
Chile	0	0	0	0	0	0	0	0	3,550	0	0	0
China	0	5,000	0	0	0	0	0	0	78,650	0	0	0
Columbia	0	0	59,850	0	0	0	43,725	328,100	0	0	0	0
Costa Rica	1,649,808	1,327,995	2,005,441	1,726,665	1,813,950	1,707,243	1,723,775	937,100	722,672	767,145	608,090	343,330
Denmark	874,900	740,590	789,770	0	0	1,771,500	1,482,200	1,073,568	1,209,200	988,400	373,285	474,060
Dominican Republic	19,814,855	33,770,258	37,957,627	35,968,776	44,935,312	40,546,454	45,117,452	46,832,403	51,723,999	49,546,346	52,265,306	49,754,062
Ecuador	22,500	0	0	0	0	31,905	0	0	0	0	0	839,260
El Salvador	27,500	68,900	186,000	0	0	0	0	0	0	16,500	0	0
Finland	0	0	0	0	0	0	0	0	0	49,800	0	0
France	153,875	16,400	0	250,000	0	0	123,080	176,078	308,018	0	183,808	252,980
Germany	4,764,560	5,839,715	3,339,625	2,804,415	3,115,085	3,807,203	3,192,259	4,332,569	2,967,085	3,313,758	2,118,340	2,234,045
Greece	0	0	0	0	0	61,825	0	0	0	0	0	0
Guatemala	0	0	0	0	0	0	16,000	0	0	0	0	0
Haiti	41,950	0	0	0	210,460	0	0	0	0	0	0	0
Honduras	31,107,879	23,111,499	26,360,277	20,974,675	27,523,778	27,239,358	30,179,798	24,530,689	26,250,505	26,148,120	39,767,927	34,993,460
Hong Kong	53,500	1,300,000	1,550,000	5,500	50,000	661,500	3,823,426	0	0	7,445	240,375	0
India	0	570,000	875,495	1,382,312	1,840,000	167,000	168,955	25,000	0	0	0	0
Indonesia	0	0	0	1,028,750	719,690	787,000	432,000	6,800	0	959,045	597,023	597,023
Ireland	0	12,000	0	0	0	0	0	0	0	0	0	0
Italy	0	0	0	1,800	3,600	5,980,000	500,000	1,666,000	10,000	0	0	0
Jamaica	17,592,376	17,616,203	16,632,805	12,321,401	19,318,475	18,003,305	15,813,856	16,266,386	13,486,120	9,247,280	9,442,590	7,526,076
Japan	0	200,820	50,000	0	0	0	60,000	3,600	0	0	6,925	0
Mauritius	0	0	0	0	0	0	0	0	0	0	0	0
Mexico	12,265,312	12,270,671	13,473,230	12,548,709	12,967,775	8,026,875	9,146,142	8,484,557	8,985,353	7,834,083	7,418,658	6,781,459
Netherlands	7,806,923	5,089,715	111,264,037	1,482,000	847,950	8,496,796	8,599,502	5,473,162	6,302,648	5,480,739	373,285	474,060

See footnotes at end of table.

(continued)

Table 195—U.S. cigar and cheroot imports for consumption, selected countries, 1980-91, continued

Country	1980	1981	1982	1983	1984	1985	1986	1987	1988	1989	1990	1991 1/
	Pieces											
Netherlands Antilles	0	0	0	0	0	0	0	0	11,625	0	0	0
New Zealand	0	0	10,000	0	0	0	0	0	0	0	0	0
Nicaragua	6,182,195	8,286,055	7,695,980	7,063,425	4,566,930	4,571,165	0	0	0	0	1,578,397	1,592,752
Norway	80,800	2,500	0	0	0	0	0	0	0	0	0	0
Panama	0	0	0	8,734	0	236,830	788,975	651,098	453,171	375,979	450,455	317,350
Peru	0	0	1,000	1,250	0	30,000	0	0	0	0	0	0
Philippines	823,775	723,725	708,335	620,450	1,088,236	1,186,125	2,179,793	1,772,000	1,922,900	0	0	0
Portugal	0	0	0	0	0	300,000	3,340,000	65,800	0	0	0	0
Singapore	0	20,000	500,000	40,000	0	0	0	0	0	0	0	0
Spain	80,800	0	0	0	618,675	1,153,650	2,309,935	1,997,225	1,307,280	737,870	431,948	475,100
Surinam	0	0	43,785	0	0	0	0	0	0	0	0	0
Sweden	0	0	0	0	0	269,200	908,700	951,570	18,000	60,000	132,600	0
Switzerland	733,625	744,950	644,850	63,120	1,243,856	885,550	1,331,225	890,825	1,389,970	1,068,950	863,056	849,375
Taiwan	0	0	0	53,435	0	670,000	1,200,000	0	0	0	0	0
Turkey	0	0	0	0	0	0	6,080	0	0	0	0	0
United Kingdom	21,375	30,370,000	5,859,500	3,762,734	12,029,989	59,452,500	19,522,001	82,300	62,000	85,000	6,000	25,000
Venezuela	0	0	0	0	3,208	0	0	0	0	0	0	0
World 2/	118,833,923	164,856,086	134,419,965	102,318,878	142,535,109	191,343,772	153,591,656	118,262,239	118,009,831	108,441,509	108,657,000	101,916,000

1/ Estimate.

2/ Includes some countries not listed.

Source: U.S. Department of Agriculture: Foreign Agricultural Service.

**SUMMARY OF REPORT AIB-682**

# Slow Turnover in Ownership of U.S. Farmland

September 1993

Contact: Gene Wunderlich, 202-219-0425

Only about 3.5 percent of farmland changes hands each year, according to a new report by USDA's Economic Research Service, *Acquiring Farmland in the United States*. Despite the relatively low turnover rate, the amount and value of land transferred each year is substantial. Twenty-nine million acres, valued at \$21 billion, were transferred in 1988, according to the Census of Agriculture's Agricultural Economics and Land Ownership Survey (AELOS).

About half of the farmland transferred in 1988 was purchased from a nonrelative. Another 18 percent was purchased from relatives. The remaining 31 percent of farmland was transferred through inheritance, gift, and other methods.

Farm operators acquired a higher proportion of their farmland through purchase than did owners who are not farm operators. Women, who dominate the nonoperator-owner category, acquired more of their land through inheritance and gifts than did men. Method of farmland acquisition varies among racial groups. However, white owners hold 99 percent of the farmland.

## Individuals and Families Own Most U.S. Farmland

By far, the largest class of farmland owners (86 percent) is individuals, including husband/wife combinations. But the population of owners is aging and the reduction in numbers is enlarging the average holding. If landownership patterns continue, the proportion of farmland held by older, nonoperator owners will grow, while the total number of owners declines. If the number of owners shrinks while the amount of farmland remains constant or decreases slowly, the average holding will increase.

Farmland is distributed among 2.9 million owners, according to AELOS. Farmland ownership is concentrated; less than 2 percent of the population own all U.S. farmland, which itself accounts for two-thirds of the Nation's private land. Four percent of farmland owners hold 47 percent of the farmland, while 30 percent hold only 2 percent. The distribution of farmland, however, has not changed appreciably since midcentury.

Method of acquisition by class of owner, 1988<sup>1</sup>  
*Market-driven land purchases were less frequent among nonoperator owners.*

Method	Farm operator owners	Nonoperator owners	Percent	
Purchase from nonrelative	67	48		
Purchase from relative	32	23		
Inheritance/gift	21	43		
Other	5	5		

<sup>1</sup> Respondent may have acquired land by more than one method.

### To Order This Report...

The information presented here is excerpted from *Acquiring Farmland in the United States*, AIB-682. The cost is \$7.50.

Dial 1-800-999-6779 (toll free in the United States and Canada) and ask for the report by title.

Add 25 percent to foreign addresses (including Canada). Charge to VISA or MasterCard. Or send a check (made payable to ERS-NASS) to:

ERS-NASS  
341 Victory Drive  
Herndon, VA 22070.



[Faint, illegible text, possibly bleed-through from the reverse side of the page.]

B20

U.S. Department of Agriculture  
Economic Research Service  
1301 New York Avenue, NW.  
Washington, DC 20005-4788

**END  
FILMED**

DATE:

**8-4-94**

**NTIS**





**AIM**

Association for Information and Image Management

1100 Wayne Avenue, Suite 1100  
Silver Spring, Maryland 20910  
301/587-8202

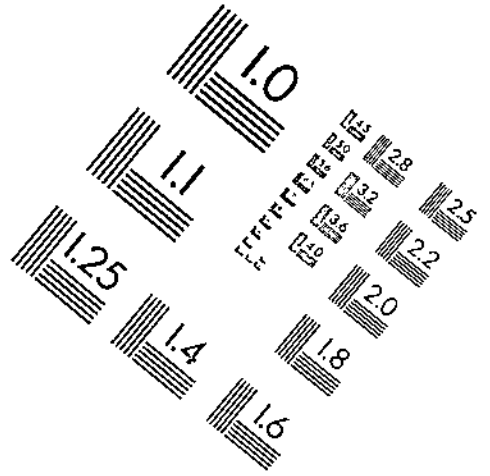
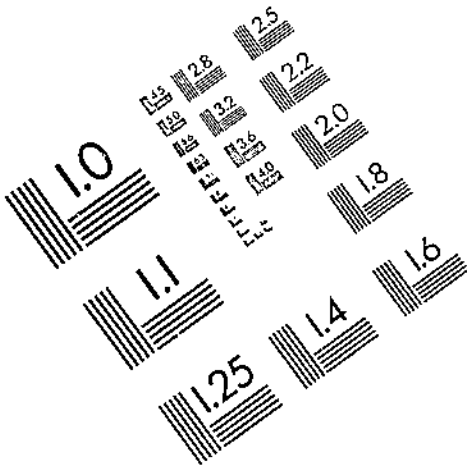

Centimeter

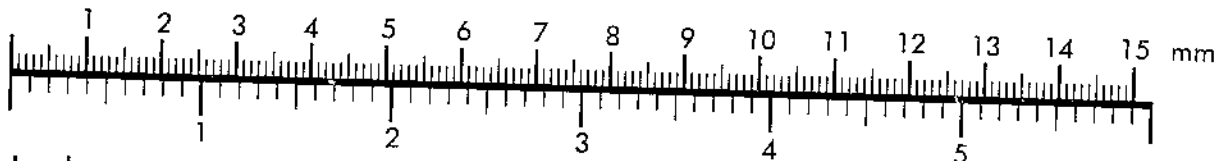

Inches

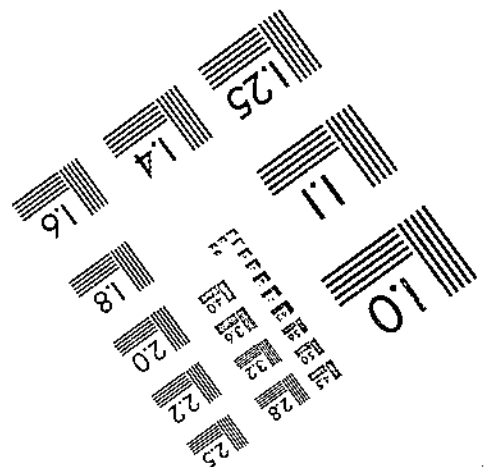
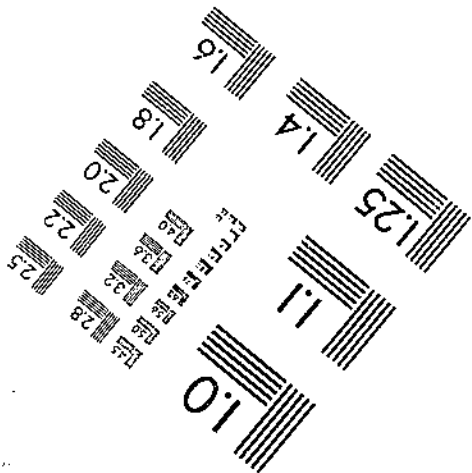
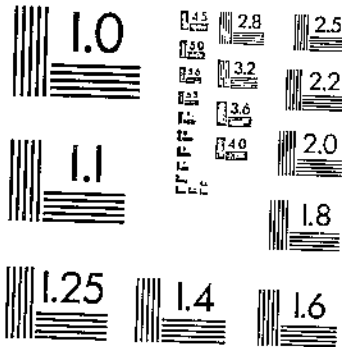

MANUFACTURED TO AIM STANDARDS  
BY APPLIED IMAGE, INC.